Existing

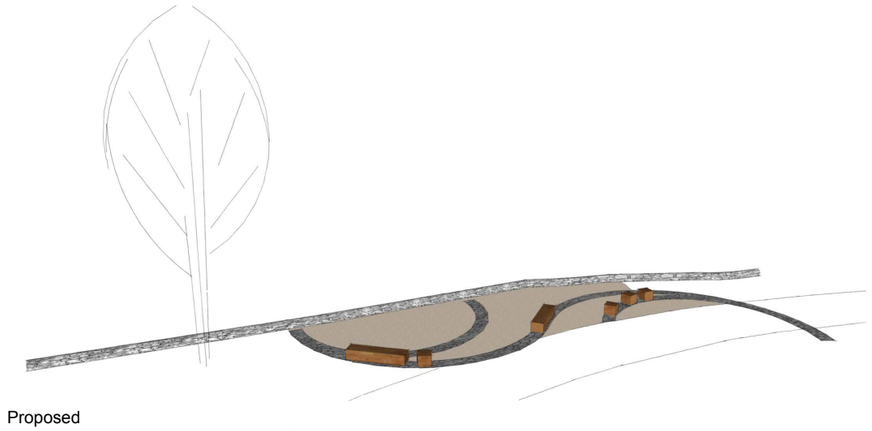

Proposed

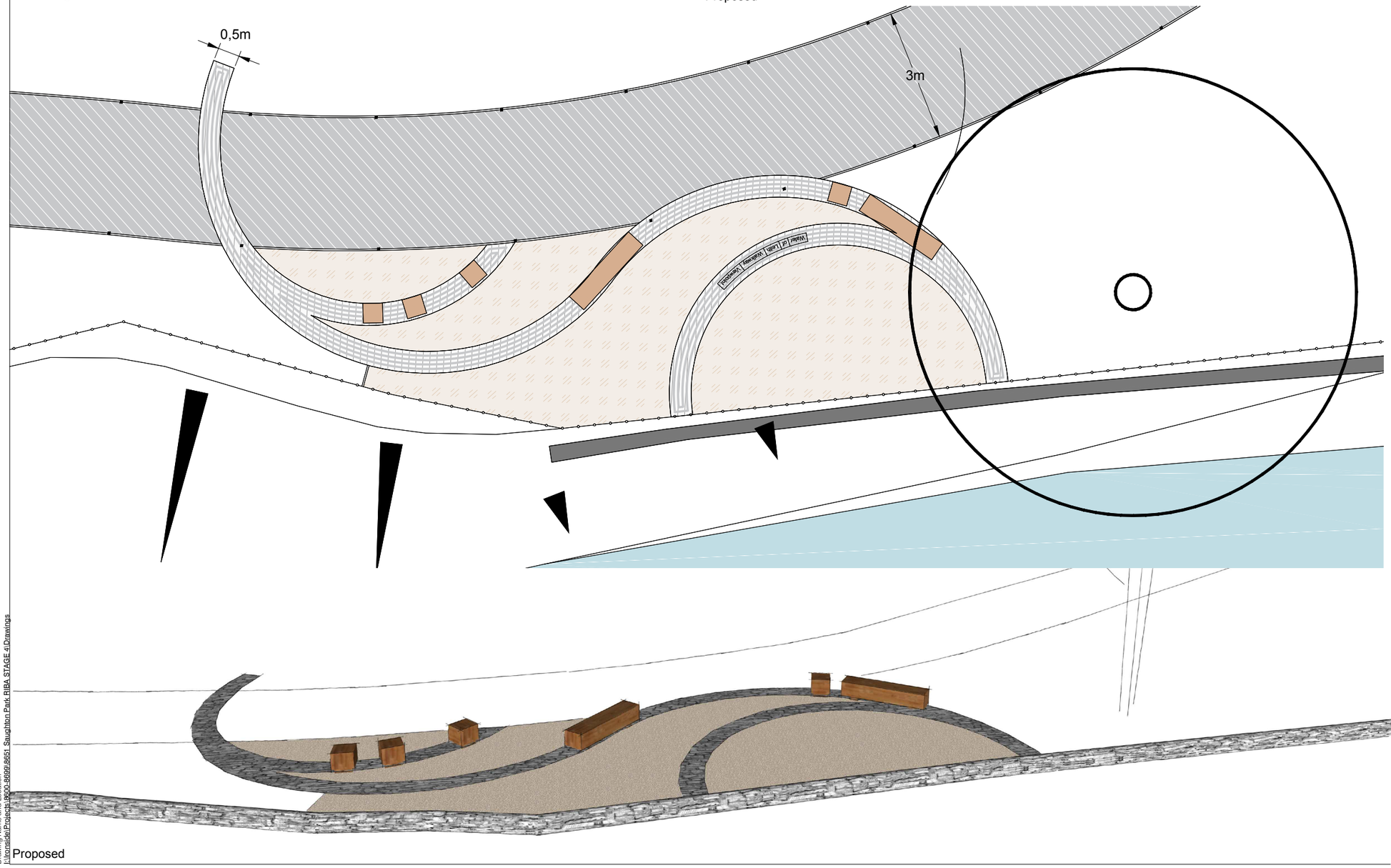

Proposed

Existing Trees - For management proposals refer to Tree Management drawing

5nr Rows of reclaimed granite setts

CEDEC Surfacing

Existing steel fence to be replaced.

Oak Beam benches 400 x 400 x 2000mm length - By Blueton

Oak Beam single benches 400 x 400 x 450mm length - By Blueton

Carved text on granite slabs - Text to be confirmed

Existing low stone wall to be retained

Works include:

- Creation of a seating area markedly different from other areas in the park to provide a unique experience;
- Provide a view point towards the Weir and Water of Leith;
- Reclaimed granite setts as feature surfacing/ edging;
- Improved sense of place to a currently underused area;
- Improvement to visual relation with the Water of Leith without compromising conservation/ wildlife functions.

Drawing Name and Location
J:\Ironside\Projects\8000-8999\8651 Saughton Park RIBA STAGE 4\Drawings

North Point

Drawn: HL

Checked by: GS

Date: 12.12.16

Scale: 1:100

Original Size: A3

Project: Saughton Park

Client: City of Edinburgh Council

Title: Water of Leith Viewpoint Detailed Layout

Copyright Acknowledgement
Ordnance Survey © Crown Copyright 2016. All rights reserved. Licence No. AL100017966.

Quality Assurance
UKAS 005
Quality Assurance
ISO 9001:2008
SGS Certificate GB02/54539

IronsideFarrar
EnvironmentalConsultants
EnvironmentalPlanners
CivilEngineers
LandscapeArchitects
GraphicDesign
111 McDonald Road EDINBURGH EH7 4NW
Tel. 0131 550 6500 Fax. 0131 557 6723
mail@ironsidefarrar.com
offices also in BELLSHILL & MANCHESTER

Drawing No.: 8651_130

Revision: -