

Community Council Area Profiles

January 2014

• EDINBURGH •
YOUR COUNCIL - YOUR CAPITAL

Published by Planning Information, Planning & Building Standards, Services for Communities, City of Edinburgh Council
January 2014

This report is based on 2011 Census data published by National Records of Scotland, and data from previous censuses published by the former General Register Office Scotland.

Whilst reasonable care has been taken in the analysis and presentation of this data, the report is offered for general guidance only and users should undertake their own verification if used for business critical purposes.

Detailed Census results together with further information on definitions, methodologies etc. are available from the 'Scotland's Census 2011' web site : <http://www.scotlandscensus.gov.uk/en/>

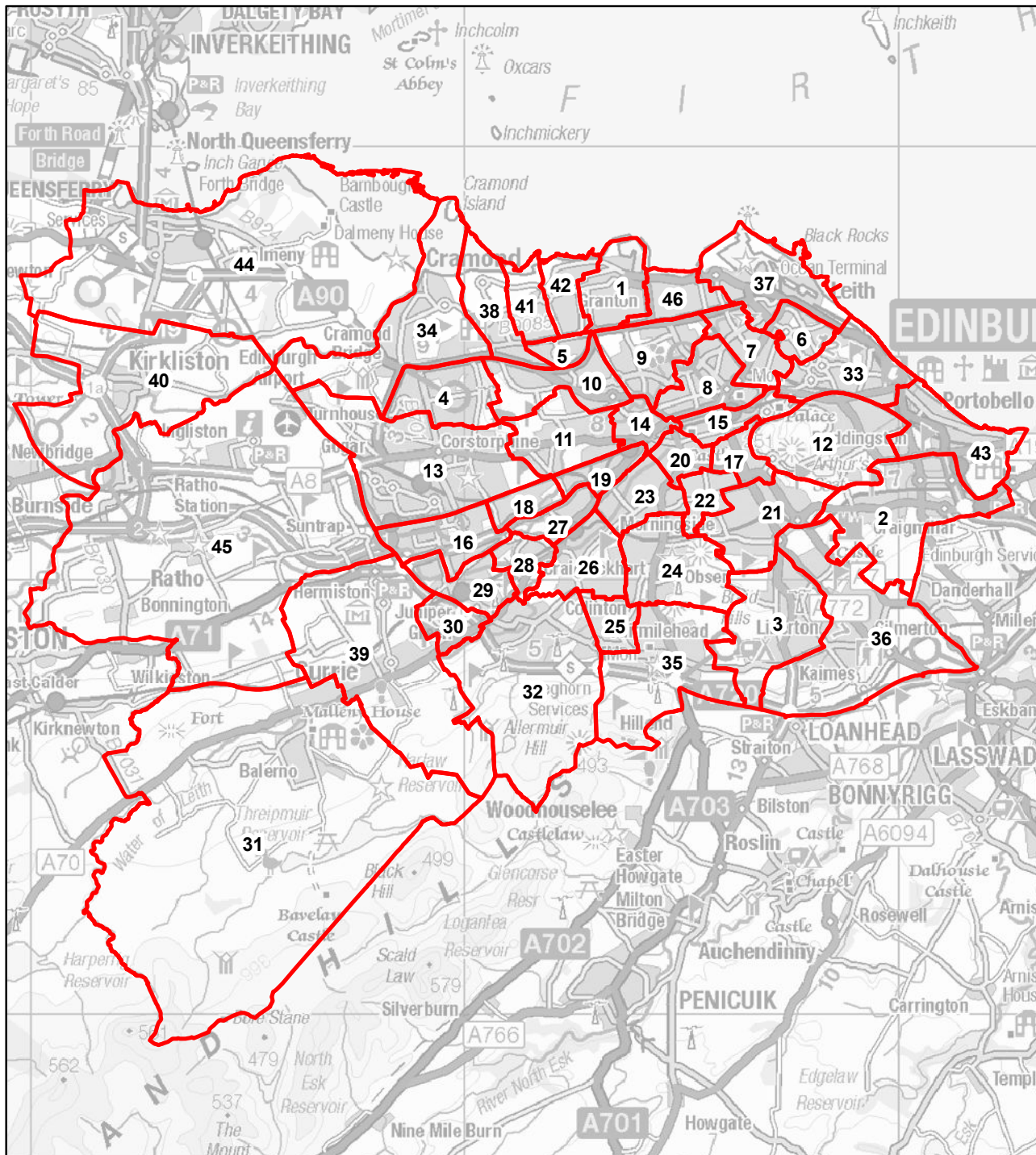

Community Council Areas

- | | |
|----------------------------|--------------------------------|
| 1, Granton and District | 25, Firrhill |
| 2, Craigmillar | 26, Craiglockhart |
| 3, Liberton and District | 27, Hutchison/Chesser |
| 4, Drum Brae | 28, Longstone |
| 5, Drylaw/Telford | 29, Wester Hailes |
| 6, Leith Links | 30, Juniper Green |
| 7, Leith Central | 31, Balerno |
| 8, New Town/Broughton | 32, Colinton |
| 9, Stockbridge/Inverleith | 33, Craigentinny/Meadowbank |
| 10, Craigeith/Blackhall | 34, Cramond and Barnton |
| 11, Murrayfield | 35, Fairmilehead |
| 12, Northfield/Willowbrae | 36, Gilmerton/Inch |
| 13, Corstorphine | 37, Leith Harbour and Newhaven |
| 14, West End | 38, Silverknowes |
| 15, Old Town | 39, Currie |
| 17, Southside | 40, Kirkliston |
| 19, Gorgie/Dalry | 41, Muirhouse/Salvesen |
| 20, Tollcross | 42, West Pilton/West Granton |
| 21, Grange/Prestonfield | 43, Portobello |
| 22, Marchmont and Sciennes | 44, Queensferry and District |
| 23, Merchiston | 45, Ratho and District |
| 24, Morningside | 46, Trinity |

Reproduced by permission of Ordnance Survey on behalf of HMSO.
 © Crown Copyright and database right 2013. All rights reserved.
 Ordnance Survey Licence Number 100023420.

2011 Census – Community Council Area Profiles

The following profiles provide a two page statistical summary of 2011 Census data for each of the community council areas within the City of Edinburgh. Each profile contains 18 tables covering a variety of social, economic and demographic topics. The tables were designed to provide basic information for local areas but are not exhaustive. More detailed information on many of the topics covered may be available in other Council publications. ([Background - Census 2011 - City of Edinburgh Council](#)). Detailed census tables for many standard geographies are also available on the Scottish Census website: <http://www.scotlandscensus.gov.uk/en/>

Notes

Census Output areas are the smallest areas for which census data are available, typically containing around 100 people or 50 households. The statistics reported in the areas profiles are derived by aggregating the data for census output areas based upon a 'best fit' approach. That is, all of the data relating to an output area is assigned to the local geography that contains its population weighted centroid. Output areas are not split between geographies, even if they cross a boundary.

Table 1: Key statistics.

The area reported in the profile is the sum of the census output areas rather than the actual area of the geography. As such, it may not exactly match the area reported elsewhere. As the population figures are also derived from summed OA data, the density figure is more accurate than if the actual areas were used.

Table 2: Age structure.

Data on males/females by single year of age has not yet been published. This table will be updated when the data become available.

Table 3: Household composition.

The figures for '1 Adult plus children' may include a small number of households with no adults resident.

Table 6: Household size by number of rooms.

The figures for Overcrowded household spaces and under-occupied household spaces relate to households with an occupancy rating of -2 or less and +2 or more respectively. Occupancy rating is a derived figure for the number of rooms a household needs based upon the ages,

genders and relationships of the residents. +2 means a household has 2 or more rooms than it requires. -2 means that a household has at least 2 rooms less than it requires.

Table 8: Transport to work.

The percentage figure calculation excludes those working from home.

Train travel includes train, light rail, underground and tram travel.

Table 9: Dwellings.

A dwelling is a physical building or part of a building such as a house, bungalow or flat. A household space relates to the part of a dwelling occupied by a single household (i.e. a small number of dwellings are shared between households).

Table 11: Socio-economic classification

The classifications used are the standard National Statistics Socio Economic Classifications (NS-Sec)

Table 15: Industry of Employment.

Classifications are based upon the Standard Industry Classification of employer (SIC).

Primary Industries include the divisions; 'Agriculture forestry and fishing', 'Mining and quarrying', 'Electricity, gas, steam and air conditioning supply' and 'Water supply, sewerage, waste management and remediation activities'.

Finance/business services includes the divisions; 'Financial and insurance activities', 'Real estate activities', 'Profession, scientific and technical activities' and 'Administrative and support service activities'.

Table 16: National identity

'Other UK identities' includes any combination of UK identities specified that are not covered by the preceding categories.

1. Granton and District

Key statistics				Age structure						Household composition			
Total Population	11,813			Total	Male	Female	% Total	Edin %		H'holds	%	Edin %	
Males	5,658			0 to 4	905	NOT YET AVAILABLE	7.7	5.5		Total households	5,731		
Females	6,155			5 to 11	799	NOT YET AVAILABLE	6.8	6.0		1 Person: Pensioner	714	12.5	11.8
Households	5,731			12 to 15	460	NOT YET AVAILABLE	3.9	3.7		Other	1,567	27.3	27.3
Persons in households	11,623			16 to 24	1,386	NOT YET AVAILABLE	11.7	15.1		1 Adult plus children	497	8.7	4.5
Average household size	2.0			25 to 44	3,940	NOT YET AVAILABLE	33.4	31.6		2 Adults, no children	1,600	27.9	30.9
Persons in communal establishments	190			45 to 64	2,703	NOT YET AVAILABLE	22.9	23.8		2 Adults plus children	756	13.2	12.2
Area (ha)	306			65 to 84	1,419	NOT YET AVAILABLE	12.0	12.3		3+ Adults, no children	439	7.7	10.4
Density (persons/ha)	38.6			85 plus	201	NOT YET AVAILABLE	1.7	2.1		3+ Adults plus children	158	2.8	2.9
				Total	11,813	5,658	6,155						
Household tenure				Household size by number of rooms						Household size by number or residents			
	H'holds	%	Edin %		H'holds	%	Edin %		H'holds	%	Edin %		
All Households	5,731			All households	5,731				All households	5,731			
Owner occupied	2,664	46.5	58.9	1 room	32	0.6	0.8		1 person	2,281	39.8	39.1	
Shared ownership	18	0.3	0.6	2 rooms	196	3.4	6.3		2 persons	1,899	33.1	33.5	
Rented:				3 to 4 rooms	3,863	67.4	49.6		3 to 4 persons	1,382	24.1	23.5	
Council	1,580	27.6	9.1	5 to 6 rooms	1,427	24.9	30.0		5 to 6 persons	160	2.8	3.7	
Other social	325	5.7	7.9	7+ rooms	213	3.7	13.4		7+ persons	9	0.2	0.3	
Private l'lord	1,110	19.4	22.4					Edin.					
Living rent free	34	0.6	1.1	Average number of rooms/hh	4.2		4.6		Overcrowded hh spaces	125	2.2	2.4	
									Under occupied hh spaces	955	16.7	30.8	
Car availability				Transport to work						Dwellings			
	H'holds	Edin			No.	%	Edin %		No.	%	Edin %		
Households	5,731			Rail	37	0.8	2.2		Dwellings	5,842			
% H'holds with:				Bus	1,601	33.1	28.6		H'hold spaces	5,859			
0 car	46.7	39.9		Car - drive	2,040	42.1	41.0		Vacant	89	1.5	2.2	
1 car	41.2	42.7		Car - passenger	237	4.9	3.5		2nd residence	39	0.7	0.9	
2 cars	10.4	14.6		Motorcycle	15	0.3	0.5		Detached	112	1.9	10.4	
3 cars	1.5	2.2		Bicycle	206	4.3	4.8		Semi-detached	547	9.3	12.8	
4 or more cars	0.2	0.6		Foot	652	13.5	18.2		Terraced	456	7.8	12.7	
Total cars	3,868			Other	52	1.1	1.2		Flats/tenement	4,743	81.0	64.1	
				Working at Home	520				Caravan/temporary	1	0.0	0.0	

Ethnic composition / Religion				Socio-economic classification				Economic activity														
		Persons	%	Edin %			Persons	%	Edin %			Male	Female	Person	%	Edin %						
All Residents				11,813			All persons 16-74				8,887			All persons 16 to 74				4,310	4,577	8,887		
White				10,900	92.3	91.7	Higher man. & prof.				755	8.5	14.6	Ec. Active				3,274	2,983	6,257	70.4	69.0
Asian				510	4.3	5.5	Lower man. & prof.				1,518	17.1	22.3	Employed - PT				293	890	1,183	13.3	11.4
African / caribbean				222	1.9	1.2	Intermediate				1,194	13.4	12.4	Employed - FT				2,055	1,523	3,578	40.3	40.3
Other / mixed				181	1.5	1.6	Small employers				583	6.6	6.1	Self employed				422	177	599	6.7	7.9
Religion							Low supervis. & tech				693	7.8	5.5	Unemployed				352	205	557	6.3	3.9
Church of Scotland				2,674	22.6	24.3	Semi routine				1,442	16.2	11.0	FT Student				152	188	340	3.8	5.5
Roman Catholic				1,515	12.8	12.1	Routine				1,359	15.3	8.3	Ec. Inactive				1,036	1,594	2,630	29.6	31.0
Other Christian				686	5.8	6.9	Never worked &				630	7.1	4.2	Retired				413	610	1,023	11.5	11.6
Other Religion				530	4.5	4.7	long term unemp.							Student				187	203	390	4.4	10.3
No Religion				5,555	47.0	44.8	FT Student				713	8.0	15.5	Looking after home				71	360	431	4.8	3.5
Not Answered				853	7.2	7.1								Permanently sick				283	278	561	6.3	3.7
														Other				82	143	225	2.5	1.9
Country of birth				Health / limiting condition				Industry of employment														
		Persons	%	Edin %			Persons	%	Edin %			Males	Females	Persons	%	Edin %						
Residents				11,813			All residents				11,813			All Persons 16-74 in employment				2,877	2,739	5,616		
Scotland				9,196	77.8	70.2	Very good health				6,034	51.1	57.6	Primary				106	50	156	2.8	1.6
England				815	6.9	12.1	Good health				3,557	30.1	28.5	Manufacturing				186	63	249	4.4	3.5
Rest of UK				137	1.2	1.8	Fair health				1,522	12.9	9.8	Construction				298	22	320	5.7	4.7
EU - Accession				577	4.9	3.1	Bad health				514	4.4	3.1	Wholesale and retail trade				425	408	833	14.8	11.7
Europe other				319	2.7	4.4	Very bad health				186	1.6	1.0	Transport / storage				248	40	288	5.1	3.8
Africa				238	2.0	1.6	Day to day activities							Hotels and restaurants				261	221	482	8.6	8.2
Asia / Middle East				414	3.5	4.6	Limited a lot				1,161	9.8	7.2	Information & communication				106	36	142	2.5	4.0
Ameicas/Caribbean				70	0.6	1.5	Limited a little				1,181	10.0	8.9	Finance / business services				577	617	1,194	21.3	25.5
Oceania/Antarctica				47	0.4	0.7	Not limited				9,471	80.2	83.9	Public admin/defeance				149	176	325	5.8	6.8
Other				0	0.0	0.0								Education				136	265	401	7.1	10.4
														Health & social work				230	660	890	15.8	13.9
														Other				155	181	336	6.0	5.9
National identity				Qualifications				Occupation														
		Persons	%	Edin %			Persons	%	Edin %			Male	Female	Persons	%	Edin %						
All residents				11,813			All persons 16+				9,649			All Persons 16-74 in employment				2,877	2,739	5,616		
Scottish only				7,340	62.1	48.8	Standard grade /				2,441	25.3	18.5	Manager & snr officials				252	163	415	7.4	9.6
British only				967	8.2	11.4	SVQ 1,2							Professional				449	432	881	15.7	25.6
Scottish & British				1,547	13.1	18.5	Higher grade /				1,142	11.8	15.3	Associate prof. & tech.				379	338	717	12.8	15.0
Scottish & other				325	2.8	3.2	SVQ 3							Admin. & secretarial				183	494	677	12.1	11.8
Other UK identities				377	3.2	5.9	HND / SVQ 4, 5				814	8.4	7.6	Skilled Trade				496	46	542	9.7	7.4
Other				1,257	10.6	12.2	Degree				2,498	25.9	41.4	Personal service				140	468	608	10.8	7.9
							No qualification				2,754	28.5	17.1	Sales & customer service				227	360	587	10.5	8.3
														Process, plant & machine op.				342	38	380	6.8	3.7
														Elementary occupations				409	400	809	14.4	10.6

Key statistics				Age structure						Household composition			
Total Population	13,799			Total	Male	Female	% Total	Edin %		H'holds	%	Edin %	
Males	6,609			0 to 4	1,108	NOT YET AVAILABLE	8.0	5.5	Total households	6,264			
Females	7,190			5 to 11	1,198	NOT YET AVAILABLE	8.7	6.0	1 Person: Pensioner	670	10.7	11.8	
Households	6,264			12 to 15	653	NOT YET AVAILABLE	4.7	3.7	Other	1,751	28.0	27.3	
Persons in households	13,581			16 to 24	1,653	NOT YET AVAILABLE	12.0	15.1	1 Adult plus children	654	10.4	4.5	
Average household size	2.2			25 to 44	3,939	NOT YET AVAILABLE	28.5	31.6	2 Adults, no children	1,495	23.9	30.9	
Persons in communal establishments	218			45 to 64	3,456	NOT YET AVAILABLE	25.0	23.8	2 Adults plus children	835	13.3	12.2	
Area (ha)	821			65 to 84	1,593	NOT YET AVAILABLE	11.5	12.3	3+ Adults, no children	587	9.4	10.4	
Density (persons/ha)	16.8			85 plus	199	NOT YET AVAILABLE	1.4	2.1	3+ Adults plus children	272	4.3	2.9	
				Total	13,799	6,609	7,190						
Household tenure				Household size by number of rooms						Household size by number or residents			
	H'holds	%	Edin %		H'holds	%	Edin %		H'holds	%	Edin %		
All Households	6,264			All households	6,264			All households	6,264				
Owner occupied	2,447	39.1	58.9	1 room	64	1.0	0.8	1 person	2,421	38.6	39.1		
Shared ownership	64	1.0	0.6	2 rooms	340	5.4	6.3	2 persons	1,848	29.5	33.5		
Rented:				3 to 4 rooms	3,522	56.2	49.6	3 to 4 persons	1,649	26.3	23.5		
Council	1,451	23.2	9.1	5 to 6 rooms	1,958	31.3	30.0	5 to 6 persons	316	5.0	3.7		
Other social	1,501	24.0	7.9	7+ rooms	380	6.1	13.4	7+ persons	30	0.5	0.3		
Private l'lord	755	12.1	22.4					Edin.					
Living rent free	46	0.7	1.1	Average number of rooms/hh	4.3		4.6	Overcrowded hh spaces	231	3.7	2.4		
								Under occupied hh spaces	1,265	20.2	30.8		
Car availability				Transport to work						Dwellings			
	H'holds		Edin		No.	%	Edin %		No.	%	Edin %		
Households	6,264			Rail	72	1.5	2.2	Dwellings	6,403				
% H'holds with:				Bus	1,656	35.2	28.6	H'hold spaces	6,404				
0 car	50.3	39.9		Car - drive	2,063	43.8	41.0	Vacant	136	2.1	2.2		
1 car	38.0	42.7		Car - passenger	257	5.5	3.5	2nd residence	4	0.1	0.9		
2 cars	9.8	14.6		Motorcycle	21	0.4	0.5	Detached	541	8.4	10.4		
3 cars	1.6	2.2		Bicycle	111	2.4	4.8	Semi-detached	1,283	20.0	12.8		
4 or more cars	0.4	0.6		Foot	478	10.2	18.2	Terraced	1,372	21.4	12.7		
Total cars	3,997			Other	48	1.0	1.2	Flats/tenement	3,167	49.5	64.1		
				Working at Home	514			Caravan/temporary	41	0.6	0.0		

Ethnic composition / Religion				Socio-economic classification				Economic activity					
Persons	%	Edin %		Persons	%	Edin %		Male	Female	Person	%	Edin %	
All Residents	13,799			All persons 16-74	9,991			All persons 16 to 74	4,807	5,184	9,991		
White	12,360	89.6	91.7	Higher man. & prof.	428	4.3	14.6	Ec. Active	3,265	3,002	6,267	62.7	69.0
Asian	960	7.0	5.5	Lower man. & prof.	1,212	12.1	22.3	Employed - PT	344	1,050	1,394	14.0	11.4
African / caribbean	291	2.1	1.2	Intermediate	1,139	11.4	12.4	Employed - FT	1,901	1,352	3,253	32.6	40.3
Other / mixed	188	1.4	1.6	Small employers	659	6.6	6.1	Self employed	405	168	573	5.7	7.9
Religion				Low supervis. & tech	811	8.1	5.5	Unemployed	456	250	706	7.1	3.9
Church of Scotland	2,887	20.9	24.3	Semi routine	2,009	20.1	11.0	FT Student	159	182	341	3.4	5.5
Roman Catholic	2,140	15.5	12.1	Routine	1,827	18.3	8.3	Ec. Inactive	1,542	2,182	3,724	37.3	31.0
Other Christian	673	4.9	6.9	Routine	1,827	18.3	8.3	Retired	532	666	1,198	12.0	11.6
Other Religion	1,012	7.3	4.7	Never worked & long term unemp.	1,065	10.7	4.2	Student	234	282	516	5.2	10.3
No Religion	6,190	44.9	44.8	FT Student	841	8.4	15.5	Looking after home	111	610	721	7.2	3.5
Not Answered	897	6.5	7.1					Permanently sick	493	418	911	9.1	3.7
								Other	172	206	378	3.8	1.9
Country of birth				Health / limiting condition				Industry of employment					
Persons	%	Edin %		Persons	%	Edin %		Males	Females	Persons	%	Edin %	
Residents	13,799			All residents	13,799			All Persons 16-74 in employment	2,768	2,720	5,488		
Scotland	11,096	80.4	70.2	Very good health	6,583	47.7	57.6	Primary	82	14	96	1.7	1.6
England	795	5.8	12.1	Good health	4,120	29.9	28.5	Manufacturing	153	42	195	3.6	3.5
Rest of UK	113	0.8	1.8	Fair health	2,013	14.6	9.8	Construction	389	35	424	7.7	4.7
EU - Accession	523	3.8	3.1	Bad health	825	6.0	3.1	Wholesale and retail trade	484	466	950	17.3	11.7
Europe other	377	2.7	4.4	Very bad health	258	1.9	1.0	Transport / storage	307	48	355	6.5	3.8
Africa	231	1.7	1.6	Day to day activities				Hotels and restaurants	251	262	513	9.3	8.2
Asia / Middle East	560	4.1	4.6	Limited a lot	1,755	12.7	7.2	Information & communication	68	29	97	1.8	4.0
Ameicas/Caribbean	79	0.6	1.5	Limited a little	1,592	11.5	8.9	Finance / business services	438	523	961	17.5	25.5
Oceania/Antarctica	25	0.2	0.7	Not limited	10,452	75.7	83.9	Public admin/defeance	131	167	298	5.4	6.8
Other	0	0.0	0.0					Education	119	226	345	6.3	10.4
								Health & social work	202	747	949	17.3	13.9
								Other	144	161	305	5.6	5.9
National identity				Qualifications				Occupation					
Persons	%	Edin %		Persons	%	Edin %		Male	Female	Persons	%	Edin %	
All residents	13,799			All persons 16+	10,840			All Persons 16-74 in employment	2,768	2,720	5,488		
Scottish only	9,138	66.2	48.8	Standard grade / SVQ 1,2	3,078	28.4	18.5	Manager & snr officials	189	122	311	5.7	9.6
British only	1,074	7.8	11.4	Higher grade / SVQ 3	1,192	11.0	15.3	Professional	234	325	559	10.2	25.6
Scottish & British	1,578	11.4	18.5	HND / SVQ 4, 5	730	6.7	7.6	Associate prof. & tech.	264	233	497	9.1	15.0
Scottish & other	329	2.4	3.2	Degree	1,909	17.6	41.4	Admin. & secretarial	162	473	635	11.6	11.8
Other UK identities	415	3.0	5.9	No qualification	3,931	36.3	17.1	Skilled Trade	584	77	661	12.0	7.4
Other	1,265	9.2	12.2					Personal service	176	570	746	13.6	7.9
								Sales & customer service	253	422	675	12.3	8.3
								Process, plant & machine op.	378	30	408	7.4	3.7
								Elementary occupations	528	468	996	18.1	10.6

Key statistics				Age structure						Household composition			
Total Population	13,073			Total	Male	Female	% Total	Edin %		H'holds	%	Edin %	
Males	6,139			0 to 4	737	NOT YET AVAILABLE	5.6	5.5	Total households	5,799			
Females	6,934			5 to 11	890	NOT YET AVAILABLE	6.8	6.0	1 Person: Pensioner	851	14.7	11.8	
Households	5,799			12 to 15	582	NOT YET AVAILABLE	4.5	3.7	Other	1,131	19.5	27.3	
Persons in households	12,705			16 to 24	1,299	NOT YET AVAILABLE	9.9	15.1	1 Adult plus children	279	4.8	4.5	
Average household size	2.2			25 to 44	3,076	NOT YET AVAILABLE	23.5	31.6	2 Adults, no children	1,914	33.0	30.9	
Persons in communal establishments	368			45 to 64	3,921	NOT YET AVAILABLE	30.0	23.8	2 Adults plus children	771	13.3	12.2	
Area (ha)	686			65 to 84	2,108	NOT YET AVAILABLE	16.1	12.3	3+ Adults, no children	627	10.8	10.4	
Density (persons/ha)	19.1			85 plus	460	NOT YET AVAILABLE	3.5	2.1	3+ Adults plus children	226	3.9	2.9	
				Total	13,073	6,139	6,934						
Household tenure				Household size by number of rooms						Household size by number or residents			
	H'holds	%	Edin %		H'holds	%	Edin %		H'holds	%	Edin %		
All Households	5,799			All households	5,799			All households	5,799				
Owner occupied	4,235	73.0	58.9	1 room	30	0.5	0.8	1 person	1,982	34.2	39.1		
Shared ownership	18	0.3	0.6	2 rooms	164	2.8	6.3	2 persons	2,044	35.2	33.5		
Rented:				3 to 4 rooms	2,316	39.9	49.6	3 to 4 persons	1,478	25.5	23.5		
Council	697	12.0	9.1	5 to 6 rooms	2,184	37.7	30.0	5 to 6 persons	272	4.7	3.7		
Other social	224	3.9	7.9	7+ rooms	1,105	19.1	13.4	7+ persons	23	0.4	0.3		
Private l'lord	563	9.7	22.4					Edin.					
Living rent free	62	1.1	1.1	Average number of rooms/hh	5.1		4.6	Overcrowded hh spaces	100	1.7	2.4		
								Under occupied hh spaces	2,491	43.0	30.8		
Car availability				Transport to work						Dwellings			
	H'holds		Edin		No.	%	Edin %		No.	%	Edin %		
Households	5,799			Rail	44	0.8	2.2	Dwellings	5,877				
% H'holds with:				Bus	1,554	29.8	28.6	H'hold spaces	5,878				
0 car	30.1	39.9		Car - drive	2,677	51.4	41.0	Vacant	67	1.1	2.2		
1 car	46.9	42.7		Car - passenger	242	4.6	3.5	2nd residence	12	0.2	0.9		
2 cars	19.7	14.6		Motorcycle	29	0.6	0.5	Detached	1,228	20.9	10.4		
3 cars	2.5	2.2		Bicycle	187	3.6	4.8	Semi-detached	1,384	23.5	12.8		
4 or more cars	0.8	0.6		Foot	431	8.3	18.2	Terraced	1,453	24.7	12.7		
Total cars	5,639			Other	49	0.9	1.2	Flats/tenement	1,813	30.8	64.1		
				Working at Home	562			Caravan/temporary	0	0.0	0.0		

Ethnic composition / Religion				Socio-economic classification				Economic activity																		
		Persons	%	Edin %			Persons	%	Edin %			Male	Female	Person	%	Edin %										
All Residents				13,073	All persons 16-74				9,451	All persons 16 to 74						4,546	4,905	9,451								
White				11,749	89.9	91.7	Higher man. & prof.				1,271	13.4	14.6	Ec. Active						3,306	3,137	6,443	68.2	69.0		
Asian				992	7.6	5.5	Lower man. & prof.				2,154	22.8	22.3	Employed - PT						295	1,007	1,302	13.8	11.4		
African / caribbean				119	0.9	1.2	Intermediate				1,343	14.2	12.4	Employed - FT						2,048	1,634	3,682	39.0	40.3		
Other / mixed				213	1.6	1.6	Small employers				756	8.0	6.1	Self employed						581	210	791	8.4	7.9		
Religion								Low supervis. & tech				598	6.3	5.5	Unemployed						210	134	344	3.6	3.9	
Church of Scotland				3,826	29.3	24.3	Semi routine				1,209	12.8	11.0	FT Student						172	152	324	3.4	5.5		
Roman Catholic				1,698	13.0	12.1	Routine				876	9.3	8.3	Ec. Inactive						1,240	1,768	3,008	31.8	31.0		
Other Christian				728	5.6	6.9	Never worked &				428	4.5	4.2	Retired						606	907	1,513	16.0	11.6		
Other Religion				728	5.6	4.7	long term unemp.								Student						279	230	509	5.4	10.3	
No Religion				5,173	39.6	44.8	FT Student				816	8.6	15.5	Looking after home						52	354	406	4.3	3.5		
Not Answered				920	7.0	7.1									Permanently sick						220	172	392	4.1	3.7	
																Other						83	105	188	2.0	1.9
Country of birth				Health / limiting condition				Industry of employment																		
		Persons	%	Edin %			Persons	%	Edin %			Males	Females	Persons	%	Edin %										
Residents				13,073	All residents				13,073	All Persons 16-74 in employment						3,057	2,974	6,031								
Scotland				10,229	78.2	70.2	Very good health				6,943	53.1	57.6	Primary						65	21	86	1.4	1.6		
England				1,175	9.0	12.1	Good health				3,937	30.1	28.5	Manufacturing						172	39	211	3.5	3.5		
Rest of UK				146	1.1	1.8	Fair health				1,560	11.9	9.8	Construction						399	38	437	7.2	4.7		
EU - Accession				214	1.6	3.1	Bad health				474	3.6	3.1	Wholesale and retail trade						361	349	710	11.8	11.7		
Europe other				314	2.4	4.4	Very bad health				159	1.2	1.0	Transport / storage						241	37	278	4.6	3.8		
Africa				175	1.3	1.6	Day to day activities								Hotels and restaurants						210	182	392	6.5	8.2	
Asia / Middle East				662	5.1	4.6	Limited a lot				1,285	9.8	7.2	Information & communication						112	48	160	2.7	4.0		
Ameicas/Caribbean				109	0.8	1.5	Limited a little				1,301	10.0	8.9	Finance / business services						664	629	1,293	21.4	25.5		
Oceania/Antarctica				49	0.4	0.7	Not limited				10,487	80.2	83.9	Public admin/defeance						190	220	410	6.8	6.8		
Other				0	0.0	0.0									Education						270	464	734	12.2	10.4	
																Health & social work						226	776	1,002	16.6	13.9
																Other						147	171	318	5.3	5.9
National identity				Qualifications				Occupation																		
		Persons	%	Edin %			Persons	%	Edin %			Male	Female	Persons	%	Edin %										
All residents				13,073	All persons 16+				10,864	All Persons 16-74 in employment						3,057	2,974	6,031								
Scottish only				7,252	55.5	48.8	Standard grade /				2,542	23.4	18.5	Manager & snr officials						357	215	572	9.5	9.6		
British only				1,394	10.7	11.4	SVQ 1,2								Professional						694	749	1,443	23.9	25.6	
Scottish & British				2,652	20.3	18.5	Higher grade /				1,412	13.0	15.3	Associate prof. & tech.						399	359	758	12.6	15.0		
Scottish & other				356	2.7	3.2	SVQ 3								Admin. & secretarial						189	611	800	13.3	11.8	
Other UK identities				498	3.8	5.9	HND / SVQ 4, 5				816	7.5	7.6	Skilled Trade						501	52	553	9.2	7.4		
Other				921	7.0	12.2	Degree				3,616	33.3	41.4	Personal service						115	426	541	9.0	7.9		
								No qualification				2,478	22.8	17.1	Sales & customer service						194	287	481	8.0	8.3	
																Process, plant & machine op.						258	22	280	4.6	3.7
																Elementary occupations						350	253	603	10.0	10.6

Key statistics			Age structure						Household composition								
			Total			Male			Female			% Total	Edin %				
Total Population	12,429		0 to 4	739	NOT YET AVAILABLE		NOT YET AVAILABLE		NOT YET AVAILABLE		5.9	5.5					
Males	5,901		5 to 11	866	NOT YET AVAILABLE		NOT YET AVAILABLE		NOT YET AVAILABLE		7.0	6.0					
Females	6,528		12 to 15	560	NOT YET AVAILABLE		NOT YET AVAILABLE		NOT YET AVAILABLE		4.5	3.7					
Households	5,636		16 to 24	1,280	NOT YET AVAILABLE		NOT YET AVAILABLE		NOT YET AVAILABLE		10.3	15.1					
Persons in households	12,383		25 to 44	3,168	NOT YET AVAILABLE		NOT YET AVAILABLE		NOT YET AVAILABLE		25.5	31.6					
Average household size	2.2		45 to 64	3,486	NOT YET AVAILABLE		NOT YET AVAILABLE		NOT YET AVAILABLE		28.0	23.8					
Persons in communal establishments	46		65 to 84	1,991	NOT YET AVAILABLE		NOT YET AVAILABLE		NOT YET AVAILABLE		16.0	12.3					
Area (ha)	293		85 plus	339	NOT YET AVAILABLE		NOT YET AVAILABLE		NOT YET AVAILABLE		2.7	2.1					
Density (persons/ha)	42.4		Total	12,429	5,901	6,528											
			H'holds			% Edin %											
Total households	5,636											Total households	5,636				
1 Person: Pensioner	866											1 Person: Pensioner	866	15.4	11.8		
Other	1,110											Other	1,110	19.7	27.3		
1 Adult plus children	277											1 Adult plus children	277	4.9	4.5		
2 Adults, no children	1,721											2 Adults, no children	1,721	30.5	30.9		
2 Adults plus children	798											2 Adults plus children	798	14.2	12.2		
3+ Adults, no children	641											3+ Adults, no children	641	11.4	10.4		
3+ Adults plus children	223											3+ Adults plus children	223	4.0	2.9		
Household tenure			Household size by number of rooms						Household size by number or residents								
			H'holds			% Edin %			H'holds			% Edin %					
All Households	5,636		All households						5,636		All households				5,636		
Owner occupied	3,988		70.8			58.9			1 room			42		0.7		0.8	
Shared ownership	18		0.3			0.6			2 rooms			208		3.7		6.3	
Rented:									3 to 4 rooms			2,427		43.1		49.6	
Council	656		11.6			9.1			5 to 6 rooms			2,286		40.6		30.0	
Other social	401		7.1			7.9			7+ rooms			673		11.9		13.4	
Private l'lord	521		9.2			22.4			Average number of rooms/hh			4.8		Edin. 4.6			
Living rent free	52		0.9			1.1											
			H'holds			Edin			No.			% Edin %					
Households	5,636		Rail						24		0.5		2.2				
% H'holds with:			Bus						1,760		33.1		28.6				
0 car	32.5		39.9			Car - drive						2,718		51.1		41.0	
1 car	44.9		42.7			Car - passenger						227		4.3		3.5	
2 cars	18.6		14.6			Motorcycle						41		0.8		0.5	
3 cars	3.3		2.2			Bicycle						167		3.1		4.8	
4 or more cars	0.7		0.6			Foot						318		6.0		18.2	
Total cars	5,351		Other						62		1.2		1.2				
			Working at Home			506											
			No.			% Edin %			No.			% Edin %					
			Dwellings			5,738			Dwellings			5,738					
			H'hold spaces			5,738			H'hold spaces			5,738					
			Vacant			92			1.6		2.2						
			2nd residence			10			0.2		0.9						
			Detached			656			11.4		10.4						
			Semi-detached			1,532			26.7		12.8						
			Terraced			1,598			27.8		12.7						
			Flats/tenement			1,951			34.0		64.1						
			Caravan/temporary			1			0.0		0.0						

Ethnic composition / Religion				Socio-economic classification				Economic activity					
Persons	%	Edin %		Persons	%	Edin %		Male	Female	Person	%	Edin %	
All Residents	12,429			All persons 16-74	9,014			All persons 16 to 74	4,305	4,709	9,014		
White	11,649	93.7	91.7	Higher man. & prof.	986	10.9	14.6	Ec. Active	3,268	3,182	6,450	71.6	69.0
Asian	585	4.7	5.5	Lower man. & prof.	2,000	22.2	22.3	Employed - PT	295	1,101	1,396	15.5	11.4
African / caribbean	90	0.7	1.2	Intermediate	1,567	17.4	12.4	Employed - FT	2,149	1,610	3,759	41.7	40.3
Other / mixed	105	0.8	1.6	Small employers	642	7.1	6.1	Self employed	461	207	668	7.4	7.9
Religion				Low supervis. & tech	594	6.6	5.5	Unemployed	228	130	358	4.0	3.9
Church of Scotland	3,936	31.7	24.3	Semi routine	1,299	14.4	11.0	FT Student	135	134	269	3.0	5.5
Roman Catholic	1,283	10.3	12.1	Routine	932	10.3	8.3	Ec. Inactive	1,037	1,527	2,564	28.4	31.0
Other Christian	644	5.2	6.9	Never worked &	383	4.2	4.2	Retired	561	792	1,353	15.0	11.6
Other Religion	529	4.3	4.7	long term unemp.				Student	191	175	366	4.1	10.3
No Religion	5,249	42.2	44.8	FT Student	611	6.8	15.5	Looking after home	41	301	342	3.8	3.5
Not Answered	788	6.3	7.1					Permanently sick	174	180	354	3.9	3.7
								Other	70	79	149	1.7	1.9
Country of birth				Health / limiting condition				Industry of employment					
Persons	%	Edin %		Persons	%	Edin %		Males	Females	Persons	%	Edin %	
Residents	12,429			All residents	12,429			All Persons 16-74 in employment	3,007	3,035	6,042		
Scotland	10,371	83.4	70.2	Very good health	6,683	53.8	57.6	Primary	72	29	101	1.7	1.6
England	873	7.0	12.1	Good health	3,739	30.1	28.5	Manufacturing	197	65	262	4.3	3.5
Rest of UK	135	1.1	1.8	Fair health	1,374	11.1	9.8	Construction	331	41	372	6.2	4.7
EU - Accession	220	1.8	3.1	Bad health	475	3.8	3.1	Wholesale and retail trade	429	379	808	13.4	11.7
Europe other	234	1.9	4.4	Very bad health	158	1.3	1.0	Transport / storage	248	57	305	5.0	3.8
Africa	143	1.2	1.6	Day to day activities				Hotels and restaurants	188	169	357	5.9	8.2
Asia / Middle East	337	2.7	4.6	Limited a lot	1,122	9.0	7.2	Information & communication	137	62	199	3.3	4.0
Ameicas/Caribbean	76	0.6	1.5	Limited a little	1,328	10.7	8.9	Finance / business services	736	771	1,507	24.9	25.5
Oceania/Antarctica	40	0.3	0.7	Not limited	9,979	80.3	83.9	Public admin/defeance	268	233	501	8.3	6.8
Other	0	0.0	0.0					Education	136	361	497	8.2	10.4
								Health & social work	147	704	851	14.1	13.9
								Other	118	164	282	4.7	5.9
National identity				Qualifications				Occupation					
Persons	%	Edin %		Persons	%	Edin %		Male	Female	Persons	%	Edin %	
All residents	12,429			All persons 16+	10,264			All Persons 16-74 in employment	3,007	3,035	6,042		
Scottish only	7,495	60.3	48.8	Standard grade /	2,590	25.2	18.5	Manager & snr officials	306	211	517	8.6	9.6
British only	1,102	8.9	11.4	SVQ 1,2				Professional	529	610	1,139	18.9	25.6
Scottish & British	2,498	20.1	18.5	Higher grade /	1,566	15.3	15.3	Associate prof. & tech.	462	359	821	13.6	15.0
Scottish & other	271	2.2	3.2	SVQ 3				Admin. & secretarial	223	669	892	14.8	11.8
Other UK identities	414	3.3	5.9	HND / SVQ 4, 5	887	8.6	7.6	Skilled Trade	498	53	551	9.1	7.4
Other	649	5.2	12.2	Degree	2,887	28.1	41.4	Personal service	104	473	577	9.5	7.9
				No qualification	2,334	22.7	17.1	Sales & customer service	251	381	632	10.5	8.3
								Process, plant & machine op.	282	23	305	5.0	3.7
								Elementary occupations	352	256	608	10.1	10.6

Key statistics				Age structure						Household composition			
Total Population	4,563			Total	Male	Female	% Total	Edin %		H'holds	%	Edin %	
Males	2,158			0 to 4	284	NOT YET AVAILABLE	6.2	5.5	Total households	2,099			
Females	2,405			5 to 11	339	NOT YET AVAILABLE	7.4	6.0	1 Person: Pensioner	336	16.0	11.8	
Households	2,099			12 to 15	205	NOT YET AVAILABLE	4.5	3.7	Other	426	20.3	27.3	
Persons in households	4,556			16 to 24	513	NOT YET AVAILABLE	11.2	15.1	1 Adult plus children	174	8.3	4.5	
Average household size	2.2			25 to 44	1,221	NOT YET AVAILABLE	26.8	31.6	2 Adults, no children	565	26.9	30.9	
Persons in communal establishments	7			45 to 64	1,180	NOT YET AVAILABLE	25.9	23.8	2 Adults plus children	245	11.7	12.2	
Area (ha)	80			65 to 84	711	NOT YET AVAILABLE	15.6	12.3	3+ Adults, no children	266	12.7	10.4	
Density (persons/ha)	57.0			85 plus	110	NOT YET AVAILABLE	2.4	2.1	3+ Adults plus children	87	4.1	2.9	
				Total	4,563	2,158	2,405						
Household tenure				Household size by number of rooms						Household size by number or residents			
	H'holds	%	Edin %		H'holds	%	Edin %		H'holds	%	Edin %		
All Households	2,099			All households	2,099			All households	2,099				
Owner occupied	1,183	56.4	58.9	1 room	4	0.2	0.8	1 person	762	36.3	39.1		
Shared ownership	3	0.1	0.6	2 rooms	65	3.1	6.3	2 persons	659	31.4	33.5		
Rented:				3 to 4 rooms	1,201	57.2	49.6	3 to 4 persons	587	28.0	23.5		
Council	502	23.9	9.1	5 to 6 rooms	739	35.2	30.0	5 to 6 persons	80	3.8	3.7		
Other social	165	7.9	7.9	7+ rooms	90	4.3	13.4	7+ persons	11	0.5	0.3		
Private l'lord	226	10.8	22.4					Edin.					
Living rent free	20	1.0	1.1	Average number of rooms/hh	4.4		4.6	Overcrowded hh spaces	42	2.0	2.4		
								Under occupied hh spaces	454	21.6	30.8		
Car availability				Transport to work						Dwellings			
	H'holds		Edin		No.	%	Edin %		No.	%	Edin %		
Households	2,099			Rail	10	0.6	2.2	Dwellings	2,152				
% H'holds with:				Bus	602	33.6	28.6	H'hold spaces	2,152				
0 car	48.8	39.9		Car - drive	704	39.3	41.0	Vacant	50	2.3	2.2		
1 car	38.4	42.7		Car - passenger	97	5.4	3.5	2nd residence	3	0.1	0.9		
2 cars	10.6	14.6		Motorcycle	12	0.7	0.5	Detached	79	3.7	10.4		
3 cars	1.8	2.2		Bicycle	55	3.1	4.8	Semi-detached	393	18.3	12.8		
4 or more cars	0.4	0.6		Foot	294	16.4	18.2	Terraced	395	18.4	12.7		
Total cars	1,406			Other	19	1.1	1.2	Flats/tenement	1,285	59.7	64.1		
				Working at Home	185			Caravan/temporary	0	0.0	0.0		

Ethnic composition / Religion				Socio-economic classification				Economic activity					
Persons	%	Edin %		Persons	%	Edin %		Male	Female	Person	%	Edin %	
All Residents	4,563			All persons 16-74	3,311			All persons 16 to 74	1,559	1,752	3,311		
White	4,249	93.1	91.7	Higher man. & prof.	162	4.9	14.6	Ec. Active	1,154	1,096	2,250	68.0	69.0
Asian	190	4.2	5.5	Lower man. & prof.	490	14.8	22.3	Employed - PT	114	395	509	15.4	11.4
African / caribbean	58	1.3	1.2	Intermediate	447	13.5	12.4	Employed - FT	734	554	1,288	38.9	40.3
Other / mixed	66	1.4	1.6	Small employers	199	6.0	6.1	Self employed	135	46	181	5.5	7.9
Religion				Low supervis. & tech	295	8.9	5.5	Unemployed	126	54	180	5.4	3.9
Church of Scotland	1,168	25.6	24.3	Semi routine	626	18.9	11.0	FT Student	45	47	92	2.8	5.5
Roman Catholic	648	14.2	12.1	Routine	638	19.3	8.3	Ec. Inactive	405	656	1,061	32.0	31.0
Other Christian	175	3.8	6.9	Never worked &	229	6.9	4.2	Retired	193	275	468	14.1	11.6
Other Religion	148	3.2	4.7	long term unemp.				Student	66	74	140	4.2	10.3
No Religion	2,116	46.4	44.8	FT Student	225	6.8	15.5	Looking after home	27	165	192	5.8	3.5
Not Answered	308	6.7	7.1					Permanently sick	91	108	199	6.0	3.7
								Other	28	34	62	1.9	1.9
Country of birth				Health / limiting condition				Industry of employment					
Persons	%	Edin %		Persons	%	Edin %		Males	Females	Persons	%	Edin %	
Residents	4,563			All residents	4,563			All Persons 16-74 in employment	1,019	1,031	2,050		
Scotland	3,849	84.4	70.2	Very good health	2,190	48.0	57.6	Primary	22	18	40	2.0	1.6
England	194	4.3	12.1	Good health	1,416	31.0	28.5	Manufacturing	59	14	73	3.6	3.5
Rest of UK	38	0.8	1.8	Fair health	665	14.6	9.8	Construction	153	9	162	7.9	4.7
EU - Accession	143	3.1	3.1	Bad health	231	5.1	3.1	Wholesale and retail trade	151	174	325	15.9	11.7
Europe other	91	2.0	4.4	Very bad health	61	1.3	1.0	Transport / storage	109	16	125	6.1	3.8
Africa	68	1.5	1.6	Day to day activities				Hotels and restaurants	91	96	187	9.1	8.2
Asia / Middle East	141	3.1	4.6	Limited a lot	517	11.3	7.2	Information & communication	27	12	39	1.9	4.0
Ameicas/Caribbean	23	0.5	1.5	Limited a little	521	11.4	8.9	Finance / business services	175	182	357	17.4	25.5
Oceania/Antarctica	16	0.4	0.7	Not limited	3,525	77.3	83.9	Public admin/defeance	62	50	112	5.5	6.8
Other	0	0.0	0.0					Education	39	82	121	5.9	10.4
								Health & social work	96	321	417	20.3	13.9
								Other	35	57	92	4.5	5.9
National identity				Qualifications				Occupation					
Persons	%	Edin %		Persons	%	Edin %		Male	Female	Persons	%	Edin %	
All residents	4,563			All persons 16+	3,735			All Persons 16-74 in employment	1,019	1,031	2,050		
Scottish only	3,191	69.9	48.8	Standard grade /	1,110	29.7	18.5	Manager & snr officials	72	63	135	6.6	9.6
British only	301	6.6	11.4	SVQ 1,2				Professional	106	126	232	11.3	25.6
Scottish & British	579	12.7	18.5	Higher grade /	395	10.6	15.3	Associate prof. & tech.	99	79	178	8.7	15.0
Scottish & other	74	1.6	3.2	SVQ 3				Admin. & secretarial	72	204	276	13.5	11.8
Other UK identities	82	1.8	5.9	HND / SVQ 4, 5	268	7.2	7.6	Skilled Trade	219	27	246	12.0	7.4
Other	336	7.4	12.2	Degree	655	17.5	41.4	Personal service	47	213	260	12.7	7.9
				No qualification	1,307	35.0	17.1	Sales & customer service	71	140	211	10.3	8.3
								Process, plant & machine op.	140	8	148	7.2	3.7
								Elementary occupations	193	171	364	17.8	10.6

Key statistics				Age structure						Household composition			
Total Population	10,351			Total	Male	Female	% Total	Edin %		H'holds	%	Edin %	
Males	5,040			0 to 4	695	NOT YET AVAILABLE	6.7	5.5		Total households	5,088		
Females	5,311			5 to 11	592	NOT YET AVAILABLE	5.7	6.0		1 Person: Pensioner	558	11.0	11.8
Households	5,088			12 to 15	328	NOT YET AVAILABLE	3.2	3.7		Other	1,563	30.7	27.3
Persons in households	10,151			16 to 24	1,050	NOT YET AVAILABLE	10.1	15.1		1 Adult plus children	268	5.3	4.5
Average household size	2.0			25 to 44	3,943	NOT YET AVAILABLE	38.1	31.6		2 Adults, no children	1,494	29.4	30.9
Persons in communal establishments	200			45 to 64	2,374	NOT YET AVAILABLE	22.9	23.8		2 Adults plus children	649	12.8	12.2
Area (ha)	308			65 to 84	1,134	NOT YET AVAILABLE	11.0	12.3		3+ Adults, no children	415	8.2	10.4
Density (persons/ha)	33.6			85 plus	235	NOT YET AVAILABLE	2.3	2.1		3+ Adults plus children	141	2.8	2.9
				Total	10,351	5,040	5,311						
Household tenure				Household size by number of rooms						Household size by number or residents			
	H'holds	%	Edin %		H'holds	%	Edin %		H'holds	%	Edin %		
All Households	5,088			All households	5,088				All households	5,088			
Owner occupied	2,833	55.7	58.9	1 room	49	1.0	0.8		1 person	2,121	41.7	39.1	
Shared ownership	44	0.9	0.6	2 rooms	436	8.6	6.3		2 persons	1,666	32.7	33.5	
Rented:				3 to 4 rooms	3,066	60.3	49.6		3 to 4 persons	1,160	22.8	23.5	
Council	503	9.9	9.1	5 to 6 rooms	1,208	23.7	30.0		5 to 6 persons	132	2.6	3.7	
Other social	602	11.8	7.9	7+ rooms	329	6.5	13.4		7+ persons	9	0.2	0.3	
Private l'lord	1,073	21.1	22.4					Edin.					
Living rent free	33	0.6	1.1	Average number of rooms/hh	4.1		4.6		Overcrowded hh spaces	147	2.9	2.4	
									Under occupied hh spaces	1,013	19.9	30.8	
Car availability				Transport to work						Dwellings			
	H'holds		Edin		No.	%	Edin %		No.	%	Edin %		
Households	5,088			Rail	65	1.3	2.2		Dwellings	5,229			
% H'holds with:				Bus	1,672	33.9	28.6		H'hold spaces	5,239			
0 car	44.2	39.9		Car - drive	1,833	37.2	41.0		Vacant	92	1.8	2.2	
1 car	44.3	42.7		Car - passenger	183	3.7	3.5		2nd residence	59	1.1	0.9	
2 cars	10.2	14.6		Motorcycle	31	0.6	0.5		Detached	97	1.9	10.4	
3 cars	1.1	2.2		Bicycle	256	5.2	4.8		Semi-detached	405	7.7	12.8	
4 or more cars	0.3	0.6		Foot	837	17.0	18.2		Terraced	898	17.1	12.7	
Total cars	3,509			Other	49	1.0	1.2		Flats/tenement	3,838	73.3	64.1	
				Working at Home	511				Caravan/temporary	1	0.0	0.0	

Ethnic composition / Religion				Socio-economic classification				Economic activity					
Persons	%	Edin %		Persons	%	Edin %		Male	Female	Person	%	Edin %	
All Residents	10,351			All persons 16-74	8,017			All persons 16 to 74	3,933	4,084	8,017		
White	9,691	93.6	91.7	Higher man. & prof.	928	11.6	14.6	Ec. Active	3,138	2,969	6,107	76.2	69.0
Asian	412	4.0	5.5	Lower man. & prof.	1,894	23.6	22.3	Employed - PT	251	797	1,048	13.1	11.4
African / caribbean	120	1.2	1.2	Intermediate	1,109	13.8	12.4	Employed - FT	2,066	1,658	3,724	46.5	40.3
Other / mixed	128	1.2	1.6	Small employers	551	6.9	6.1	Self employed	454	211	665	8.3	7.9
Religion				Low supervis. & tech	618	7.7	5.5	Unemployed	252	128	380	4.7	3.9
Church of Scotland	2,234	21.6	24.3	Semi routine	1,043	13.0	11.0	FT Student	115	175	290	3.6	5.5
Roman Catholic	1,631	15.8	12.1	Routine	880	11.0	8.3	Ec. Inactive	795	1,115	1,910	23.8	31.0
Other Christian	460	4.4	6.9	Never worked &	405	5.1	4.2	Retired	321	420	741	9.2	11.6
Other Religion	396	3.8	4.7	long term unemp.				Student	157	172	329	4.1	10.3
No Religion	4,829	46.7	44.8	FT Student	589	7.3	15.5	Looking after home	39	255	294	3.7	3.5
Not Answered	801	7.7	7.1					Permanently sick	211	179	390	4.9	3.7
								Other	67	89	156	1.9	1.9
Country of birth				Health / limiting condition				Industry of employment					
Persons	%	Edin %		Persons	%	Edin %		Males	Females	Persons	%	Edin %	
Residents	10,351			All residents	10,351			All Persons 16-74 in employment	2,867	2,823	5,690		
Scotland	7,710	74.5	70.2	Very good health	5,616	54.3	57.6	Primary	80	21	101	1.8	1.6
England	1,045	10.1	12.1	Good health	3,078	29.7	28.5	Manufacturing	146	47	193	3.4	3.5
Rest of UK	152	1.5	1.8	Fair health	1,157	11.2	9.8	Construction	278	20	298	5.2	4.7
EU - Accession	537	5.2	3.1	Bad health	379	3.7	3.1	Wholesale and retail trade	344	324	668	11.7	11.7
Europe other	322	3.1	4.4	Very bad health	121	1.2	1.0	Transport / storage	250	32	282	5.0	3.8
Africa	155	1.5	1.6	Day to day activities				Hotels and restaurants	273	252	525	9.2	8.2
Asia / Middle East	279	2.7	4.6	Limited a lot	909	8.8	7.2	Information & communication	143	75	218	3.8	4.0
Ameicas/Caribbean	101	1.0	1.5	Limited a little	977	9.4	8.9	Finance / business services	680	683	1,363	24.0	25.5
Oceania/Antarctica	50	0.5	0.7	Not limited	8,465	81.8	83.9	Public admin/defeance	194	200	394	6.9	6.8
Other	0	0.0	0.0					Education	163	344	507	8.9	10.4
								Health & social work	166	640	806	14.2	13.9
								Other	150	185	335	5.9	5.9
National identity				Qualifications				Occupation					
Persons	%	Edin %		Persons	%	Edin %		Male	Female	Persons	%	Edin %	
All residents	10,351			All persons 16+	8,736			All Persons 16-74 in employment	2,867	2,823	5,690		
Scottish only	5,808	56.1	48.8	Standard grade /	1,804	20.7	18.5	Manager & snr officials	263	207	470	8.3	9.6
British only	986	9.5	11.4	SVQ 1,2				Professional	579	675	1,254	22.0	25.6
Scottish & British	1,555	15.0	18.5	Higher grade /	1,089	12.5	15.3	Associate prof. & tech.	456	430	886	15.6	15.0
Scottish & other	296	2.9	3.2	SVQ 3				Admin. & secretarial	187	476	663	11.7	11.8
Other UK identities	516	5.0	5.9	HND / SVQ 4, 5	796	9.1	7.6	Skilled Trade	441	70	511	9.0	7.4
Other	1,190	11.5	12.2	Degree	3,097	35.5	41.4	Personal service	106	371	477	8.4	7.9
				No qualification	1,950	22.3	17.1	Sales & customer service	190	294	484	8.5	8.3
								Process, plant & machine op.	254	15	269	4.7	3.7
								Elementary occupations	391	285	676	11.9	10.6

Key statistics				Age structure						Household composition			
Total Population		25,099		Total	Male	Female	% Total	Edin %	H'holds	%	Edin %		
Males		12,639		0 to 4	1,170	NOT YET AVAILABLE	4.7	5.5	Total households		14,020		
Females		12,460		5 to 11	889	NOT YET AVAILABLE	3.5	6.0	1 Person: Pensioner		1,015	7.2	11.8
Households		14,020		12 to 15	479	NOT YET AVAILABLE	1.9	3.7	Other		5,865	41.8	27.3
Persons in households		24,882		16 to 24	3,538	NOT YET AVAILABLE	14.1	15.1	1 Adult plus children		517	3.7	4.5
Average household size		1.8		25 to 44	12,503	NOT YET AVAILABLE	49.8	31.6	2 Adults, no children		4,397	31.4	30.9
Persons in communal establishments		217		45 to 64	4,428	NOT YET AVAILABLE	17.6	23.8	2 Adults plus children		1,032	7.4	12.2
Area (ha)		184		65 to 84	1,749	NOT YET AVAILABLE	7.0	12.3	3+ Adults, no children		1,026	7.3	10.4
Density (persons/ha)		136.4		85 plus	343	NOT YET AVAILABLE	1.4	2.1	3+ Adults plus children		168	1.2	2.9
				Total	25,099	12,639	12,460						
Household tenure				Household size by number of rooms						Household size by number of residents			
	H'holds	%	Edin %		H'holds	%	Edin %		H'holds	%	Edin %		
All Households	14,020			All households	14,020			All households	14,020				
Owner occupied	6,310	45.0	58.9	1 room	153	1.1	0.8	1 person	6,880	49.1	39.1		
Shared ownership	139	1.0	0.6	2 rooms	2,110	15.0	6.3	2 persons	4,722	33.7	33.5		
Rented:				3 to 4 rooms	9,453	67.4	49.6	3 to 4 persons	2,152	15.3	23.5		
Council	395	2.8	9.1	5 to 6 rooms	1,897	13.5	30.0	5 to 6 persons	245	1.7	3.7		
Other social	1,685	12.0	7.9	7+ rooms	407	2.9	13.4	7+ persons	21	0.1	0.3		
Private l'lord	5,360	38.2	22.4					Edin.					
Living rent free	131	0.9	1.1	Average number of rooms/hh	3.6		4.6	Overcrowded hh spaces	529	3.8	2.4		
								Under occupied hh spaces	1,340	9.6	30.8		
Car availability				Transport to work						Dwellings			
	H'holds		Edin		No.	%	Edin %		No.	%	Edin %		
Households	14,020			Rail	339	2.5	2.2	Dwellings	14,407				
% H'holds with:				Bus	4,695	35.3	28.6	H'hold spaces	14,416				
0 car	55.8		39.9	Car - drive	3,343	25.1	41.0	Vacant	318	2.2	2.2		
1 car	37.7		42.7	Car - passenger	341	2.6	3.5	2nd residence	78	0.5	0.9		
2 cars	5.8		14.6	Motorcycle	48	0.4	0.5	Detached	106	0.7	10.4		
3 cars	0.6		2.2	Bicycle	625	4.7	4.8	Semi-detached	202	1.4	12.8		
4 or more cars	0.2		0.6	Foot	3,790	28.5	18.2	Terraced	818	5.7	12.7		
Total cars	7,298			Other	123	0.9	1.2	Flats/tenement	13,288	92.2	64.1		
				Working at Home	1,301			Caravan/temporary	2	0.0	0.0		

Ethnic composition / Religion				Socio-economic classification				Economic activity					
	Persons	%	Edin %		Persons	%	Edin %		Male	Female	Person	%	Edin %
All Residents	25,099			All persons 16-74	21,482			All persons 16 to 74	10,949	10,533	21,482		
White	22,315	88.9	91.7	Higher man. & prof.	2,723	12.7	14.6	Ec. Active	8,900	8,116	17,016	79.2	69.0
Asian	2,056	8.2	5.5	Lower man. & prof.	5,220	24.3	22.3	Employed - PT	688	1,467	2,155	10.0	11.4
African / caribbean	292	1.2	1.2	Intermediate	2,499	11.6	12.4	Employed - FT	5,887	4,957	10,844	50.5	40.3
Other / mixed	436	1.7	1.6	Small employers	1,173	5.5	6.1	Self employed	1,030	576	1,606	7.5	7.9
Religion				Low supervis. & tech	1,611	7.5	5.5	Unemployed	659	377	1,036	4.8	3.9
Church of Scotland	3,658	14.6	24.3	Semi routine	2,572	12.0	11.0	FT Student	636	739	1,375	6.4	5.5
Roman Catholic	4,090	16.3	12.1	Routine	1,984	9.2	8.3	Ec. Inactive	2,049	2,417	4,466	20.8	31.0
Other Christian	1,504	6.0	6.9	Never worked &	991	4.6	4.2	Retired	583	682	1,265	5.9	11.6
Other Religion	1,946	7.8	4.7	long term unemp.				Student	689	722	1,411	6.6	10.3
No Religion	12,096	48.2	44.8	FT Student	2,709	12.6	15.5	Looking after home	78	497	575	2.7	3.5
Not Answered	1,805	7.2	7.1					Permanently sick	497	327	824	3.8	3.7
								Other	202	189	391	1.8	1.9
Country of birth				Health / limiting condition				Industry of employment					
	Persons	%	Edin %		Persons	%	Edin %		Males	Females	Persons	%	Edin %
Residents	25,099			All residents	25,099			All Persons 16-74 in employment	8,114	7,650	15,764		
Scotland	14,813	59.0	70.2	Very good health	14,089	56.1	57.6	Primary	177	81	258	1.6	1.6
England	3,140	12.5	12.1	Good health	7,607	30.3	28.5	Manufacturing	330	141	471	3.0	3.5
Rest of UK	534	2.1	1.8	Fair health	2,397	9.6	9.8	Construction	492	49	541	3.4	4.7
EU - Accession	2,205	8.8	3.1	Bad health	744	3.0	3.1	Wholesale and retail trade	977	811	1,788	11.3	11.7
Europe other	1,687	6.7	4.4	Very bad health	262	1.0	1.0	Transport / storage	363	103	466	3.0	3.8
Africa	423	1.7	1.6	Day to day activities				Hotels and restaurants	1,188	993	2,181	13.8	8.2
Asia / Middle East	1,583	6.3	4.6	Limited a lot	1,647	6.6	7.2	Information & communication	558	231	789	5.0	4.0
Ameicas/Caribbean	463	1.8	1.5	Limited a little	1,992	7.9	8.9	Finance / business services	1,983	1,873	3,856	24.5	25.5
Oceania/Antarctica	251	1.0	0.7	Not limited	21,460	85.5	83.9	Public admin/defeance	492	473	965	6.1	6.8
Other	0	0.0	0.0					Education	508	843	1,351	8.6	10.4
								Health & social work	586	1,452	2,038	12.9	13.9
								Other	460	600	1,060	6.7	5.9
National identity				Qualifications				Occupation					
	Persons	%	Edin %		Persons	%	Edin %		Male	Female	Persons	%	Edin %
All residents	25,099			All persons 16+	22,561			All Persons 16-74 in employment	8,114	7,650	15,764		
Scottish only	10,762	42.9	48.8	Standard grade /	3,533	15.7	18.5	Manager & snr officials	743	524	1,267	8.0	9.6
British only	2,815	11.2	11.4	SVQ 1,2				Professional	1,871	1,849	3,720	23.6	25.6
Scottish & British	3,539	14.1	18.5	Higher grade /	2,759	12.2	15.3	Associate prof. & tech.	1,298	1,282	2,580	16.4	15.0
Scottish & other	1,020	4.1	3.2	SVQ 3				Admin. & secretarial	582	1,184	1,766	11.2	11.8
Other UK identities	1,534	6.1	5.9	HND / SVQ 4, 5	2,061	9.1	7.6	Skilled Trade	1,070	172	1,242	7.9	7.4
Other	5,429	21.6	12.2	Degree	10,944	48.5	41.4	Personal service	347	887	1,234	7.8	7.9
				No qualification	3,264	14.5	17.1	Sales & customer service	632	710	1,342	8.5	8.3
								Process, plant & machine op.	409	48	457	2.9	3.7
								Elementary occupations	1,162	994	2,156	13.7	10.6

8. New Town/Broughton

Key statistics				Age structure						Household composition			
Total Population	18,136			Total	Male	Female	% Total	Edin %		H'holds	%	Edin %	
Males	9,042			0 to 4	712	NOT YET AVAILABLE	3.9	5.5		Total households	9,488		
Females	9,094			5 to 11	585	NOT YET AVAILABLE	3.2	6.0		1 Person: Pensioner	694	7.3	11.8
Households	9,488			12 to 15	313	NOT YET AVAILABLE	1.7	3.7		Other	3,556	37.5	27.3
Persons in households	17,839			16 to 24	3,316	NOT YET AVAILABLE	18.3	15.1		1 Adult plus children	182	1.9	4.5
Average household size	1.9			25 to 44	8,002	NOT YET AVAILABLE	44.1	31.6		2 Adults, no children	3,231	34.1	30.9
Persons in communal establishments	297			45 to 64	3,606	NOT YET AVAILABLE	19.9	23.8		2 Adults plus children	754	7.9	12.2
Area (ha)	279			65 to 84	1,427	NOT YET AVAILABLE	7.9	12.3		3+ Adults, no children	948	10.0	10.4
Density (persons/ha)	65.0			85 plus	175	NOT YET AVAILABLE	1.0	2.1		3+ Adults plus children	123	1.3	2.9
				Total	18,136	9,042	9,094						
Household tenure				Household size by number of rooms						Household size by number or residents			
	H'holds	%	Edin %		H'holds	%	Edin %		H'holds	%	Edin %		
All Households	9,488			All households	9,488				All households	9,488			
Owner occupied	4,929	51.9	58.9	1 room	119	1.3	0.8		1 person	4,250	44.8	39.1	
Shared ownership	23	0.2	0.6	2 rooms	789	8.3	6.3		2 persons	3,341	35.2	33.5	
Rented:				3 to 4 rooms	4,985	52.5	49.6		3 to 4 persons	1,633	17.2	23.5	
Council	95	1.0	9.1	5 to 6 rooms	2,710	28.6	30.0		5 to 6 persons	250	2.6	3.7	
Other social	343	3.6	7.9	7+ rooms	885	9.3	13.4		7+ persons	14	0.1	0.3	
Private l'lord	3,950	41.6	22.4					Edin.					
Living rent free	148	1.6	1.1	Average number of rooms/hh	4.3		4.6		Overcrowded hh spaces	235	2.5	2.4	
									Under occupied hh spaces	2,493	26.3	30.8	
Car availability				Transport to work						Dwellings			
	H'holds		Edin		No.	%	Edin %		No.	%	Edin %		
Households	9,488			Rail	423	4.6	2.2		Dwellings	10,389			
% H'holds with:				Bus	1,799	19.8	28.6		H'hold spaces	10,392			
0 car	42.5	39.9		Car - drive	2,293	25.2	41.0		Vacant	447	4.3	2.2	
1 car	45.8	42.7		Car - passenger	162	1.8	3.5		2nd residence	457	4.4	0.9	
2 cars	10.2	14.6		Motorcycle	13	0.1	0.5		Detached	83	0.8	10.4	
3 cars	1.2	2.2		Bicycle	386	4.2	4.8		Semi-detached	161	1.5	12.8	
4 or more cars	0.3	0.6		Foot	3,873	42.5	18.2		Terraced	849	8.2	12.7	
Total cars	6,766			Other	157	1.7	1.2		Flats/tenement	9,298	89.5	64.1	
				Working at Home	1,349				Caravan/temporary	1	0.0	0.0	

Ethnic composition / Religion				Socio-economic classification				Economic activity					
Persons	%	Edin %		Persons	%	Edin %		Male	Female	Person	%	Edin %	
All Residents	18,136			All persons 16-74	15,833			All persons 16 to 74	7,940	7,893	15,833		
White	16,635	91.7	91.7	Higher man. & prof.	3,789	23.9	14.6	Ec. Active	6,237	5,592	11,829	74.7	69.0
Asian	1,013	5.6	5.5	Lower man. & prof.	4,207	26.6	22.3	Employed - PT	343	801	1,144	7.2	11.4
African / caribbean	148	0.8	1.2	Intermediate	1,469	9.3	12.4	Employed - FT	4,108	3,366	7,474	47.2	40.3
Other / mixed	340	1.9	1.6	Small employers	990	6.3	6.1	Self employed	1,152	685	1,837	11.6	7.9
Religion				Low supervis. & tech	563	3.6	5.5	Unemployed	265	183	448	2.8	3.9
Church of Scotland	2,791	15.4	24.3	Semi routine	931	5.9	11.0	FT Student	369	557	926	5.8	5.5
Roman Catholic	2,373	13.1	12.1	Routine	586	3.7	8.3	Ec. Inactive	1,703	2,301	4,004	25.3	31.0
Other Christian	1,867	10.3	6.9	Never worked &	358	2.3	4.2	Retired	457	638	1,095	6.9	11.6
Other Religion	878	4.8	4.7	long term unemp.				Student	938	1,108	2,046	12.9	10.3
No Religion	8,750	48.2	44.8	FT Student	2,940	18.6	15.5	Looking after home	33	326	359	2.3	3.5
Not Answered	1,477	8.1	7.1					Permanently sick	159	114	273	1.7	3.7
								Other	116	115	231	1.5	1.9
Country of birth				Health / limiting condition				Industry of employment					
Persons	%	Edin %		Persons	%	Edin %		Males	Females	Persons	%	Edin %	
Residents	18,136			All residents	18,136			All Persons 16-74 in employment	5,895	5,324	11,219		
Scotland	9,247	51.0	70.2	Very good health	11,951	65.9	57.6	Primary	125	44	169	1.5	1.6
England	4,048	22.3	12.1	Good health	4,689	25.9	28.5	Manufacturing	241	114	355	3.2	3.5
Rest of UK	549	3.0	1.8	Fair health	1,114	6.1	9.8	Construction	245	29	274	2.4	4.7
EU - Accession	585	3.2	3.1	Bad health	286	1.6	3.1	Wholesale and retail trade	476	477	953	8.5	11.7
Europe other	1,655	9.1	4.4	Very bad health	96	0.5	1.0	Transport / storage	151	41	192	1.7	3.8
Africa	298	1.6	1.6	Day to day activities				Hotels and restaurants	519	534	1,053	9.4	8.2
Asia / Middle East	897	4.9	4.6	Limited a lot	601	3.3	7.2	Information & communication	533	204	737	6.6	4.0
Ameicas/Caribbean	555	3.1	1.5	Limited a little	1,090	6.0	8.9	Finance / business services	2,088	1,614	3,702	33.0	25.5
Oceania/Antarctica	302	1.7	0.7	Not limited	16,445	90.7	83.9	Public admin/defeance	350	305	655	5.8	6.8
Other	0	0.0	0.0					Education	444	699	1,143	10.2	10.4
								Health & social work	384	849	1,233	11.0	13.9
								Other	339	414	753	6.7	5.9
National identity				Qualifications				Occupation					
Persons	%	Edin %		Persons	%	Edin %		Male	Female	Persons	%	Edin %	
All residents	18,136			All persons 16+	16,526			All Persons 16-74 in employment	5,895	5,324	11,219		
Scottish only	5,438	30.0	48.8	Standard grade /	1,554	9.4	18.5	Manager & snr officials	878	550	1,428	12.7	9.6
British only	3,087	17.0	11.4	SVQ 1,2				Professional	2,071	1,813	3,884	34.6	25.6
Scottish & British	3,101	17.1	18.5	Higher grade /	2,544	15.4	15.3	Associate prof. & tech.	1,221	997	2,218	19.8	15.0
Scottish & other	842	4.6	3.2	SVQ 3				Admin. & secretarial	351	718	1,069	9.5	11.8
Other UK identities	2,160	11.9	5.9	HND / SVQ 4, 5	1,073	6.5	7.6	Skilled Trade	406	99	505	4.5	7.4
Other	3,508	19.3	12.2	Degree	10,402	62.9	41.4	Personal service	166	373	539	4.8	7.9
				No qualification	953	5.8	17.1	Sales & customer service	265	362	627	5.6	8.3
								Process, plant & machine op.	119	15	134	1.2	3.7
								Elementary occupations	418	397	815	7.3	10.6

Key statistics				Age structure						Household composition			
Total Population	13,052			Total	Male	Female	% Total	Edin %		H'holds	%	Edin %	
Males	6,172			0 to 4	579	NOT YET AVAILABLE	4.4	5.5		Total households	6,969		
Females	6,880			5 to 11	553	NOT YET AVAILABLE	4.2	6.0		1 Person: Pensioner	1,021	14.7	11.8
Households	6,969			12 to 15	477	NOT YET AVAILABLE	3.7	3.7		Other	2,332	33.5	27.3
Persons in households	12,536			16 to 24	1,394	NOT YET AVAILABLE	10.7	15.1		1 Adult plus children	125	1.8	4.5
Average household size	1.8			25 to 44	4,959	NOT YET AVAILABLE	38.0	31.6		2 Adults, no children	2,305	33.1	30.9
Persons in communal establishments	516			45 to 64	3,016	NOT YET AVAILABLE	23.1	23.8		2 Adults plus children	686	9.8	12.2
Area (ha)	297			65 to 84	1,703	NOT YET AVAILABLE	13.0	12.3		3+ Adults, no children	395	5.7	10.4
Density (persons/ha)	43.9			85 plus	371	NOT YET AVAILABLE	2.8	2.1		3+ Adults plus children	105	1.5	2.9
				Total	13,052	6,172	6,880						
Household tenure				Household size by number of rooms						Household size by number or residents			
	H'holds	%	Edin %		H'holds	%	Edin %		H'holds	%	Edin %		
All Households	6,969			All households	6,969				All households	6,969			
Owner occupied	4,369	62.7	58.9	1 room	27	0.4	0.8		1 person	3,353	48.1	39.1	
Shared ownership	22	0.3	0.6	2 rooms	431	6.2	6.3		2 persons	2,387	34.3	33.5	
Rented:				3 to 4 rooms	3,701	53.1	49.6		3 to 4 persons	1,101	15.8	23.5	
Council	101	1.4	9.1	5 to 6 rooms	1,985	28.5	30.0		5 to 6 persons	120	1.7	3.7	
Other social	259	3.7	7.9	7+ rooms	825	11.8	13.4		7+ persons	8	0.1	0.3	
Private l'lord	2,071	29.7	22.4					Edin.					
Living rent free	147	2.1	1.1	Average number of rooms/hh	4.5		4.6		Overcrowded hh spaces	66	0.9	2.4	
									Under occupied hh spaces	2,213	31.8	30.8	
Car availability				Transport to work						Dwellings			
	H'holds		Edin		No.	%	Edin %		No.	%	Edin %		
Households	6,969			Rail	178	2.8	2.2		Dwellings	7,323			
% H'holds with:				Bus	1,215	19.2	28.6		H'hold spaces	7,328			
0 car	35.9	39.9		Car - drive	2,015	31.8	41.0		Vacant	223	3.0	2.2	
1 car	50.0	42.7		Car - passenger	148	2.3	3.5		2nd residence	136	1.9	0.9	
2 cars	12.3	14.6		Motorcycle	20	0.3	0.5		Detached	138	1.9	10.4	
3 cars	1.5	2.2		Bicycle	288	4.5	4.8		Semi-detached	231	3.2	12.8	
4 or more cars	0.3	0.6		Foot	2,363	37.3	18.2		Terraced	879	12.0	12.7	
Total cars	5,608			Other	104	1.6	1.2		Flats/tenement	6,080	83.0	64.1	
				Working at Home	847				Caravan/temporary	0	0.0	0.0	

Ethnic composition / Religion				Socio-economic classification				Economic activity					
Persons	%	Edin %		Persons	%	Edin %		Male	Female	Person	%	Edin %	
All Residents	13,052			All persons 16-74	10,307			All persons 16 to 74	4,959	5,348	10,307		
White	12,197	93.4	91.7	Higher man. & prof.	2,796	27.1	14.6	Ec. Active	3,910	3,910	7,820	75.9	69.0
Asian	567	4.3	5.5	Lower man. & prof.	3,195	31.0	22.3	Employed - PT	242	653	895	8.7	11.4
African / caribbean	83	0.6	1.2	Intermediate	1,102	10.7	12.4	Employed - FT	2,614	2,448	5,062	49.1	40.3
Other / mixed	205	1.6	1.6	Small employers	657	6.4	6.1	Self employed	745	476	1,221	11.8	7.9
Religion				Low supervis. & tech	350	3.4	5.5	Unemployed	163	133	296	2.9	3.9
Church of Scotland	2,970	22.8	24.3	Semi routine	578	5.6	11.0	FT Student	146	200	346	3.4	5.5
Roman Catholic	1,382	10.6	12.1	Routine	335	3.3	8.3	Ec. Inactive	1,049	1,438	2,487	24.1	31.0
Other Christian	1,380	10.6	6.9	Never worked &	177	1.7	4.2	Retired	440	695	1,135	11.0	11.6
Other Religion	461	3.5	4.7	long term unemp.				Student	446	351	797	7.7	10.3
No Religion	5,861	44.9	44.8	FT Student	1,117	10.8	15.5	Looking after home	22	264	286	2.8	3.5
Not Answered	998	7.6	7.1					Permanently sick	86	72	158	1.5	3.7
								Other	55	56	111	1.1	1.9
Country of birth				Health / limiting condition				Industry of employment					
Persons	%	Edin %		Persons	%	Edin %		Males	Females	Persons	%	Edin %	
Residents	13,052			All residents	13,052			All Persons 16-74 in employment	3,730	3,745	7,475		
Scotland	7,831	60.0	70.2	Very good health	8,394	64.3	57.6	Primary	83	14	97	1.3	1.6
England	2,640	20.2	12.1	Good health	3,279	25.1	28.5	Manufacturing	159	65	224	3.0	3.5
Rest of UK	317	2.4	1.8	Fair health	1,060	8.1	9.8	Construction	157	35	192	2.6	4.7
EU - Accession	190	1.5	3.1	Bad health	248	1.9	3.1	Wholesale and retail trade	303	292	595	8.0	11.7
Europe other	761	5.8	4.4	Very bad health	71	0.5	1.0	Transport / storage	106	27	133	1.8	3.8
Africa	247	1.9	1.6	Day to day activities				Hotels and restaurants	201	172	373	5.0	8.2
Asia / Middle East	557	4.3	4.6	Limited a lot	693	5.3	7.2	Information & communication	275	153	428	5.7	4.0
Ameicas/Caribbean	337	2.6	1.5	Limited a little	1,065	8.2	8.9	Finance / business services	1,317	1,160	2,477	33.1	25.5
Oceania/Antarctica	172	1.3	0.7	Not limited	11,294	86.5	83.9	Public admin/defeance	260	224	484	6.5	6.8
Other	0	0.0	0.0					Education	343	607	950	12.7	10.4
								Health & social work	303	718	1,021	13.7	13.9
								Other	223	278	501	6.7	5.9
National identity				Qualifications				Occupation					
Persons	%	Edin %		Persons	%	Edin %		Male	Female	Persons	%	Edin %	
All residents	13,052			All persons 16+	11,443			All Persons 16-74 in employment	3,730	3,745	7,475		
Scottish only	4,557	34.9	48.8	Standard grade /	1,213	10.6	18.5	Manager & snr officials	547	400	947	12.7	9.6
British only	2,349	18.0	11.4	SVQ 1,2				Professional	1,430	1,567	2,997	40.1	25.6
Scottish & British	2,776	21.3	18.5	Higher grade /	1,264	11.0	15.3	Associate prof. & tech.	798	716	1,514	20.3	15.0
Scottish & other	608	4.7	3.2	SVQ 3				Admin. & secretarial	233	469	702	9.4	11.8
Other UK identities	1,180	9.0	5.9	HND / SVQ 4, 5	697	6.1	7.6	Skilled Trade	234	48	282	3.8	7.4
Other	1,582	12.1	12.2	Degree	7,251	63.4	41.4	Personal service	82	218	300	4.0	7.9
				No qualification	1,018	8.9	17.1	Sales & customer service	145	184	329	4.4	8.3
								Process, plant & machine op.	82	10	92	1.2	3.7
								Elementary occupations	179	133	312	4.2	10.6

Key statistics				Age structure						Household composition			
Total Population	8,920			Total	Male	Female	% Total	Edin %		H'holds	%	Edin %	
Males	4,217			0 to 4	490	NOT YET AVAILABLE	5.5	5.5	Total households	3,827			
Females	4,703			5 to 11	767	NOT YET AVAILABLE	8.6	6.0	1 Person: Pensioner	666	17.4	11.8	
Households	3,827			12 to 15	465	NOT YET AVAILABLE	5.2	3.7	Other	513	13.4	27.3	
Persons in households	8,780			16 to 24	670	NOT YET AVAILABLE	7.5	15.1	1 Adult plus children	90	2.4	4.5	
Average household size	2.3			25 to 44	1,918	NOT YET AVAILABLE	21.5	31.6	2 Adults, no children	1,300	34.0	30.9	
Persons in communal establishments	140			45 to 64	2,670	NOT YET AVAILABLE	29.9	23.8	2 Adults plus children	735	19.2	12.2	
Area (ha)	259			65 to 84	1,599	NOT YET AVAILABLE	17.9	12.3	3+ Adults, no children	355	9.3	10.4	
Density (persons/ha)	34.4			85 plus	341	NOT YET AVAILABLE	3.8	2.1	3+ Adults plus children	168	4.4	2.9	
				Total	8,920	4,217	4,703						
Household tenure				Household size by number of rooms						Household size by number or residents			
	H'holds	%	Edin %		H'holds	%	Edin %		H'holds	%	Edin %		
All Households	3,827			All households	3,827			All households	3,827				
Owner occupied	3,336	87.2	58.9	1 room	8	0.2	0.8	1 person	1,179	30.8	39.1		
Shared ownership	1	0.0	0.6	2 rooms	59	1.5	6.3	2 persons	1,361	35.6	33.5		
Rented:				3 to 4 rooms	951	24.8	49.6	3 to 4 persons	1,085	28.4	23.5		
Council	36	0.9	9.1	5 to 6 rooms	1,522	39.8	30.0	5 to 6 persons	195	5.1	3.7		
Other social	82	2.1	7.9	7+ rooms	1,287	33.6	13.4	7+ persons	7	0.2	0.3		
Private l'lord	338	8.8	22.4					Edin.					
Living rent free	34	0.9	1.1	Average number of rooms/hh	5.8		4.6	Overcrowded hh spaces	22	0.6	2.4		
								Under occupied hh spaces	2,424	63.3	30.8		
Car availability				Transport to work						Dwellings			
	H'holds	Edin			No.	%	Edin %		No.	%	Edin %		
Households	3,827			Rail	67	1.9	2.2	Dwellings	3,942				
% H'holds with:				Bus	689	19.5	28.6	H'hold spaces	3,942				
0 car	17.7	39.9		Car - drive	1,759	49.7	41.0	Vacant	96	2.4	2.2		
1 car	48.4	42.7		Car - passenger	137	3.9	3.5	2nd residence	19	0.5	0.9		
2 cars	29.0	14.6		Motorcycle	20	0.6	0.5	Detached	1,267	32.1	10.4		
3 cars	3.9	2.2		Bicycle	194	5.5	4.8	Semi-detached	1,058	26.8	12.8		
4 or more cars	1.1	0.6		Foot	623	17.6	18.2	Terraced	449	11.4	12.7		
Total cars	4,692			Other	53	1.5	1.2	Flats/tenement	1,168	29.6	64.1		
				Working at Home	449			Caravan/temporary	0	0.0	0.0		

Ethnic composition / Religion				Socio-economic classification				Economic activity					
Persons	%	Edin %		Persons	%	Edin %		Male	Female	Person	%	Edin %	
All Residents	8,920			All persons 16-74	6,149			All persons 16 to 74	2,944	3,205	6,149		
White	8,319	93.3	91.7	Higher man. & prof.	1,464	23.8	14.6	Ec. Active	2,215	2,091	4,306	70.0	69.0
Asian	442	5.0	5.5	Lower man. & prof.	1,911	31.1	22.3	Employed - PT	148	716	864	14.1	11.4
African / caribbean	56	0.6	1.2	Intermediate	828	13.5	12.4	Employed - FT	1,431	1,007	2,438	39.6	40.3
Other / mixed	103	1.2	1.6	Small employers	484	7.9	6.1	Self employed	473	216	689	11.2	7.9
Religion				Low supervis. & tech	222	3.6	5.5	Unemployed	78	59	137	2.2	3.9
Church of Scotland	3,146	35.3	24.3	Semi routine	420	6.8	11.0	FT Student	85	93	178	2.9	5.5
Roman Catholic	774	8.7	12.1	Routine	190	3.1	8.3	Ec. Inactive	729	1,114	1,843	30.0	31.0
Other Christian	611	6.8	6.9	Never worked &	131	2.1	4.2	Retired	465	653	1,118	18.2	11.6
Other Religion	324	3.6	4.7	long term unemp.				Student	173	164	337	5.5	10.3
No Religion	3,393	38.0	44.8	FT Student	499	8.1	15.5	Looking after home	19	213	232	3.8	3.5
Not Answered	672	7.5	7.1					Permanently sick	41	41	82	1.3	3.7
								Other	31	43	74	1.2	1.9
Country of birth				Health / limiting condition				Industry of employment					
Persons	%	Edin %		Persons	%	Edin %		Males	Females	Persons	%	Edin %	
Residents	8,920			All residents	8,920			All Persons 16-74 in employment	2,126	2,021	4,147		
Scotland	6,855	76.8	70.2	Very good health	5,592	62.7	57.6	Primary	42	20	62	1.5	1.6
England	1,014	11.4	12.1	Good health	2,336	26.2	28.5	Manufacturing	141	40	181	4.4	3.5
Rest of UK	139	1.6	1.8	Fair health	749	8.4	9.8	Construction	168	22	190	4.6	4.7
EU - Accession	55	0.6	3.1	Bad health	202	2.3	3.1	Wholesale and retail trade	212	195	407	9.8	11.7
Europe other	247	2.8	4.4	Very bad health	41	0.5	1.0	Transport / storage	69	14	83	2.0	3.8
Africa	130	1.5	1.6	Day to day activities				Hotels and restaurants	109	66	175	4.2	8.2
Asia / Middle East	339	3.8	4.6	Limited a lot	564	6.3	7.2	Information & communication	142	43	185	4.5	4.0
Ameicas/Caribbean	86	1.0	1.5	Limited a little	798	8.9	8.9	Finance / business services	723	597	1,320	31.8	25.5
Oceania/Antarctica	55	0.6	0.7	Not limited	7,558	84.7	83.9	Public admin/defeance	147	144	291	7.0	6.8
Other	0	0.0	0.0					Education	155	352	507	12.2	10.4
								Health & social work	124	417	541	13.0	13.9
								Other	94	111	205	4.9	5.9
National identity				Qualifications				Occupation					
Persons	%	Edin %		Persons	%	Edin %		Male	Female	Persons	%	Edin %	
All residents	8,920			All persons 16+	7,198			All Persons 16-74 in employment	2,126	2,021	4,147		
Scottish only	3,843	43.1	48.8	Standard grade /	1,036	14.4	18.5	Manager & snr officials	363	209	572	13.8	9.6
British only	1,257	14.1	11.4	SVQ 1,2				Professional	757	744	1,501	36.2	25.6
Scottish & British	2,567	28.8	18.5	Higher grade /	951	13.2	15.3	Associate prof. & tech.	357	311	668	16.1	15.0
Scottish & other	307	3.4	3.2	SVQ 3				Admin. & secretarial	120	341	461	11.1	11.8
Other UK identities	412	4.6	5.9	HND / SVQ 4, 5	544	7.6	7.6	Skilled Trade	216	24	240	5.8	7.4
Other	534	6.0	12.2	Degree	3,841	53.4	41.4	Personal service	46	168	214	5.2	7.9
				No qualification	826	11.5	17.1	Sales & customer service	87	147	234	5.6	8.3
								Process, plant & machine op.	69	11	80	1.9	3.7
								Elementary occupations	111	66	177	4.3	10.6

Key statistics				Age structure						Household composition			
Total Population	9,553			Total	Male	Female	% Total	Edin %		H'holds	%	Edin %	
Males	4,493			0 to 4	473	NOT YET AVAILABLE	5.0	5.5		Total households	4,573		
Females	5,060			5 to 11	553	NOT YET AVAILABLE	5.8	6.0		1 Person: Pensioner	841	18.4	11.8
Households	4,573			12 to 15	384	NOT YET AVAILABLE	4.0	3.7		Other	1,010	22.1	27.3
Persons in households	9,243			16 to 24	810	NOT YET AVAILABLE	8.5	15.1		1 Adult plus children	102	2.2	4.5
Average household size	2.0			25 to 44	2,465	NOT YET AVAILABLE	25.8	31.6		2 Adults, no children	1,505	32.9	30.9
Persons in communal establishments	310			45 to 64	2,695	NOT YET AVAILABLE	28.2	23.8		2 Adults plus children	616	13.5	12.2
Area (ha)	392			65 to 84	1,711	NOT YET AVAILABLE	17.9	12.3		3+ Adults, no children	360	7.9	10.4
Density (persons/ha)	24.4			85 plus	462	NOT YET AVAILABLE	4.8	2.1		3+ Adults plus children	139	3.0	2.9
				Total	9,553	4,493	5,060						
Household tenure				Household size by number of rooms						Household size by number or residents			
	H'holds	%	Edin %		H'holds	%	Edin %		H'holds	%	Edin %		
All Households	4,573			All households	4,573				All households	4,573			
Owner occupied	3,501	76.6	58.9	1 room	12	0.3	0.8		1 person	1,851	40.5	39.1	
Shared ownership	37	0.8	0.6	2 rooms	109	2.4	6.3		2 persons	1,568	34.3	33.5	
Rented:				3 to 4 rooms	1,852	40.5	49.6		3 to 4 persons	1,005	22.0	23.5	
Council	127	2.8	9.1	5 to 6 rooms	1,412	30.9	30.0		5 to 6 persons	143	3.1	3.7	
Other social	109	2.4	7.9	7+ rooms	1,188	26.0	13.4		7+ persons	6	0.1	0.3	
Private l'lord	724	15.8	22.4					Edin.					
Living rent free	75	1.6	1.1	Average number of rooms/hh	5.4		4.6		Overcrowded hh spaces	38	0.8	2.4	
									Under occupied hh spaces	2,275	49.7	30.8	
Car availability				Transport to work						Dwellings			
	H'holds		Edin		No.	%	Edin %		No.	%	Edin %		
Households	4,573			Rail	81	2.0	2.2		Dwellings	4,764			
% H'holds with:				Bus	1,109	27.9	28.6		H'hold spaces	4,764			
0 car	25.6	39.9		Car - drive	1,709	43.0	41.0		Vacant	148	3.1	2.2	
1 car	48.7	42.7		Car - passenger	105	2.6	3.5		2nd residence	43	0.9	0.9	
2 cars	20.7	14.6		Motorcycle	14	0.4	0.5		Detached	654	13.7	10.4	
3 cars	3.7	2.2		Bicycle	213	5.4	4.8		Semi-detached	510	10.7	12.8	
4 or more cars	1.3	0.6		Foot	679	17.1	18.2		Terraced	956	20.1	12.7	
Total cars	4,902			Other	69	1.7	1.2		Flats/tenement	2,644	55.5	64.1	
				Working at Home	532				Caravan/temporary	0	0.0	0.0	

Ethnic composition / Religion				Socio-economic classification				Economic activity					
Persons	%	Edin %		Persons	%	Edin %		Male	Female	Person	%	Edin %	
All Residents	9,553			All persons 16-74	6,864			All persons 16 to 74	3,306	3,558	6,864		
White	9,073	95.0	91.7	Higher man. & prof.	1,691	24.6	14.6	Ec. Active	2,570	2,331	4,901	71.4	69.0
Asian	344	3.6	5.5	Lower man. & prof.	1,995	29.1	22.3	Employed - PT	150	601	751	10.9	11.4
African / caribbean	57	0.6	1.2	Intermediate	913	13.3	12.4	Employed - FT	1,661	1,258	2,919	42.5	40.3
Other / mixed	79	0.8	1.6	Small employers	515	7.5	6.1	Self employed	555	286	841	12.3	7.9
Religion				Low supervis. & tech	232	3.4	5.5	Unemployed	99	71	170	2.5	3.9
Church of Scotland	3,188	33.4	24.3	Semi routine	486	7.1	11.0	FT Student	105	115	220	3.2	5.5
Roman Catholic	980	10.3	12.1	Routine	289	4.2	8.3	Ec. Inactive	736	1,227	1,963	28.6	31.0
Other Christian	855	9.0	6.9	Never worked &	145	2.1	4.2	Retired	442	650	1,092	15.9	11.6
Other Religion	269	2.8	4.7	long term unemp.				Student	186	209	395	5.8	10.3
No Religion	3,494	36.6	44.8	FT Student	598	8.7	15.5	Looking after home	19	260	279	4.1	3.5
Not Answered	767	8.0	7.1					Permanently sick	50	57	107	1.6	3.7
								Other	39	51	90	1.3	1.9
Country of birth				Health / limiting condition				Industry of employment					
Persons	%	Edin %		Persons	%	Edin %		Males	Females	Persons	%	Edin %	
Residents	9,553			All residents	9,553			All Persons 16-74 in employment	2,455	2,250	4,705		
Scotland	7,036	73.7	70.2	Very good health	5,747	60.2	57.6	Primary	50	19	69	1.5	1.6
England	1,202	12.6	12.1	Good health	2,609	27.3	28.5	Manufacturing	127	42	169	3.6	3.5
Rest of UK	195	2.0	1.8	Fair health	891	9.3	9.8	Construction	176	38	214	4.5	4.7
EU - Accession	153	1.6	3.1	Bad health	224	2.3	3.1	Wholesale and retail trade	215	206	421	8.9	11.7
Europe other	327	3.4	4.4	Very bad health	82	0.9	1.0	Transport / storage	124	42	166	3.5	3.8
Africa	113	1.2	1.6	Day to day activities				Hotels and restaurants	121	113	234	5.0	8.2
Asia / Middle East	332	3.5	4.6	Limited a lot	690	7.2	7.2	Information & communication	170	67	237	5.0	4.0
Ameicas/Caribbean	123	1.3	1.5	Limited a little	902	9.4	8.9	Finance / business services	868	671	1,539	32.7	25.5
Oceania/Antarctica	72	0.8	0.7	Not limited	7,961	83.3	83.9	Public admin/defeance	172	176	348	7.4	6.8
Other	0	0.0	0.0					Education	155	301	456	9.7	10.4
								Health & social work	158	454	612	13.0	13.9
								Other	119	121	240	5.1	5.9
National identity				Qualifications				Occupation					
Persons	%	Edin %		Persons	%	Edin %		Male	Female	Persons	%	Edin %	
All residents	9,553			All persons 16+	8,143			All Persons 16-74 in employment	2,455	2,250	4,705		
Scottish only	4,227	44.2	48.8	Standard grade /	1,115	13.7	18.5	Manager & snr officials	450	272	722	15.3	9.6
British only	1,335	14.0	11.4	SVQ 1,2				Professional	829	719	1,548	32.9	25.6
Scottish & British	2,386	25.0	18.5	Higher grade /	1,057	13.0	15.3	Associate prof. & tech.	429	346	775	16.5	15.0
Scottish & other	286	3.0	3.2	SVQ 3				Admin. & secretarial	146	386	532	11.3	11.8
Other UK identities	547	5.7	5.9	HND / SVQ 4, 5	558	6.9	7.6	Skilled Trade	204	27	231	4.9	7.4
Other	772	8.1	12.2	Degree	4,329	53.2	41.4	Personal service	57	216	273	5.8	7.9
				No qualification	1,084	13.3	17.1	Sales & customer service	93	163	256	5.4	8.3
								Process, plant & machine op.	106	6	112	2.4	3.7
								Elementary occupations	141	115	256	5.4	10.6

Key statistics				Age structure						Household composition					
				Total		Male	Female	% Total	Edin %	H'holds		%	Edin %		
Total Population	13,235			0 to 4	706	NOT YET AVAILABLE		5.3	5.5	Total households	6,170				
Males	6,400			5 to 11	830			6.3	6.0	1 Person: Pensioner	942	15.3	11.8		
Females	6,835			12 to 15	533			4.0	3.7	Other	1,212	19.6	27.3		
Households	6,170			16 to 24	1,370			10.4	15.1	1 Adult plus children	275	4.5	4.5		
Persons in households	13,187			25 to 44	3,680			27.8	31.6	2 Adults, no children	2,063	33.4	30.9		
Average household size	2.1			45 to 64	3,552			26.8	23.8	2 Adults plus children	800	13.0	12.2		
Persons in communal establishments	48			65 to 84	2,245			17.0	12.3	3+ Adults, no children	665	10.8	10.4		
Area (ha)	360			85 plus	319			2.4	2.1	3+ Adults plus children	213	3.5	2.9		
Density (persons/ha)	36.8			Total	13,235	6,400	6,835								
Household tenure				Household size by number of rooms						Household size by number or residents					
				H'holds		%	Edin %	H'holds		%	Edin %	H'holds		%	Edin %
All Households	6,170			All households	6,170			All households	6,170						
Owner occupied	4,590	74.4	58.9	1 room	25	0.4	0.8	1 person	2,154	34.9	39.1				
Shared ownership	20	0.3	0.6	2 rooms	224	3.6	6.3	2 persons	2,212	35.9	33.5				
Rented:				3 to 4 rooms	2,718	44.1	49.6	3 to 4 persons	1,573	25.5	23.5				
Council	559	9.1	9.1	5 to 6 rooms	2,469	40.0	30.0	5 to 6 persons	208	3.4	3.7				
Other social	79	1.3	7.9	7+ rooms	734	11.9	13.4	7+ persons	23	0.4	0.3				
Private l'lord	865	14.0	22.4					Edin.							
Living rent free	57	0.9	1.1	Average number of rooms/hh	4.8		4.6	Overcrowded hh spaces	105	1.7	2.4				
								Under occupied hh spaces	2,289	37.1	30.8				
Car availability				Transport to work						Dwellings					
				H'holds		Edin	No.		%	Edin %	No.		%	Edin %	
Households	6,170			Rail	89	1.6	2.2	Dwellings	6,262						
% H'holds with:				Bus	1,783	31.4	28.6	H'hold spaces	6,262						
0 car	34.1	39.9		Car - drive	2,512	44.2	41.0	Vacant	78	1.2	2.2				
1 car	47.0	42.7		Car - passenger	266	4.7	3.5	2nd residence	14	0.2	0.9				
2 cars	16.0	14.6		Motorcycle	32	0.6	0.5	Detached	907	14.5	10.4				
3 cars	2.4	2.2		Bicycle	290	5.1	4.8	Semi-detached	977	15.6	12.8				
4 or more cars	0.6	0.6		Foot	638	11.2	18.2	Terraced	1,171	18.7	12.7				
Total cars	5,488			Other	68	1.2	1.2	Flats/tenement	3,207	51.2	64.1				
				Working at Home	556			Caravan/temporary	0	0.0	0.0				

Ethnic composition / Religion				Socio-economic classification				Economic activity					
Persons	%	Edin %		Persons	%	Edin %		Male	Female	Person	%	Edin %	
All Residents	13,235			All persons 16-74	9,889			All persons 16 to 74	4,810	5,079	9,889		
White	12,377	93.5	91.7	Higher man. & prof.	1,146	11.6	14.6	Ec. Active	3,625	3,387	7,012	70.9	69.0
Asian	605	4.6	5.5	Lower man. & prof.	2,390	24.2	22.3	Employed - PT	268	1,070	1,338	13.5	11.4
African / caribbean	95	0.7	1.2	Intermediate	1,667	16.9	12.4	Employed - FT	2,370	1,755	4,125	41.7	40.3
Other / mixed	158	1.2	1.6	Small employers	736	7.4	6.1	Self employed	548	223	771	7.8	7.9
Religion				Low supervis. & tech	610	6.2	5.5	Unemployed	231	128	359	3.6	3.9
Church of Scotland	3,937	29.7	24.3	Semi routine	1,280	12.9	11.0	FT Student	208	211	419	4.2	5.5
Roman Catholic	1,720	13.0	12.1	Routine	827	8.4	8.3	Ec. Inactive	1,185	1,692	2,877	29.1	31.0
Other Christian	549	4.1	6.9	Never worked &	364	3.7	4.2	Retired	678	925	1,603	16.2	11.6
Other Religion	651	4.9	4.7	long term unemp.				Student	241	228	469	4.7	10.3
No Religion	5,500	41.6	44.8	FT Student	869	8.8	15.5	Looking after home	45	307	352	3.6	3.5
Not Answered	878	6.6	7.1					Permanently sick	149	167	316	3.2	3.7
								Other	72	65	137	1.4	1.9
Country of birth				Health / limiting condition				Industry of employment					
Persons	%	Edin %		Persons	%	Edin %		Males	Females	Persons	%	Edin %	
Residents	13,235			All residents	13,235			All Persons 16-74 in employment	3,343	3,219	6,562		
Scotland	10,733	81.1	70.2	Very good health	7,323	55.3	57.6	Primary	85	23	108	1.6	1.6
England	1,007	7.6	12.1	Good health	4,029	30.4	28.5	Manufacturing	186	43	229	3.5	3.5
Rest of UK	146	1.1	1.8	Fair health	1,327	10.0	9.8	Construction	332	34	366	5.6	4.7
EU - Accession	333	2.5	3.1	Bad health	423	3.2	3.1	Wholesale and retail trade	392	400	792	12.1	11.7
Europe other	348	2.6	4.4	Very bad health	133	1.0	1.0	Transport / storage	287	38	325	5.0	3.8
Africa	131	1.0	1.6	Day to day activities				Hotels and restaurants	239	197	436	6.6	8.2
Asia / Middle East	359	2.7	4.6	Limited a lot	947	7.2	7.2	Information & communication	154	62	216	3.3	4.0
Ameicas/Caribbean	109	0.8	1.5	Limited a little	1,348	10.2	8.9	Finance / business services	731	759	1,490	22.7	25.5
Oceania/Antarctica	69	0.5	0.7	Not limited	10,940	82.7	83.9	Public admin/defeance	314	277	591	9.0	6.8
Other	0	0.0	0.0					Education	237	446	683	10.4	10.4
								Health & social work	220	729	949	14.5	13.9
								Other	166	211	377	5.7	5.9
National identity				Qualifications				Occupation					
Persons	%	Edin %		Persons	%	Edin %		Male	Female	Persons	%	Edin %	
All residents	13,235			All persons 16+	11,166			All Persons 16-74 in employment	3,343	3,219	6,562		
Scottish only	7,427	56.1	48.8	Standard grade /	2,527	22.6	18.5	Manager & snr officials	331	232	563	8.6	9.6
British only	1,297	9.8	11.4	SVQ 1,2				Professional	665	741	1,406	21.4	25.6
Scottish & British	2,776	21.0	18.5	Higher grade /	1,640	14.7	15.3	Associate prof. & tech.	528	427	955	14.6	15.0
Scottish & other	333	2.5	3.2	SVQ 3				Admin. & secretarial	284	714	998	15.2	11.8
Other UK identities	415	3.1	5.9	HND / SVQ 4, 5	954	8.5	7.6	Skilled Trade	516	37	553	8.4	7.4
Other	987	7.5	12.2	Degree	3,694	33.1	41.4	Personal service	136	439	575	8.8	7.9
				No qualification	2,351	21.1	17.1	Sales & customer service	235	372	607	9.3	8.3
								Process, plant & machine op.	290	14	304	4.6	3.7
								Elementary occupations	358	243	601	9.2	10.6

Key statistics				Age structure						Household composition					
				Total		Male	Female	% Total	Edin %	H'holds		%	Edin %		
Total Population	23,387			0 to 4	1,401	NOT YET AVAILABLE		6.0	5.5	Total households	10,334				
Males	11,213			5 to 11	1,592			6.8	6.0	1 Person: Pensioner	1,413	13.7	11.8		
Females	12,174			12 to 15	992			4.2	3.7	Other	1,772	17.1	27.3		
Households	10,334			16 to 24	2,256			9.6	15.1	1 Adult plus children	427	4.1	4.5		
Persons in households	23,138			25 to 44	6,117			26.2	31.6	2 Adults, no children	3,510	34.0	30.9		
Average household size	2.2			45 to 64	6,677			28.6	23.8	2 Adults plus children	1,663	16.1	12.2		
Persons in communal establishments	249			65 to 84	3,720			15.9	12.3	3+ Adults, no children	1,162	11.2	10.4		
Area (ha)	1,131			85 plus	632			2.7	2.1	3+ Adults plus children	387	3.7	2.9		
Density (persons/ha)	20.7			Total	23,387	11,213	12,174								
Household tenure				Household size by number of rooms						Household size by number or residents					
				H'holds		%	Edin %	H'holds		%	Edin %	H'holds		%	Edin %
All Households	10,334			All households	10,334			All households	10,334						
Owner occupied	8,404	81.3	58.9	1 room	38	0.4	0.8	1 person	3,185	30.8	39.1				
Shared ownership	32	0.3	0.6	2 rooms	301	2.9	6.3	2 persons	3,752	36.3	33.5				
Rented:				3 to 4 rooms	4,260	41.2	49.6	3 to 4 persons	2,988	28.9	23.5				
Council	141	1.4	9.1	5 to 6 rooms	3,850	37.3	30.0	5 to 6 persons	393	3.8	3.7				
Other social	297	2.9	7.9	7+ rooms	1,885	18.2	13.4	7+ persons	16	0.2	0.3				
Private l'lord	1,391	13.5	22.4				Edin.								
Living rent free	69	0.7	1.1	Average number of rooms/hh	5.0		4.6	Overcrowded hh spaces	131	1.3	2.4				
								Under occupied hh spaces	4,417	42.7	30.8				
Car availability				Transport to work						Dwellings					
				H'holds		Edin	No.		%	Edin %	No.		%	Edin %	
Households	10,334			Rail	203	1.9	2.2	Dwellings	10,540						
% H'holds with:				Bus	3,000	28.2	28.6	H'hold spaces	10,540						
0 car	22.5	39.9		Car - drive	5,382	50.6	41.0	Vacant	162	1.5	2.2				
1 car	51.9	42.7		Car - passenger	409	3.8	3.5	2nd residence	44	0.4	0.9				
2 cars	21.4	14.6		Motorcycle	46	0.4	0.5	Detached	2,133	20.2	10.4				
3 cars	3.3	2.2		Bicycle	355	3.3	4.8	Semi-detached	2,693	25.6	12.8				
4 or more cars	0.8	0.6		Foot	1,115	10.5	18.2	Terraced	1,628	15.4	12.7				
Total cars	11,191			Other	118	1.1	1.2	Flats/tenement	4,085	38.8	64.1				
				Working at Home	1,013			Caravan/temporary	1	0.0	0.0				

Ethnic composition / Religion				Socio-economic classification				Economic activity								
		Persons	%	Edin %			Persons	%	Edin %			Male	Female	Person	%	Edin %
All Residents		23,387			All persons 16-74		17,065			All persons 16 to 74		8,262	8,803	17,065		
White		22,249	95.1	91.7	Higher man. & prof.		2,603	15.3	14.6	Ec. Active		6,504	6,163	12,667	74.2	69.0
Asian		876	3.7	5.5	Lower man. & prof.		4,511	26.4	22.3	Employed - PT		408	1,981	2,389	14.0	11.4
African / caribbean		87	0.4	1.2	Intermediate		3,231	18.9	12.4	Employed - FT		4,562	3,284	7,846	46.0	40.3
Other / mixed		175	0.7	1.6	Small employers		1,190	7.0	6.1	Self employed		995	411	1,406	8.2	7.9
Religion					Low supervis. & tech		1,001	5.9	5.5	Unemployed		270	179	449	2.6	3.9
Church of Scotland		8,266	35.3	24.3	Semi routine		1,800	10.5	11.0	FT Student		269	308	577	3.4	5.5
Roman Catholic		2,327	9.9	12.1	Routine		1,070	6.3	8.3	Ec. Inactive		1,758	2,640	4,398	25.8	31.0
Other Christian		1,074	4.6	6.9	Never worked &		430	2.5	4.2	Retired		1,120	1,580	2,700	15.8	11.6
Other Religion		777	3.3	4.7	long term unemp.					Student		371	305	676	4.0	10.3
No Religion		9,451	40.4	44.8	FT Student		1,229	7.2	15.5	Looking after home		30	494	524	3.1	3.5
Not Answered		1,492	6.4	7.1						Permanently sick		151	155	306	1.8	3.7
										Other		86	106	192	1.1	1.9
Country of birth				Health / limiting condition				Industry of employment								
		Persons	%	Edin %			Persons	%	Edin %			Males	Females	Persons	%	Edin %
Residents		23,387			All residents		23,387			All Persons 16-74 in employment		6,194	5,944	12,138		
Scotland		19,372	82.8	70.2	Very good health		13,884	59.4	57.6	Primary		155	56	211	1.7	1.6
England		1,810	7.7	12.1	Good health		6,734	28.8	28.5	Manufacturing		420	129	549	4.5	3.5
Rest of UK		257	1.1	1.8	Fair health		2,106	9.0	9.8	Construction		646	89	735	6.1	4.7
EU - Accession		391	1.7	3.1	Bad health		540	2.3	3.1	Wholesale and retail trade		773	714	1,487	12.3	11.7
Europe other		446	1.9	4.4	Very bad health		123	0.5	1.0	Transport / storage		509	102	611	5.0	3.8
Africa		201	0.9	1.6	Day to day activities					Hotels and restaurants		272	251	523	4.3	8.2
Asia / Middle East		705	3.0	4.6	Limited a lot		1,433	6.1	7.2	Information & communication		337	130	467	3.8	4.0
Ameicas/Caribbean		136	0.6	1.5	Limited a little		2,110	9.0	8.9	Finance / business services		1,713	1,674	3,387	27.9	25.5
Oceania/Antarctica		69	0.3	0.7	Not limited		19,844	84.9	83.9	Public admin/defeance		545	541	1,086	8.9	6.8
Other		0	0.0	0.0						Education		314	787	1,101	9.1	10.4
										Health & social work		271	1,097	1,368	11.3	13.9
										Other		239	374	613	5.1	5.9
National identity				Qualifications				Occupation								
		Persons	%	Edin %			Persons	%	Edin %			Male	Female	Persons	%	Edin %
All residents		23,387			All persons 16+		19,402			All Persons 16-74 in employment		6,194	5,944	12,138		
Scottish only		12,831	54.9	48.8	Standard grade /		4,467	23.0	18.5	Manager & snr officials		739	456	1,195	9.8	9.6
British only		2,303	9.8	11.4	SVQ 1,2					Professional		1,382	1,351	2,733	22.5	25.6
Scottish & British		5,666	24.2	18.5	Higher grade /		3,098	16.0	15.3	Associate prof. & tech.		1,025	846	1,871	15.4	15.0
Scottish & other		553	2.4	3.2	SVQ 3					Admin. & secretarial		583	1,455	2,038	16.8	11.8
Other UK identities		750	3.2	5.9	HND / SVQ 4, 5		1,668	8.6	7.6	Skilled Trade		938	90	1,028	8.5	7.4
Other		1,284	5.5	12.2	Degree		7,029	36.2	41.4	Personal service		169	757	926	7.6	7.9
					No qualification		3,140	16.2	17.1	Sales & customer service		395	649	1,044	8.6	8.3
										Process, plant & machine op.		483	43	526	4.3	3.7
										Elementary occupations		480	297	777	6.4	10.6

Key statistics				Age structure						Household composition			
Total Population	5,810			Total	Male	Female	% Total	Edin %		H'holds	%	Edin %	
Males	3,126			0 to 4	243	NOT YET AVAILABLE	4.2	5.5		Total households	2,958		
Females	2,684			5 to 11	171	NOT YET AVAILABLE	2.9	6.0		1 Person: Pensioner	254	8.6	11.8
Households	2,958			12 to 15	108	NOT YET AVAILABLE	1.9	3.7		Other	1,043	35.3	27.3
Persons in households	5,617			16 to 24	1,122	NOT YET AVAILABLE	19.3	15.1		1 Adult plus children	50	1.7	4.5
Average household size	1.9			25 to 44	2,337	NOT YET AVAILABLE	40.2	31.6		2 Adults, no children	1,025	34.7	30.9
Persons in communal establishments	193			45 to 64	1,252	NOT YET AVAILABLE	21.5	23.8		2 Adults plus children	254	8.6	12.2
Area (ha)	113			65 to 84	522	NOT YET AVAILABLE	9.0	12.3		3+ Adults, no children	305	10.3	10.4
Density (persons/ha)	51.4			85 plus	55	NOT YET AVAILABLE	0.9	2.1		3+ Adults plus children	27	0.9	2.9
				Total	5,810	3,126	2,684						
Household tenure				Household size by number of rooms						Household size by number or residents			
	H'holds	%	Edin %		H'holds	%	Edin %		H'holds	%	Edin %		
All Households	2,958			All households	2,958				All households	2,958			
Owner occupied	1,492	50.4	58.9	1 room	20	0.7	0.8		1 person	1,297	43.8	39.1	
Shared ownership	10	0.3	0.6	2 rooms	195	6.6	6.3		2 persons	1,056	35.7	33.5	
Rented:				3 to 4 rooms	1,394	47.1	49.6		3 to 4 persons	518	17.5	23.5	
Council	18	0.6	9.1	5 to 6 rooms	931	31.5	30.0		5 to 6 persons	83	2.8	3.7	
Other social	219	7.4	7.9	7+ rooms	418	14.1	13.4		7+ persons	4	0.1	0.3	
Private l'lord	1,166	39.4	22.4					Edin.					
Living rent free	53	1.8	1.1	Average number of rooms/hh	4.6		4.6		Overcrowded hh spaces	51	1.7	2.4	
									Under occupied hh spaces	997	33.7	30.8	
Car availability				Transport to work						Dwellings			
	H'holds		Edin		No.	%	Edin %		No.	%	Edin %		
Households	2,958			Rail	183	6.8	2.2		Dwellings	3,222			
% H'holds with:				Bus	430	16.0	28.6		H'hold spaces	3,223			
0 car	37.9	39.9		Car - drive	774	28.7	41.0		Vacant	157	4.9	2.2	
1 car	47.4	42.7		Car - passenger	42	1.6	3.5		2nd residence	108	3.4	0.9	
2 cars	12.6	14.6		Motorcycle	3	0.1	0.5		Detached	48	1.5	10.4	
3 cars	1.5	2.2		Bicycle	114	4.2	4.8		Semi-detached	50	1.6	12.8	
4 or more cars	0.5	0.6		Foot	1,103	40.9	18.2		Terraced	281	8.7	12.7	
Total cars	2,357			Other	46	1.7	1.2		Flats/tenement	2,844	88.2	64.1	
				Working at Home	434				Caravan/temporary	0	0.0	0.0	

Ethnic composition / Religion				Socio-economic classification				Economic activity					
Persons	%	Edin %		Persons	%	Edin %		Male	Female	Person	%	Edin %	
All Residents	5,810			All persons 16-74	5,051			All persons 16 to 74	2,735	2,316	5,051		
White	5,349	92.1	91.7	Higher man. & prof.	1,260	24.9	14.6	Ec. Active	2,049	1,636	3,685	73.0	69.0
Asian	322	5.5	5.5	Lower man. & prof.	1,333	26.4	22.3	Employed - PT	124	256	380	7.5	11.4
African / caribbean	34	0.6	1.2	Intermediate	385	7.6	12.4	Employed - FT	1,244	901	2,145	42.5	40.3
Other / mixed	105	1.8	1.6	Small employers	309	6.1	6.1	Self employed	378	226	604	12.0	7.9
Religion				Low supervis. & tech	173	3.4	5.5	Unemployed	88	75	163	3.2	3.9
Church of Scotland	956	16.5	24.3	Semi routine	243	4.8	11.0	FT Student	215	178	393	7.8	5.5
Roman Catholic	707	12.2	12.1	Routine	182	3.6	8.3	Ec. Inactive	686	680	1,366	27.0	31.0
Other Christian	590	10.2	6.9	Never worked &	123	2.4	4.2	Retired	193	227	420	8.3	11.6
Other Religion	297	5.1	4.7	long term unemp.				Student	395	276	671	13.3	10.3
No Religion	2,815	48.5	44.8	FT Student	1,043	20.6	15.5	Looking after home	18	101	119	2.4	3.5
Not Answered	445	7.7	7.1					Permanently sick	53	42	95	1.9	3.7
								Other	27	34	61	1.2	1.9
Country of birth				Health / limiting condition				Industry of employment					
Persons	%	Edin %		Persons	%	Edin %		Males	Females	Persons	%	Edin %	
Residents	5,810			All residents	5,810			All Persons 16-74 in employment	1,908	1,539	3,447		
Scotland	3,112	53.6	70.2	Very good health	3,768	64.9	57.6	Primary	56	15	71	2.1	1.6
England	1,117	19.2	12.1	Good health	1,554	26.7	28.5	Manufacturing	97	27	124	3.6	3.5
Rest of UK	215	3.7	1.8	Fair health	358	6.2	9.8	Construction	83	23	106	3.1	4.7
EU - Accession	123	2.1	3.1	Bad health	101	1.7	3.1	Wholesale and retail trade	146	138	284	8.2	11.7
Europe other	577	9.9	4.4	Very bad health	29	0.5	1.0	Transport / storage	43	16	59	1.7	3.8
Africa	86	1.5	1.6	Day to day activities				Hotels and restaurants	210	151	361	10.5	8.2
Asia / Middle East	326	5.6	4.6	Limited a lot	221	3.8	7.2	Information & communication	163	51	214	6.2	4.0
Ameicas/Caribbean	170	2.9	1.5	Limited a little	347	6.0	8.9	Finance / business services	685	492	1,177	34.1	25.5
Oceania/Antarctica	84	1.4	0.7	Not limited	5,242	90.2	83.9	Public admin/defeance	91	82	173	5.0	6.8
Other	0	0.0	0.0					Education	120	201	321	9.3	10.4
								Health & social work	120	229	349	10.1	13.9
								Other	94	114	208	6.0	5.9
National identity				Qualifications				Occupation					
Persons	%	Edin %		Persons	%	Edin %		Male	Female	Persons	%	Edin %	
All residents	5,810			All persons 16+	5,288			All Persons 16-74 in employment	1,908	1,539	3,447		
Scottish only	1,778	30.6	48.8	Standard grade /	472	8.9	18.5	Manager & snr officials	309	160	469	13.6	9.6
British only	989	17.0	11.4	SVQ 1,2				Professional	692	567	1,259	36.5	25.6
Scottish & British	1,102	19.0	18.5	Higher grade /	839	15.9	15.3	Associate prof. & tech.	344	285	629	18.2	15.0
Scottish & other	242	4.2	3.2	SVQ 3				Admin. & secretarial	97	207	304	8.8	11.8
Other UK identities	576	9.9	5.9	HND / SVQ 4, 5	351	6.6	7.6	Skilled Trade	118	23	141	4.1	7.4
Other	1,123	19.3	12.2	Degree	3,354	63.4	41.4	Personal service	40	93	133	3.9	7.9
				No qualification	272	5.1	17.1	Sales & customer service	96	93	189	5.5	8.3
								Process, plant & machine op.	51	2	53	1.5	3.7
								Elementary occupations	161	109	270	7.8	10.6

Key statistics				Age structure						Household composition					
				Total		Male	Female	% Total	Edin %	H'holds		%	Edin %		
Total Population	7,875			0 to 4	168	NOT YET AVAILABLE		2.1	5.5	Total households	3,858				
Males	3,948			5 to 11	130		1.7	6.0	1 Person: Pensioner	345	8.9	11.8			
Females	3,927			12 to 15	82		1.0	3.7	Other	1,723	44.7	27.3			
Households	3,858			16 to 24	2,745		34.9	15.1	1 Adult plus children	115	3.0	4.5			
Persons in households	6,441			25 to 44	2,915		37.0	31.6	2 Adults, no children	1,182	30.6	30.9			
Average household size	1.7			45 to 64	1,177		14.9	23.8	2 Adults plus children	136	3.5	12.2			
Persons in communal establishments	1,434			65 to 84	515		6.5	12.3	3+ Adults, no children	336	8.7	10.4			
Area (ha)	342			85 plus	143		1.8	2.1	3+ Adults plus children	21	0.5	2.9			
Density (persons/ha)	23.0			Total	7,875	3,948	3,927								
Household tenure				Household size by number of rooms						Household size by number or residents					
				H'holds		%	Edin %	H'holds		%	Edin %	H'holds		%	Edin %
All Households	3,858			All households	3,858			All households	3,858			All households	3,858		
Owner occupied	1,037	26.9	58.9	1 room	113			2.9	0.8	1 person	2,068	53.6	39.1		
Shared ownership	42	1.1	0.6	2 rooms	597			15.5	6.3	2 persons	1,265	32.8	33.5		
Rented:				3 to 4 rooms	2,597			67.3	49.6	3 to 4 persons	469	12.2	23.5		
Council	171	4.4	9.1	5 to 6 rooms	468			12.1	30.0	5 to 6 persons	54	1.4	3.7		
Other social	838	21.7	7.9	7+ rooms	83			2.2	13.4	7+ persons	2	0.1	0.3		
Private l'lord	1,720	44.6	22.4					Edin.		Overcrowded hh spaces	219	5.7	2.4		
Living rent free	50	1.3	1.1	Average number of rooms/hh	3.5			4.6		Under occupied hh spaces	275	7.1	30.8		
Car availability				Transport to work						Dwellings					
				H'holds		Edin	No.		%	Edin %	No.		%	Edin %	
Households	3,858			Rail	103			4.1	2.2	Dwellings	4,130				
% H'holds with:				Bus	695			27.4	28.6	H'hold spaces	4,134				
0 car	68.2	39.9		Car - drive	528			20.8	41.0	Vacant	93	2.2	2.2		
1 car	27.6	42.7		Car - passenger	78			3.1	3.5	2nd residence	183	4.4	0.9		
2 cars	3.6	14.6		Motorcycle	7			0.3	0.5	Detached	29	0.7	10.4		
3 cars	0.4	2.2		Bicycle	107			4.2	4.8	Semi-detached	38	0.9	12.8		
4 or more cars	0.2	0.6		Foot	971			38.3	18.2	Terraced	103	2.5	12.7		
Total cars	1,419			Other	45			1.8	1.2	Flats/tenement	3,963	95.9	64.1		
				Working at Home	349					Caravan/temporary	1	0.0	0.0		

Ethnic composition / Religion				Socio-economic classification				Economic activity					
Persons	%	Edin %		Persons	%	Edin %		Male	Female	Person	%	Edin %	
All Residents	7,875			All persons 16-74	7,131			All persons 16 to 74	3,610	3,521	7,131		
White	6,722	85.4	91.7	Higher man. & prof.	638	8.9	14.6	Ec. Active	2,150	1,875	4,025	56.4	69.0
Asian	841	10.7	5.5	Lower man. & prof.	1,090	15.3	22.3	Employed - PT	160	270	430	6.0	11.4
African / caribbean	82	1.0	1.2	Intermediate	517	7.3	12.4	Employed - FT	1,151	889	2,040	28.6	40.3
Other / mixed	230	2.9	1.6	Small employers	271	3.8	6.1	Self employed	283	130	413	5.8	7.9
Religion				Low supervis. & tech	275	3.9	5.5	Unemployed	196	75	271	3.8	3.9
Church of Scotland	931	11.8	24.3	Semi routine	607	8.5	11.0	FT Student	360	511	871	12.2	5.5
Roman Catholic	1,025	13.0	12.1	Routine	467	6.5	8.3	Ec. Inactive	1,460	1,646	3,106	43.6	31.0
Other Christian	753	9.6	6.9	Never worked &	296	4.2	4.2	Retired	162	193	355	5.0	11.6
Other Religion	554	7.0	4.7	long term unemp.				Student	963	1,179	2,142	30.0	10.3
No Religion	3,991	50.7	44.8	FT Student	2,970	41.6	15.5	Looking after home	17	100	117	1.6	3.5
Not Answered	621	7.9	7.1					Permanently sick	238	113	351	4.9	3.7
								Other	80	61	141	2.0	1.9
Country of birth				Health / limiting condition				Industry of employment					
Persons	%	Edin %		Persons	%	Edin %		Males	Females	Persons	%	Edin %	
Residents	7,875			All residents	7,875			All Persons 16-74 in employment	1,857	1,666	3,523		
Scotland	3,710	47.1	70.2	Very good health	4,420	56.1	57.6	Primary	22	14	36	1.0	1.6
England	1,293	16.4	12.1	Good health	2,309	29.3	28.5	Manufacturing	58	16	74	2.1	3.5
Rest of UK	141	1.8	1.8	Fair health	742	9.4	9.8	Construction	89	14	103	2.9	4.7
EU - Accession	378	4.8	3.1	Bad health	313	4.0	3.1	Wholesale and retail trade	218	225	443	12.6	11.7
Europe other	883	11.2	4.4	Very bad health	91	1.2	1.0	Transport / storage	83	14	97	2.8	3.8
Africa	141	1.8	1.6	Day to day activities				Hotels and restaurants	244	283	527	15.0	8.2
Asia / Middle East	763	9.7	4.6	Limited a lot	598	7.6	7.2	Information & communication	145	48	193	5.5	4.0
Ameicas/Caribbean	446	5.7	1.5	Limited a little	646	8.2	8.9	Finance / business services	430	359	789	22.4	25.5
Oceania/Antarctica	120	1.5	0.7	Not limited	6,631	84.2	83.9	Public admin/defeance	115	94	209	5.9	6.8
Other	0	0.0	0.0					Education	178	188	366	10.4	10.4
								Health & social work	140	269	409	11.6	13.9
								Other	135	142	277	7.9	5.9
National identity				Qualifications				Occupation					
Persons	%	Edin %		Persons	%	Edin %		Male	Female	Persons	%	Edin %	
All residents	7,875			All persons 16+	7,495			All Persons 16-74 in employment	1,857	1,666	3,523		
Scottish only	2,633	33.4	48.8	Standard grade /	962	12.8	18.5	Manager & snr officials	183	114	297	8.4	9.6
British only	877	11.1	11.4	SVQ 1,2				Professional	483	362	845	24.0	25.6
Scottish & British	961	12.2	18.5	Higher grade /	1,701	22.7	15.3	Associate prof. & tech.	317	262	579	16.4	15.0
Scottish & other	298	3.8	3.2	SVQ 3				Admin. & secretarial	129	227	356	10.1	11.8
Other UK identities	653	8.3	5.9	HND / SVQ 4, 5	524	7.0	7.6	Skilled Trade	159	19	178	5.1	7.4
Other	2,453	31.1	12.2	Degree	3,395	45.3	41.4	Personal service	92	184	276	7.8	7.9
				No qualification	913	12.2	17.1	Sales & customer service	171	223	394	11.2	8.3
								Process, plant & machine op.	81	9	90	2.6	3.7
								Elementary occupations	242	266	508	14.4	10.6

Key statistics				Age structure						Household composition			
Total Population	7,568			Total	Male	Female	% Total	Edin %		H'holds	%	Edin %	
Males	3,678			0 to 4	564	NOT YET AVAILABLE	7.5	5.5	Total households	3,140			
Females	3,890			5 to 11	646	NOT YET AVAILABLE	8.5	6.0	1 Person: Pensioner	317	10.1	11.8	
Households	3,140			12 to 15	352	NOT YET AVAILABLE	4.7	3.7	Other	558	17.8	27.3	
Persons in households	7,505			16 to 24	968	NOT YET AVAILABLE	12.8	15.1	1 Adult plus children	298	9.5	4.5	
Average household size	2.4			25 to 44	2,151	NOT YET AVAILABLE	28.4	31.6	2 Adults, no children	903	28.8	30.9	
Persons in communal establishments	63			45 to 64	1,881	NOT YET AVAILABLE	24.9	23.8	2 Adults plus children	462	14.7	12.2	
Area (ha)	178			65 to 84	899	NOT YET AVAILABLE	11.9	12.3	3+ Adults, no children	456	14.5	10.4	
Density (persons/ha)	42.5			85 plus	107	NOT YET AVAILABLE	1.4	2.1	3+ Adults plus children	146	4.6	2.9	
				Total	7,568	3,678	3,890						
Household tenure				Household size by number of rooms						Household size by number or residents			
	H'holds	%	Edin %		H'holds	%	Edin %		H'holds	%	Edin %		
All Households	3,140			All households	3,140			All households	3,140				
Owner occupied	1,937	61.7	58.9	1 room	7	0.2	0.8	1 person	875	27.9	39.1		
Shared ownership	7	0.2	0.6	2 rooms	57	1.8	6.3	2 persons	1,069	34.0	33.5		
Rented:				3 to 4 rooms	1,449	46.1	49.6	3 to 4 persons	984	31.3	23.5		
Council	524	16.7	9.1	5 to 6 rooms	1,527	48.6	30.0	5 to 6 persons	194	6.2	3.7		
Other social	97	3.1	7.9	7+ rooms	100	3.2	13.4	7+ persons	18	0.6	0.3		
Private l'lord	548	17.5	22.4					Edin.					
Living rent free	27	0.9	1.1	Average number of rooms/hh	4.6		4.6	Overcrowded hh spaces	82	2.6	2.4		
								Under occupied hh spaces	799	25.4	30.8		
Car availability				Transport to work						Dwellings			
	H'holds		Edin		No.	%	Edin %		No.	%	Edin %		
Households	3,140			Rail	19	0.6	2.2	Dwellings	3,198				
% H'holds with:				Bus	1,012	33.6	28.6	H'hold spaces	3,198				
0 car	41.8	39.9		Car - drive	1,301	43.2	41.0	Vacant	35	1.1	2.2		
1 car	44.6	42.7		Car - passenger	161	5.3	3.5	2nd residence	23	0.7	0.9		
2 cars	11.5	14.6		Motorcycle	16	0.5	0.5	Detached	87	2.7	10.4		
3 cars	1.8	2.2		Bicycle	49	1.6	4.8	Semi-detached	474	14.8	12.8		
4 or more cars	0.4	0.6		Foot	432	14.3	18.2	Terraced	547	17.1	12.7		
Total cars	2,333			Other	25	0.8	1.2	Flats/tenement	2,089	65.3	64.1		
				Working at Home	321			Caravan/temporary	1	0.0	0.0		

Ethnic composition / Religion				Socio-economic classification				Economic activity					
Persons		%	Edin %	Persons		%	Edin %	Male	Female	Person	%	Edin %	
All Residents	7,568			All persons 16-74	5,611			All persons 16 to 74	2,707	2,904	5,611		
White	6,855	90.6	91.7	Higher man. & prof.	213	3.8	14.6	Ec. Active	1,988	1,835	3,823	68.1	69.0
Asian	414	5.5	5.5	Lower man. & prof.	734	13.1	22.3	Employed - PT	194	659	853	15.2	11.4
African / caribbean	142	1.9	1.2	Intermediate	870	15.5	12.4	Employed - FT	1,302	903	2,205	39.3	40.3
Other / mixed	157	2.1	1.6	Small employers	302	5.4	6.1	Self employed	215	63	278	5.0	7.9
Religion				Low supervis. & tech	526	9.4	5.5	Unemployed	189	124	313	5.6	3.9
Church of Scotland	1,959	25.9	24.3	Semi routine	1,107	19.7	11.0	FT Student	88	86	174	3.1	5.5
Roman Catholic	892	11.8	12.1	Routine	953	17.0	8.3	Ec. Inactive	719	1,069	1,788	31.9	31.0
Other Christian	294	3.9	6.9	Never worked &	356	6.3	4.2	Retired	295	437	732	13.0	11.6
Other Religion	436	5.8	4.7	long term unemp.				Student	208	182	390	7.0	10.3
No Religion	3,552	46.9	44.8	FT Student	550	9.8	15.5	Looking after home	36	282	318	5.7	3.5
Not Answered	435	5.7	7.1					Permanently sick	125	103	228	4.1	3.7
								Other	55	65	120	2.1	1.9
Country of birth				Health / limiting condition				Industry of employment					
Persons		%	Edin %	Persons		%	Edin %	Males	Females	Persons	%	Edin %	
Residents	7,568			All residents	7,568			All Persons 16-74 in employment	1,777	1,682	3,459		
Scotland	6,158	81.4	70.2	Very good health	3,880	51.3	57.6	Primary	46	18	64	1.9	1.6
England	354	4.7	12.1	Good health	2,396	31.7	28.5	Manufacturing	86	35	121	3.5	3.5
Rest of UK	52	0.7	1.8	Fair health	855	11.3	9.8	Construction	249	26	275	8.0	4.7
EU - Accession	273	3.6	3.1	Bad health	325	4.3	3.1	Wholesale and retail trade	340	251	591	17.1	11.7
Europe other	153	2.0	4.4	Very bad health	112	1.5	1.0	Transport / storage	235	44	279	8.1	3.8
Africa	140	1.8	1.6	Day to day activities				Hotels and restaurants	118	120	238	6.9	8.2
Asia / Middle East	384	5.1	4.6	Limited a lot	656	8.7	7.2	Information & communication	28	12	40	1.2	4.0
Ameicas/Caribbean	36	0.5	1.5	Limited a little	754	10.0	8.9	Finance / business services	335	414	749	21.7	25.5
Oceania/Antarctica	18	0.2	0.7	Not limited	6,158	81.4	83.9	Public admin/defeance	115	118	233	6.7	6.8
Other	0	0.0	0.0					Education	86	157	243	7.0	10.4
								Health & social work	77	377	454	13.1	13.9
								Other	62	110	172	5.0	5.9
National identity				Qualifications				Occupation					
Persons		%	Edin %	Persons		%	Edin %	Male	Female	Persons	%	Edin %	
All residents	7,568			All persons 16+	6,006			All Persons 16-74 in employment	1,777	1,682	3,459		
Scottish only	5,079	67.1	48.8	Standard grade /	2,034	33.9	18.5	Manager & snr officials	97	65	162	4.7	9.6
British only	431	5.7	11.4	SVQ 1,2				Professional	113	142	255	7.4	25.6
Scottish & British	959	12.7	18.5	Higher grade /	725	12.1	15.3	Associate prof. & tech.	171	148	319	9.2	15.0
Scottish & other	160	2.1	3.2	SVQ 3				Admin. & secretarial	131	417	548	15.8	11.8
Other UK identities	181	2.4	5.9	HND / SVQ 4, 5	447	7.4	7.6	Skilled Trade	382	39	421	12.2	7.4
Other	758	10.0	12.2	Degree	987	16.4	41.4	Personal service	93	334	427	12.3	7.9
				No qualification	1,813	30.2	17.1	Sales & customer service	133	231	364	10.5	8.3
								Process, plant & machine op.	257	14	271	7.8	3.7
								Elementary occupations	400	292	692	20.0	10.6

Key statistics				Age structure						Household composition			
Total Population	13,148			Total	Male	Female	% Total	Edin %	H'holds		%	Edin %	
Males	6,221			0 to 4	316	NOT YET AVAILABLE	2.4	5.5	Total households	5,238			
Females	6,927			5 to 11	274	NOT YET AVAILABLE	2.1	6.0	1 Person: Pensioner	426	8.1	11.8	
Households	5,238			12 to 15	147	NOT YET AVAILABLE	1.1	3.7	Other	1,849	35.3	27.3	
Persons in households	10,618			16 to 24	6,668	NOT YET AVAILABLE	50.7	15.1	1 Adult plus children	174	3.3	4.5	
Average household size	2.0			25 to 44	3,614	NOT YET AVAILABLE	27.5	31.6	2 Adults, no children	1,440	27.5	30.9	
Persons in communal establishments	2,530			45 to 64	1,409	NOT YET AVAILABLE	10.7	23.8	2 Adults plus children	238	4.5	12.2	
Area (ha)	101			65 to 84	638	NOT YET AVAILABLE	4.9	12.3	3+ Adults, no children	1,062	20.3	10.4	
Density (persons/ha)	130.2			85 plus	82	NOT YET AVAILABLE	0.6	2.1	3+ Adults plus children	49	0.9	2.9	
				Total	13,148	6,221	6,927						
Household tenure				Household size by number of rooms						Household size by number or residents			
	H'holds	%	Edin %		H'holds	%	Edin %		H'holds	%	Edin %		
All Households	5,238			All households	5,238			All households	5,238				
Owner occupied	1,499	28.6	58.9	1 room	63	1.2	0.8	1 person	2,275	43.4	39.1		
Shared ownership	52	1.0	0.6	2 rooms	515	9.8	6.3	2 persons	1,547	29.5	33.5		
Rented:				3 to 4 rooms	3,397	64.9	49.6	3 to 4 persons	1,167	22.3	23.5		
Council	535	10.2	9.1	5 to 6 rooms	990	18.9	30.0	5 to 6 persons	235	4.5	3.7		
Other social	604	11.5	7.9	7+ rooms	273	5.2	13.4	7+ persons	14	0.3	0.3		
Private l'lord	2,477	47.3	22.4					Edin.					
Living rent free	71	1.4	1.1	Average number of rooms/hh	3.9		4.6	Overcrowded hh spaces	242	4.6	2.4		
								Under occupied hh spaces	449	8.6	30.8		
Car availability				Transport to work						Dwellings			
	H'holds		Edin		No.	%	Edin %		No.	%	Edin %		
Households	5,238			Rail	84	2.8	2.2	Dwellings	5,380				
% H'holds with:				Bus	888	29.8	28.6	H'hold spaces	5,382				
0 car	69.0	39.9		Car - drive	569	19.1	41.0	Vacant	107	2.0	2.2		
1 car	26.6	42.7		Car - passenger	63	2.1	3.5	2nd residence	37	0.7	0.9		
2 cars	3.7	14.6		Motorcycle	12	0.4	0.5	Detached	31	0.6	10.4		
3 cars	0.6	2.2		Bicycle	224	7.5	4.8	Semi-detached	63	1.2	12.8		
4 or more cars	0.1	0.6		Foot	1,117	37.4	18.2	Terraced	139	2.6	12.7		
Total cars	1,898			Other	27	0.9	1.2	Flats/tenement	5,149	95.7	64.1		
				Working at Home	361			Caravan/temporary	0	0.0	0.0		

Ethnic composition / Religion				Socio-economic classification				Economic activity					
Persons	%	Edin %		Persons	%	Edin %		Male	Female	Person	%	Edin %	
All Residents	13,148			All persons 16-74	12,051			All persons 16 to 74	5,715	6,336	12,051		
White	10,737	81.7	91.7	Higher man. & prof.	899	7.5	14.6	Ec. Active	2,740	2,647	5,387	44.7	69.0
Asian	1,834	13.9	5.5	Lower man. & prof.	1,151	9.6	22.3	Employed - PT	212	388	600	5.0	11.4
African / caribbean	164	1.2	1.2	Intermediate	599	5.0	12.4	Employed - FT	1,329	1,010	2,339	19.4	40.3
Other / mixed	413	3.1	1.6	Small employers	306	2.5	6.1	Self employed	261	145	406	3.4	7.9
Religion				Low supervis. & tech	325	2.7	5.5	Unemployed	225	135	360	3.0	3.9
Church of Scotland	1,302	9.9	24.3	Semi routine	683	5.7	11.0	FT Student	713	969	1,682	14.0	5.5
Roman Catholic	1,553	11.8	12.1	Routine	523	4.3	8.3	Ec. Inactive	2,975	3,689	6,664	55.3	31.0
Other Christian	1,306	9.9	6.9	Never worked &	437	3.6	4.2	Retired	193	229	422	3.5	11.6
Other Religion	1,141	8.7	4.7	long term unemp.				Student	2,467	3,028	5,495	45.6	10.3
No Religion	6,696	50.9	44.8	FT Student	7,128	59.1	15.5	Looking after home	15	174	189	1.6	3.5
Not Answered	1,150	8.7	7.1					Permanently sick	231	174	405	3.4	3.7
								Other	69	84	153	1.3	1.9
Country of birth				Health / limiting condition				Industry of employment					
Persons	%	Edin %		Persons	%	Edin %		Males	Females	Persons	%	Edin %	
Residents	13,148			All residents	13,148			All Persons 16-74 in employment	2,335	2,246	4,581		
Scotland	5,530	42.1	70.2	Very good health	8,138	61.9	57.6	Primary	33	9	42	0.9	1.6
England	2,814	21.4	12.1	Good health	3,533	26.9	28.5	Manufacturing	74	23	97	2.1	3.5
Rest of UK	361	2.7	1.8	Fair health	1,009	7.7	9.8	Construction	110	12	122	2.7	4.7
EU - Accession	482	3.7	3.1	Bad health	332	2.5	3.1	Wholesale and retail trade	288	344	632	13.8	11.7
Europe other	1,273	9.7	4.4	Very bad health	136	1.0	1.0	Transport / storage	76	16	92	2.0	3.8
Africa	233	1.8	1.6	Day to day activities				Hotels and restaurants	312	346	658	14.4	8.2
Asia / Middle East	1,644	12.5	4.6	Limited a lot	680	5.2	7.2	Information & communication	143	48	191	4.2	4.0
Ameicas/Caribbean	688	5.2	1.5	Limited a little	851	6.5	8.9	Finance / business services	513	396	909	19.8	25.5
Oceania/Antarctica	123	0.9	0.7	Not limited	11,617	88.4	83.9	Public admin/defeance	112	87	199	4.3	6.8
Other	0	0.0	0.0					Education	325	349	674	14.7	10.4
								Health & social work	184	417	601	13.1	13.9
								Other	165	199	364	7.9	5.9
National identity				Qualifications				Occupation					
Persons	%	Edin %		Persons	%	Edin %		Male	Female	Persons	%	Edin %	
All residents	13,148			All persons 16+	12,411			All Persons 16-74 in employment	2,335	2,246	4,581		
Scottish only	3,673	27.9	48.8	Standard grade /	1,524	12.3	18.5	Manager & snr officials	191	90	281	6.1	9.6
British only	1,719	13.1	11.4	SVQ 1,2				Professional	656	553	1,209	26.4	25.6
Scottish & British	1,608	12.2	18.5	Higher grade /	4,467	36.0	15.3	Associate prof. & tech.	333	294	627	13.7	15.0
Scottish & other	515	3.9	3.2	SVQ 3				Admin. & secretarial	175	275	450	9.8	11.8
Other UK identities	1,673	12.7	5.9	HND / SVQ 4, 5	637	5.1	7.6	Skilled Trade	208	37	245	5.3	7.4
Other	3,960	30.1	12.2	Degree	4,731	38.1	41.4	Personal service	130	240	370	8.1	7.9
				No qualification	1,052	8.5	17.1	Sales & customer service	226	326	552	12.0	8.3
								Process, plant & machine op.	92	16	108	2.4	3.7
								Elementary occupations	324	415	739	16.1	10.6

18. Stenhouse, Saughton Mains and Whitson

Key statistics				Age structure						Household composition			
Total Population	6,282			Total	Male	Female	% Total	Edin %		H'holds	%	Edin %	
Males	2,936			0 to 4	380	NOT YET AVAILABLE	6.0	5.5	Total households	3,218			
Females	3,346			5 to 11	426	NOT YET AVAILABLE	6.8	6.0	1 Person: Pensioner	537	16.7	11.8	
Households	3,218			12 to 15	233	NOT YET AVAILABLE	3.7	3.7	Other	872	27.1	27.3	
Persons in households	6,238			16 to 24	678	NOT YET AVAILABLE	10.8	15.1	1 Adult plus children	261	8.1	4.5	
Average household size	1.9			25 to 44	2,035	NOT YET AVAILABLE	32.4	31.6	2 Adults, no children	905	28.1	30.9	
Persons in communal establishments	44			45 to 64	1,397	NOT YET AVAILABLE	22.2	23.8	2 Adults plus children	318	9.9	12.2	
Area (ha)	135			65 to 84	964	NOT YET AVAILABLE	15.3	12.3	3+ Adults, no children	232	7.2	10.4	
Density (persons/ha)	46.5			85 plus	169	NOT YET AVAILABLE	2.7	2.1	3+ Adults plus children	93	2.9	2.9	
				Total	6,282	2,936	3,346						
Household tenure				Household size by number of rooms						Household size by number or residents			
	H'holds	%	Edin %		H'holds	%	Edin %		H'holds	%	Edin %		
All Households	3,218			All households	3,218			All households	3,218				
Owner occupied	1,476	45.9	58.9	1 room	21	0.7	0.8	1 person	1,409	43.8	39.1		
Shared ownership	19	0.6	0.6	2 rooms	110	3.4	6.3	2 persons	1,069	33.2	33.5		
Rented:				3 to 4 rooms	2,401	74.6	49.6	3 to 4 persons	632	19.6	23.5		
Council	920	28.6	9.1	5 to 6 rooms	626	19.5	30.0	5 to 6 persons	104	3.2	3.7		
Other social	183	5.7	7.9	7+ rooms	60	1.9	13.4	7+ persons	4	0.1	0.3		
Private l'lord	585	18.2	22.4					Edin.					
Living rent free	35	1.1	1.1	Average number of rooms/hh	4.0		4.6	Overcrowded hh spaces	95	3.0	2.4		
								Under occupied hh spaces	315	9.8	30.8		
Car availability				Transport to work						Dwellings			
	H'holds		Edin		No.	%	Edin %		No.	%	Edin %		
Households	3,218			Rail	21	0.9	2.2	Dwellings	3,287				
% H'holds with:				Bus	1,019	43.1	28.6	H'hold spaces	3,287				
0 car	55.2	39.9		Car - drive	897	37.9	41.0	Vacant	66	2.0	2.2		
1 car	37.8	42.7		Car - passenger	116	4.9	3.5	2nd residence	3	0.1	0.9		
2 cars	6.5	14.6		Motorcycle	10	0.4	0.5	Detached	49	1.5	10.4		
3 cars	0.5	2.2		Bicycle	56	2.4	4.8	Semi-detached	286	8.7	12.8		
4 or more cars	0.1	0.6		Foot	221	9.3	18.2	Terraced	314	9.6	12.7		
Total cars	1,687			Other	26	1.1	1.2	Flats/tenement	2,638	80.3	64.1		
				Working at Home	209			Caravan/temporary	0	0.0	0.0		

Ethnic composition / Religion				Socio-economic classification				Economic activity						
		Persons	%	Edin %			Persons	%	Edin %	Male	Female	Person	%	Edin %
All Residents		6,282			All persons 16-74		4,664			All persons 16 to 74		2,214	2,450	4,664
White		5,806	92.4	91.7	Higher man. & prof.		220	4.7	14.6	Ec. Active		1,532	1,447	2,979
Asian		276	4.4	5.5	Lower man. & prof.		697	14.9	22.3	Employed - PT		141	451	592
African / caribbean		102	1.6	1.2	Intermediate		670	14.4	12.4	Employed - FT		1,026	774	1,800
Other / mixed		98	1.6	1.6	Small employers		205	4.4	6.1	Self employed		139	44	183
Religion					Low supervis. & tech		393	8.4	5.5	Unemployed		163	90	253
Church of Scotland		1,776	28.3	24.3	Semi routine		933	20.0	11.0	FT Student		63	88	151
Roman Catholic		821	13.1	12.1	Routine		826	17.7	8.3	Ec. Inactive		682	1,003	1,685
Other Christian		277	4.4	6.9	Never worked &		325	7.0	4.2	Retired		265	387	652
Other Religion		292	4.6	4.7	long term unemp.					Student		136	128	264
No Religion		2,711	43.2	44.8	FT Student		395	8.5	15.5	Looking after home		22	213	235
Not Answered		405	6.4	7.1						Permanently sick		202	208	410
										Other		57	67	124
Country of birth				Health / limiting condition				Industry of employment						
		Persons	%	Edin %			Persons	%	Edin %	Males	Females	Persons	%	Edin %
Residents		6,282			All residents		6,282			All Persons 16-74 in employment		1,350	1,338	2,688
Scotland		5,094	81.1	70.2	Very good health		2,806	44.7	57.6	Primary		33	16	49
England		300	4.8	12.1	Good health		2,019	32.1	28.5	Manufacturing		70	22	92
Rest of UK		60	1.0	1.8	Fair health		935	14.9	9.8	Construction		192	14	206
EU - Accession		321	5.1	3.1	Bad health		400	6.4	3.1	Wholesale and retail trade		186	194	380
Europe other		120	1.9	4.4	Very bad health		122	1.9	1.0	Transport / storage		162	27	189
Africa		93	1.5	1.6	Day to day activities					Hotels and restaurants		119	146	265
Asia / Middle East		253	4.0	4.6	Limited a lot		849	13.5	7.2	Information & communication		39	18	57
Ameicas/Caribbean		23	0.4	1.5	Limited a little		763	12.1	8.9	Finance / business services		255	304	559
Oceania/Antarctica		18	0.3	0.7	Not limited		4,670	74.3	83.9	Public admin/defeance		111	88	199
Other		0	0.0	0.0						Education		53	114	167
										Health & social work		60	309	369
										Other		70	86	156
National identity				Qualifications				Occupation						
		Persons	%	Edin %			Persons	%	Edin %	Male	Female	Persons	%	Edin %
All residents		6,282			All persons 16+		5,243			All Persons 16-74 in employment		1,350	1,338	2,688
Scottish only		4,153	66.1	48.8	Standard grade /		1,446	27.6	18.5	Manager & snr officials		91	72	163
British only		433	6.9	11.4	SVQ 1,2					Professional		121	146	267
Scottish & British		815	13.0	18.5	Higher grade /		607	11.6	15.3	Associate prof. & tech.		155	133	288
Scottish & other		116	1.8	3.2	SVQ 3					Admin. & secretarial		122	261	383
Other UK identities		149	2.4	5.9	HND / SVQ 4, 5		395	7.5	7.6	Skilled Trade		241	32	273
Other		616	9.8	12.2	Degree		1,009	19.2	41.4	Personal service		59	265	324
					No qualification		1,786	34.1	17.1	Sales & customer service		83	188	271
										Process, plant & machine op.		172	17	189
										Elementary occupations		306	224	530

Key statistics				Age structure						Household composition							
				Total		Male	Female	% Total	Edin %	H'holds		%	Edin %				
Total Population	11,273			0 to 4	383	NOT YET AVAILABLE		3.4	5.5	Total households	6,892						
Males	6,104			5 to 11	225			2.0	6.0	1 Person: Pensioner	338	4.9	11.8				
Females	5,169			12 to 15	122			1.1	3.7	Other	3,433	49.8	27.3				
Households	6,892			16 to 24	2,410			21.4	15.1	1 Adult plus children	130	1.9	4.5				
Persons in households	11,265			25 to 44	5,943			52.7	31.6	2 Adults, no children	2,148	31.2	30.9				
Average household size	1.6			45 to 64	1,579			14.0	23.8	2 Adults plus children	344	5.0	12.2				
Persons in communal establishments	8			65 to 84	536			4.8	12.3	3+ Adults, no children	451	6.5	10.4				
Area (ha)	98			85 plus	75			0.7	2.1	3+ Adults plus children	48	0.7	2.9				
Density (persons/ha)	115.0			Total	11,273	6,104	5,169										
Household tenure				Household size by number of rooms						Household size by number or residents							
				H'holds		%	Edin %	H'holds		%	Edin %	H'holds		%	Edin %		
All Households	6,892			All households	6,892			All households	6,892			1 person			3,771	54.7	39.1
Owner occupied	2,513	36.5	58.9	1 room	97	1.4	0.8	2 rooms	1,561	22.6	6.3	2 persons	2,243	32.5	33.5		
Shared ownership	69	1.0	0.6	3 to 4 rooms	4,427	64.2	49.6	5 to 6 rooms	701	10.2	30.0	3 to 4 persons	803	11.7	23.5		
Rented:				7+ rooms	106	1.5	13.4	Average number of rooms/hh	3.3	4.6	Edin.	4	0.1	0.3			
Council	134	1.9	9.1									Overcrowded hh spaces	281	4.1	2.4		
Other social	923	13.4	7.9									Under occupied hh spaces	397	5.8	30.8		
Private l'lord	3,181	46.2	22.4														
Living rent free	72	1.0	1.1														
Car availability				Transport to work						Dwellings							
				H'holds		Edin	No.		%	Edin %	No.		%	Edin %			
Households	6,892			Rail	192	3.3	2.2	Bus	2,421	41.2	28.6	Dwellings	7,058				
% H'holds with:				Car - drive	1,353	23.0	41.0	Car - passenger	113	1.9	3.5	H'hold spaces	7,064				
0 car	62.2	39.9		Motorcycle	17	0.3	0.5	Bicycle	238	4.0	4.8	Vacant	152	2.2	2.2		
1 car	33.1	42.7		Foot	1,507	25.6	18.2	Other	40	0.7	1.2	2nd residence	20	0.3	0.9		
2 cars	4.3	14.6		Working at Home	468							Detached	29	0.4	10.4		
3 cars	0.3	2.2										Semi-detached	81	1.1	12.8		
4 or more cars	0.1	0.6										Terraced	174	2.5	12.7		
Total cars	2,977											Flats/tenement	6,778	96.0	64.1		
												Caravan/temporary	2	0.0	0.0		

Ethnic composition / Religion				Socio-economic classification				Economic activity					
Persons	%	Edin %		Persons	%	Edin %		Male	Female	Person	%	Edin %	
All Residents	11,273			All persons 16-74	10,235			All persons 16 to 74	5,628	4,607	10,235		
White	9,420	83.6	91.7	Higher man. & prof.	1,506	14.7	14.6	Ec. Active	4,234	3,519	7,753	75.7	69.0
Asian	1,436	12.7	5.5	Lower man. & prof.	2,149	21.0	22.3	Employed - PT	316	460	776	7.6	11.4
African / caribbean	171	1.5	1.2	Intermediate	1,270	12.4	12.4	Employed - FT	2,823	2,300	5,123	50.1	40.3
Other / mixed	246	2.2	1.6	Small employers	340	3.3	6.1	Self employed	302	148	450	4.4	7.9
Religion				Low supervis. & tech	581	5.7	5.5	Unemployed	318	168	486	4.7	3.9
Church of Scotland	1,661	14.7	24.3	Semi routine	1,020	10.0	11.0	FT Student	475	443	918	9.0	5.5
Roman Catholic	1,592	14.1	12.1	Routine	737	7.2	8.3	Ec. Inactive	1,394	1,088	2,482	24.3	31.0
Other Christian	670	5.9	6.9	Never worked &	444	4.3	4.2	Retired	177	206	383	3.7	11.6
Other Religion	1,177	10.4	4.7	long term unemp.				Student	805	493	1,298	12.7	10.3
No Religion	5,505	48.8	44.8	FT Student	2,188	21.4	15.5	Looking after home	25	186	211	2.1	3.5
Not Answered	668	5.9	7.1					Permanently sick	282	127	409	4.0	3.7
								Other	105	76	181	1.8	1.9
Country of birth				Health / limiting condition				Industry of employment					
Persons	%	Edin %		Persons	%	Edin %		Males	Females	Persons	%	Edin %	
Residents	11,273			All residents	11,273			All Persons 16-74 in employment	3,835	3,282	7,117		
Scotland	6,197	55.0	70.2	Very good health	6,474	57.4	57.6	Primary	48	33	81	1.1	1.6
England	1,230	10.9	12.1	Good health	3,384	30.0	28.5	Manufacturing	159	52	211	3.0	3.5
Rest of UK	369	3.3	1.8	Fair health	1,019	9.0	9.8	Construction	208	40	248	3.5	4.7
EU - Accession	762	6.8	3.1	Bad health	314	2.8	3.1	Wholesale and retail trade	472	393	865	12.2	11.7
Europe other	815	7.2	4.4	Very bad health	82	0.7	1.0	Transport / storage	162	59	221	3.1	3.8
Africa	226	2.0	1.6	Day to day activities				Hotels and restaurants	456	376	832	11.7	8.2
Asia / Middle East	1,366	12.1	4.6	Limited a lot	570	5.1	7.2	Information & communication	315	89	404	5.7	4.0
Ameicas/Caribbean	213	1.9	1.5	Limited a little	782	6.9	8.9	Finance / business services	1,144	930	2,074	29.1	25.5
Oceania/Antarctica	95	0.8	0.7	Not limited	9,921	88.0	83.9	Public admin/defeance	238	182	420	5.9	6.8
Other	0	0.0	0.0					Education	223	367	590	8.3	10.4
								Health & social work	223	545	768	10.8	13.9
								Other	187	216	403	5.7	5.9
National identity				Qualifications				Occupation					
Persons	%	Edin %		Persons	%	Edin %		Male	Female	Persons	%	Edin %	
All residents	11,273			All persons 16+	10,543			All Persons 16-74 in employment	3,835	3,282	7,117		
Scottish only	4,341	38.5	48.8	Standard grade /	1,357	12.9	18.5	Manager & snr officials	233	179	412	5.8	9.6
British only	1,178	10.4	11.4	SVQ 1,2				Professional	1,030	894	1,924	27.0	25.6
Scottish & British	1,563	13.9	18.5	Higher grade /	1,664	15.8	15.3	Associate prof. & tech.	650	509	1,159	16.3	15.0
Scottish & other	434	3.8	3.2	SVQ 3				Admin. & secretarial	347	550	897	12.6	11.8
Other UK identities	765	6.8	5.9	HND / SVQ 4, 5	936	8.9	7.6	Skilled Trade	413	43	456	6.4	7.4
Other	2,992	26.5	12.2	Degree	5,413	51.3	41.4	Personal service	149	309	458	6.4	7.9
				No qualification	1,173	11.1	17.1	Sales & customer service	367	375	742	10.4	8.3
								Process, plant & machine op.	145	19	164	2.3	3.7
								Elementary occupations	501	404	905	12.7	10.6

Key statistics				Age structure						Household composition			
Total Population	10,859			Total	Male	Female	% Total	Edin %		H'holds	%	Edin %	
Males	5,414			0 to 4	217	NOT YET AVAILABLE	2.0	5.5	Total households	4,853			
Females	5,445			5 to 11	194		1.8	6.0	1 Person: Pensioner	387	8.0	11.8	
Households	4,853			12 to 15	138		1.3	3.7	Other	1,917	39.5	27.3	
Persons in households	9,077			16 to 24	4,434		40.8	15.1	1 Adult plus children	99	2.0	4.5	
Average household size	1.9			25 to 44	3,706		34.1	31.6	2 Adults, no children	1,479	30.5	30.9	
Persons in communal establishments	1,782			45 to 64	1,431		13.2	23.8	2 Adults plus children	224	4.6	12.2	
Area (ha)	132			65 to 84	621		5.7	12.3	3+ Adults, no children	699	14.4	10.4	
Density (persons/ha)	82.3			85 plus	118		1.1	2.1	3+ Adults plus children	48	1.0	2.9	
				Total	10,859	5,414	5,445						
Household tenure				Household size by number of rooms						Household size by number or residents			
	H'holds	%	Edin %		H'holds	%	Edin %		H'holds	%	Edin %		
All Households	4,853			All households	4,853			All households	4,853				
Owner occupied	1,560	32.1	58.9	1 room	82	1.7	0.8	1 person	2,304	47.5	39.1		
Shared ownership	36	0.7	0.6	2 rooms	652	13.4	6.3	2 persons	1,552	32.0	33.5		
Rented:				3 to 4 rooms	2,922	60.2	49.6	3 to 4 persons	835	17.2	23.5		
Council	154	3.2	9.1	5 to 6 rooms	952	19.6	30.0	5 to 6 persons	153	3.2	3.7		
Other social	781	16.1	7.9	7+ rooms	245	5.0	13.4	7+ persons	9	0.2	0.3		
Private l'lord	2,232	46.0	22.4					Edin.					
Living rent free	90	1.9	1.1	Average number of rooms/hh	3.8		4.6	Overcrowded hh spaces	210	4.3	2.4		
								Under occupied hh spaces	599	12.3	30.8		
Car availability				Transport to work						Dwellings			
	H'holds	Edin			No.	%	Edin %		No.	%	Edin %		
Households	4,853			Rail	142	3.9	2.2	Dwellings	5,139				
% H'holds with:				Bus	858	23.7	28.6	H'hold spaces	5,140				
0 car	64.5	39.9		Car - drive	704	19.5	41.0	Vacant	199	3.9	2.2		
1 car	30.5	42.7		Car - passenger	61	1.7	3.5	2nd residence	88	1.7	0.9		
2 cars	4.4	14.6		Motorcycle	11	0.3	0.5	Detached	22	0.4	10.4		
3 cars	0.5	2.2		Bicycle	233	6.4	4.8	Semi-detached	32	0.6	12.8		
4 or more cars	0.1	0.6		Foot	1,563	43.3	18.2	Terraced	142	2.8	12.7		
Total cars	2,005			Other	41	1.1	1.2	Flats/tenement	4,942	96.1	64.1		
				Working at Home	430			Caravan/temporary	2	0.0	0.0		

Ethnic composition / Religion				Socio-economic classification				Economic activity					
Persons		%	Edin %	Persons		%	Edin %	Male	Female	Person	%	Edin %	
All Residents	10,859			All persons 16-74	9,932			All persons 16 to 74	4,992	4,940	9,932		
White	9,447	87.0	91.7	Higher man. & prof.	1,134	11.4	14.6	Ec. Active	3,085	2,860	5,945	59.9	69.0
Asian	999	9.2	5.5	Lower man. & prof.	1,514	15.2	22.3	Employed - PT	221	368	589	5.9	11.4
African / caribbean	156	1.4	1.2	Intermediate	652	6.6	12.4	Employed - FT	1,658	1,270	2,928	29.5	40.3
Other / mixed	257	2.4	1.6	Small employers	343	3.5	6.1	Self employed	339	187	526	5.3	7.9
Religion				Low supervis. & tech	389	3.9	5.5	Unemployed	222	145	367	3.7	3.9
Church of Scotland	1,117	10.3	24.3	Semi routine	592	6.0	11.0	FT Student	645	890	1,535	15.5	5.5
Roman Catholic	1,368	12.6	12.1	Routine	467	4.7	8.3	Ec. Inactive	1,907	2,080	3,987	40.1	31.0
Other Christian	1,008	9.3	6.9	Never worked &	325	3.3	4.2	Retired	211	238	449	4.5	11.6
Other Religion	701	6.5	4.7	long term unemp.				Student	1,434	1,577	3,011	30.3	10.3
No Religion	5,786	53.3	44.8	FT Student	4,516	45.5	15.5	Looking after home	25	104	129	1.3	3.5
Not Answered	879	8.1	7.1					Permanently sick	176	103	279	2.8	3.7
								Other	61	58	119	1.2	1.9
Country of birth				Health / limiting condition				Industry of employment					
Persons		%	Edin %	Persons		%	Edin %	Males	Females	Persons	%	Edin %	
Residents	10,859			All residents	10,859			All Persons 16-74 in employment	2,698	2,524	5,222		
Scotland	4,847	44.6	70.2	Very good health	6,579	60.6	57.6	Primary	44	22	66	1.3	1.6
England	2,178	20.1	12.1	Good health	3,110	28.6	28.5	Manufacturing	73	35	108	2.1	3.5
Rest of UK	346	3.2	1.8	Fair health	806	7.4	9.8	Construction	97	15	112	2.1	4.7
EU - Accession	376	3.5	3.1	Bad health	281	2.6	3.1	Wholesale and retail trade	264	351	615	11.8	11.7
Europe other	1,403	12.9	4.4	Very bad health	83	0.8	1.0	Transport / storage	82	12	94	1.8	3.8
Africa	179	1.6	1.6	Day to day activities				Hotels and restaurants	424	465	889	17.0	8.2
Asia / Middle East	928	8.5	4.6	Limited a lot	542	5.0	7.2	Information & communication	197	82	279	5.3	4.0
Ameicas/Caribbean	435	4.0	1.5	Limited a little	733	6.8	8.9	Finance / business services	749	518	1,267	24.3	25.5
Oceania/Antarctica	166	1.5	0.7	Not limited	9,584	88.3	83.9	Public admin/defeance	119	81	200	3.8	6.8
Other	1	0.0	0.0					Education	277	342	619	11.9	10.4
								Health & social work	207	415	622	11.9	13.9
								Other	165	186	351	6.7	5.9
National identity				Qualifications				Occupation					
Persons		%	Edin %	Persons		%	Edin %	Male	Female	Persons	%	Edin %	
All residents	10,859			All persons 16+	10,310			All Persons 16-74 in employment	2,698	2,524	5,222		
Scottish only	3,300	30.4	48.8	Standard grade /	1,063	10.3	18.5	Manager & snr officials	200	182	382	7.3	9.6
British only	1,450	13.4	11.4	SVQ 1,2				Professional	808	665	1,473	28.2	25.6
Scottish & British	1,344	12.4	18.5	Higher grade /	2,713	26.3	15.3	Associate prof. & tech.	466	375	841	16.1	15.0
Scottish & other	433	4.0	3.2	SVQ 3				Admin. & secretarial	194	265	459	8.8	11.8
Other UK identities	1,261	11.6	5.9	HND / SVQ 4, 5	755	7.3	7.6	Skilled Trade	251	42	293	5.6	7.4
Other	3,071	28.3	12.2	Degree	4,944	48.0	41.4	Personal service	101	220	321	6.1	7.9
				No qualification	835	8.1	17.1	Sales & customer service	235	313	548	10.5	8.3
								Process, plant & machine op.	66	7	73	1.4	3.7
								Elementary occupations	377	455	832	15.9	10.6

Key statistics				Age structure						Household composition			
Total Population	15,700			Total	Male	Female	% Total	Edin %		H'holds	%	Edin %	
Males	7,596			0 to 4	818	NOT YET AVAILABLE	5.2	5.5		Total households	6,849		
Females	8,104			5 to 11	1,072	NOT YET AVAILABLE	6.8	6.0		1 Person: Pensioner	1,110	16.2	11.8
Households	6,849			12 to 15	561	NOT YET AVAILABLE	3.6	3.7		Other	1,341	19.6	27.3
Persons in households	15,041			16 to 24	2,423	NOT YET AVAILABLE	15.4	15.1		1 Adult plus children	165	2.4	4.5
Average household size	2.2			25 to 44	3,960	NOT YET AVAILABLE	25.2	31.6		2 Adults, no children	2,185	31.9	30.9
Persons in communal establishments	659			45 to 64	3,896	NOT YET AVAILABLE	24.8	23.8		2 Adults plus children	1,025	15.0	12.2
Area (ha)	459			65 to 84	2,397	NOT YET AVAILABLE	15.3	12.3		3+ Adults, no children	818	11.9	10.4
Density (persons/ha)	34.2			85 plus	573	NOT YET AVAILABLE	3.6	2.1		3+ Adults plus children	205	3.0	2.9
				Total	15,700	7,596	8,104						
Household tenure				Household size by number of rooms						Household size by number or residents			
	H'holds	%	Edin %		H'holds	%	Edin %		H'holds	%	Edin %		
All Households	6,849			All households	6,849				All households	6,849			
Owner occupied	4,650	67.9	58.9	1 room	41	0.6	0.8		1 person	2,451	35.8	39.1	
Shared ownership	42	0.6	0.6	2 rooms	203	3.0	6.3		2 persons	2,274	33.2	33.5	
Rented:				3 to 4 rooms	2,782	40.6	49.6		3 to 4 persons	1,747	25.5	23.5	
Council	334	4.9	9.1	5 to 6 rooms	2,084	30.4	30.0		5 to 6 persons	357	5.2	3.7	
Other social	322	4.7	7.9	7+ rooms	1,739	25.4	13.4		7+ persons	20	0.3	0.3	
Private l'lord	1,402	20.5	22.4					Edin.					
Living rent free	99	1.4	1.1	Average number of rooms/hh	5.3		4.6		Overcrowded hh spaces	125	1.8	2.4	
									Under occupied hh spaces	3,060	44.7	30.8	
Car availability				Transport to work						Dwellings			
	H'holds		Edin		No.	%	Edin %		No.	%	Edin %		
Households	6,849			Rail	135	2.5	2.2		Dwellings	7,002			
% H'holds with:				Bus	1,242	22.7	28.6		H'hold spaces	7,009			
0 car	33.4	39.9		Car - drive	2,085	38.1	41.0		Vacant	117	1.7	2.2	
1 car	47.1	42.7		Car - passenger	186	3.4	3.5		2nd residence	43	0.6	0.9	
2 cars	16.7	14.6		Motorcycle	22	0.4	0.5		Detached	623	8.9	10.4	
3 cars	2.1	2.2		Bicycle	529	9.7	4.8		Semi-detached	1,017	14.5	12.8	
4 or more cars	0.7	0.6		Foot	1,199	21.9	18.2		Terraced	950	13.6	12.7	
Total cars	6,158			Other	79	1.4	1.2		Flats/tenement	4,416	63.0	64.1	
				Working at Home	816				Caravan/temporary	3	0.0	0.0	

Ethnic composition / Religion				Socio-economic classification				Economic activity					
Persons	%	Edin %		Persons	%	Edin %		Male	Female	Person	%	Edin %	
All Residents	15,700			All persons 16-74	11,636			All persons 16 to 74	5,779	5,857	11,636		
White	14,085	89.7	91.7	Higher man. & prof.	2,614	22.5	14.6	Ec. Active	3,783	3,457	7,240	62.2	69.0
Asian	1,169	7.4	5.5	Lower man. & prof.	2,704	23.2	22.3	Employed - PT	259	912	1,171	10.1	11.4
African / caribbean	116	0.7	1.2	Intermediate	1,073	9.2	12.4	Employed - FT	2,298	1,694	3,992	34.3	40.3
Other / mixed	330	2.1	1.6	Small employers	747	6.4	6.1	Self employed	694	436	1,130	9.7	7.9
Religion				Low supervis. & tech	399	3.4	5.5	Unemployed	172	114	286	2.5	3.9
Church of Scotland	3,586	22.8	24.3	Semi routine	790	6.8	11.0	FT Student	360	301	661	5.7	5.5
Roman Catholic	1,701	10.8	12.1	Routine	484	4.2	8.3	Ec. Inactive	1,996	2,400	4,396	37.8	31.0
Other Christian	1,402	8.9	6.9	Never worked &	342	2.9	4.2	Retired	734	979	1,713	14.7	11.6
Other Religion	932	5.9	4.7	long term unemp.				Student	989	879	1,868	16.1	10.3
No Religion	6,820	43.4	44.8	FT Student	2,483	21.3	15.5	Looking after home	42	349	391	3.4	3.5
Not Answered	1,259	8.0	7.1					Permanently sick	161	102	263	2.3	3.7
								Other	70	91	161	1.4	1.9
Country of birth				Health / limiting condition				Industry of employment					
Persons	%	Edin %		Persons	%	Edin %		Males	Females	Persons	%	Edin %	
Residents	15,700			All residents	15,700			All Persons 16-74 in employment	3,547	3,284	6,831		
Scotland	10,004	63.7	70.2	Very good health	9,584	61.0	57.6	Primary	55	16	71	1.0	1.6
England	2,550	16.2	12.1	Good health	4,129	26.3	28.5	Manufacturing	148	46	194	2.8	3.5
Rest of UK	337	2.1	1.8	Fair health	1,394	8.9	9.8	Construction	190	27	217	3.2	4.7
EU - Accession	293	1.9	3.1	Bad health	437	2.8	3.1	Wholesale and retail trade	303	273	576	8.4	11.7
Europe other	794	5.1	4.4	Very bad health	156	1.0	1.0	Transport / storage	109	19	128	1.9	3.8
Africa	239	1.5	1.6	Day to day activities				Hotels and restaurants	260	220	480	7.0	8.2
Asia / Middle East	1,035	6.6	4.6	Limited a lot	1,099	7.0	7.2	Information & communication	201	69	270	4.0	4.0
Ameicas/Caribbean	343	2.2	1.5	Limited a little	1,465	9.3	8.9	Finance / business services	1,033	735	1,768	25.9	25.5
Oceania/Antarctica	105	0.7	0.7	Not limited	13,136	83.7	83.9	Public admin/defeance	250	193	443	6.5	6.8
Other	0	0.0	0.0					Education	494	699	1,193	17.5	10.4
								Health & social work	309	767	1,076	15.8	13.9
								Other	195	220	415	6.1	5.9
National identity				Qualifications				Occupation					
Persons	%	Edin %		Persons	%	Edin %		Male	Female	Persons	%	Edin %	
All residents	15,700			All persons 16+	13,249			All Persons 16-74 in employment	3,547	3,284	6,831		
Scottish only	6,032	38.4	48.8	Standard grade /	1,570	11.8	18.5	Manager & snr officials	510	304	814	11.9	9.6
British only	2,322	14.8	11.4	SVQ 1,2				Professional	1,402	1,328	2,730	40.0	25.6
Scottish & British	3,383	21.5	18.5	Higher grade /	1,929	14.6	15.3	Associate prof. & tech.	524	449	973	14.2	15.0
Scottish & other	677	4.3	3.2	SVQ 3				Admin. & secretarial	175	439	614	9.0	11.8
Other UK identities	1,135	7.2	5.9	HND / SVQ 4, 5	724	5.5	7.6	Skilled Trade	295	41	336	4.9	7.4
Other	2,151	13.7	12.2	Degree	7,355	55.5	41.4	Personal service	100	306	406	5.9	7.9
				No qualification	1,671	12.6	17.1	Sales & customer service	182	205	387	5.7	8.3
								Process, plant & machine op.	120	13	133	1.9	3.7
								Elementary occupations	239	199	438	6.4	10.6

22. Marchmont and Sciennes

Key statistics				Age structure						Household composition			
Total Population	11,539			Total	Male	Female	% Total	Edin %		H'holds	%	Edin %	
Males	5,353			0 to 4	360	NOT YET AVAILABLE	3.1	5.5	Total households	4,621			
Females	6,186			5 to 11	386	NOT YET AVAILABLE	3.3	6.0	1 Person: Pensioner	513	11.1	11.8	
Households	4,621			12 to 15	257	NOT YET AVAILABLE	2.2	3.7	Other	929	20.1	27.3	
Persons in households	11,121			16 to 24	4,929	NOT YET AVAILABLE	42.7	15.1	1 Adult plus children	67	1.4	4.5	
Average household size	2.4			25 to 44	2,996	NOT YET AVAILABLE	26.0	31.6	2 Adults, no children	1,188	25.7	30.9	
Persons in communal establishments	418			45 to 64	1,572	NOT YET AVAILABLE	13.6	23.8	2 Adults plus children	447	9.7	12.2	
Area (ha)	102			65 to 84	829	NOT YET AVAILABLE	7.2	12.3	3+ Adults, no children	1,385	30.0	10.4	
Density (persons/ha)	113.1			85 plus	210	NOT YET AVAILABLE	1.8	2.1	3+ Adults plus children	92	2.0	2.9	
				Total	11,539	5,353	6,186						
Household tenure				Household size by number of rooms						Household size by number or residents			
	H'holds	%	Edin %		H'holds	%	Edin %		H'holds	%	Edin %		
All Households	4,621			All households	4,621			All households	4,621				
Owner occupied	2,209	47.8	58.9	1 room	34	0.7	0.8	1 person	1,442	31.2	39.1		
Shared ownership	41	0.9	0.6	2 rooms	149	3.2	6.3	2 persons	1,234	26.7	33.5		
Rented:				3 to 4 rooms	1,791	38.8	49.6	3 to 4 persons	1,680	36.4	23.5		
Council	16	0.3	9.1	5 to 6 rooms	1,974	42.7	30.0	5 to 6 persons	253	5.5	3.7		
Other social	151	3.3	7.9	7+ rooms	673	14.6	13.4	7+ persons	12	0.3	0.3		
Private l'lord	2,131	46.1	22.4					Edin.					
Living rent free	73	1.6	1.1	Average number of rooms/hh	4.9		4.6	Overcrowded hh spaces	122	2.6	2.4		
								Under occupied hh spaces	1,369	29.6	30.8		
Car availability				Transport to work						Dwellings			
	H'holds	Edin			No.	%	Edin %		No.	%	Edin %		
Households	4,621			Rail	93	2.8	2.2	Dwellings	4,729				
% H'holds with:				Bus	546	16.7	28.6	H'hold spaces	4,738				
0 car	46.7	39.9		Car - drive	880	26.9	41.0	Vacant	74	1.6	2.2		
1 car	40.1	42.7		Car - passenger	73	2.2	3.5	2nd residence	43	0.9	0.9		
2 cars	11.1	14.6		Motorcycle	10	0.3	0.5	Detached	160	3.4	10.4		
3 cars	1.6	2.2		Bicycle	405	12.4	4.8	Semi-detached	205	4.3	12.8		
4 or more cars	0.5	0.6		Foot	1,232	37.6	18.2	Terraced	142	3.0	12.7		
Total cars	3,189			Other	36	1.1	1.2	Flats/tenement	4,230	89.3	64.1		
				Working at Home	450			Caravan/temporary	1	0.0	0.0		

Ethnic composition / Religion				Socio-economic classification				Economic activity					
Persons	%	Edin %		Persons	%	Edin %		Male	Female	Person	%	Edin %	
All Residents	11,539			All persons 16-74	9,973			All persons 16 to 74	4,655	5,318	9,973		
White	10,420	90.3	91.7	Higher man. & prof.	1,571	15.8	14.6	Ec. Active	2,633	2,689	5,322	53.4	69.0
Asian	753	6.5	5.5	Lower man. & prof.	1,537	15.4	22.3	Employed - PT	183	436	619	6.2	11.4
African / caribbean	75	0.6	1.2	Intermediate	508	5.1	12.4	Employed - FT	1,428	1,069	2,497	25.0	40.3
Other / mixed	291	2.5	1.6	Small employers	343	3.4	6.1	Self employed	344	265	609	6.1	7.9
Religion				Low supervis. & tech	181	1.8	5.5	Unemployed	96	73	169	1.7	3.9
Church of Scotland	1,499	13.0	24.3	Semi routine	373	3.7	11.0	FT Student	582	846	1,428	14.3	5.5
Roman Catholic	1,188	10.3	12.1	Routine	186	1.9	8.3	Ec. Inactive	2,022	2,629	4,651	46.6	31.0
Other Christian	1,200	10.4	6.9	Never worked &	163	1.6	4.2	Retired	248	333	581	5.8	11.6
Other Religion	490	4.2	4.7	long term unemp.				Student	1,655	2,062	3,717	37.3	10.3
No Religion	6,137	53.2	44.8	FT Student	5,111	51.2	15.5	Looking after home	13	148	161	1.6	3.5
Not Answered	1,025	8.9	7.1					Permanently sick	52	51	103	1.0	3.7
								Other	54	35	89	0.9	1.9
Country of birth				Health / limiting condition				Industry of employment					
Persons	%	Edin %		Persons	%	Edin %		Males	Females	Persons	%	Edin %	
Residents	11,539			All residents	11,539			All Persons 16-74 in employment	2,431	2,466	4,897		
Scotland	5,299	45.9	70.2	Very good health	8,004	69.4	57.6	Primary	56	21	77	1.6	1.6
England	3,108	26.9	12.1	Good health	2,695	23.4	28.5	Manufacturing	83	21	104	2.1	3.5
Rest of UK	376	3.3	1.8	Fair health	656	5.7	9.8	Construction	67	19	86	1.8	4.7
EU - Accession	220	1.9	3.1	Bad health	155	1.3	3.1	Wholesale and retail trade	240	317	557	11.4	11.7
Europe other	1,096	9.5	4.4	Very bad health	29	0.3	1.0	Transport / storage	53	10	63	1.3	3.8
Africa	172	1.5	1.6	Day to day activities				Hotels and restaurants	254	297	551	11.3	8.2
Asia / Middle East	660	5.7	4.6	Limited a lot	357	3.1	7.2	Information & communication	166	84	250	5.1	4.0
Ameicas/Caribbean	475	4.1	1.5	Limited a little	676	5.9	8.9	Finance / business services	635	458	1,093	22.3	25.5
Oceania/Antarctica	133	1.2	0.7	Not limited	10,506	91.0	83.9	Public admin/defeance	123	124	247	5.0	6.8
Other	0	0.0	0.0					Education	414	477	891	18.2	10.4
								Health & social work	185	437	622	12.7	13.9
								Other	155	201	356	7.3	5.9
National identity				Qualifications				Occupation					
Persons	%	Edin %		Persons	%	Edin %		Male	Female	Persons	%	Edin %	
All residents	11,539			All persons 16+	10,536			All Persons 16-74 in employment	2,431	2,466	4,897		
Scottish only	2,947	25.5	48.8	Standard grade /	744	7.1	18.5	Manager & snr officials	247	158	405	8.3	9.6
British only	1,977	17.1	11.4	SVQ 1,2				Professional	963	862	1,825	37.3	25.6
Scottish & British	2,073	18.0	18.5	Higher grade /	3,452	32.8	15.3	Associate prof. & tech.	392	356	748	15.3	15.0
Scottish & other	598	5.2	3.2	SVQ 3				Admin. & secretarial	123	266	389	7.9	11.8
Other UK identities	1,723	14.9	5.9	HND / SVQ 4, 5	494	4.7	7.6	Skilled Trade	121	27	148	3.0	7.4
Other	2,221	19.2	12.2	Degree	5,415	51.4	41.4	Personal service	83	196	279	5.7	7.9
				No qualification	431	4.1	17.1	Sales & customer service	196	287	483	9.9	8.3
								Process, plant & machine op.	44	6	50	1.0	3.7
								Elementary occupations	262	308	570	11.6	10.6

Key statistics				Age structure						Household composition			
Total Population	17,834			Total	Male	Female	% Total	Edin %		H'holds	%	Edin %	
Males	8,704			0 to 4	735	NOT YET AVAILABLE	4.1	5.5	Total households	8,703			
Females	9,130			5 to 11	758	NOT YET AVAILABLE	4.3	6.0	1 Person: Pensioner	815	9.4	11.8	
Households	8,703			12 to 15	426	NOT YET AVAILABLE	2.4	3.7	Other	2,876	33.0	27.3	
Persons in households	17,223			16 to 24	3,536	NOT YET AVAILABLE	19.8	15.1	1 Adult plus children	162	1.9	4.5	
Average household size	2.0			25 to 44	6,922	NOT YET AVAILABLE	38.8	31.6	2 Adults, no children	2,821	32.4	30.9	
Persons in communal establishments	611			45 to 64	3,420	NOT YET AVAILABLE	19.2	23.8	2 Adults plus children	886	10.2	12.2	
Area (ha)	223			65 to 84	1,634	NOT YET AVAILABLE	9.2	12.3	3+ Adults, no children	1,006	11.6	10.4	
Density (persons/ha)	80.0			85 plus	403	NOT YET AVAILABLE	2.3	2.1	3+ Adults plus children	137	1.6	2.9	
				Total	17,834	8,704	9,130						
Household tenure				Household size by number of rooms						Household size by number or residents			
	H'holds	%	Edin %		H'holds	%	Edin %		H'holds	%	Edin %		
All Households	8,703			All households	8,703			All households	8,703				
Owner occupied	5,099	58.6	58.9	1 room	57	0.7	0.8	1 person	3,691	42.4	39.1		
Shared ownership	37	0.4	0.6	2 rooms	800	9.2	6.3	2 persons	2,924	33.6	33.5		
Rented:				3 to 4 rooms	4,398	50.5	49.6	3 to 4 persons	1,790	20.6	23.5		
Council	43	0.5	9.1	5 to 6 rooms	2,435	28.0	30.0	5 to 6 persons	281	3.2	3.7		
Other social	518	6.0	7.9	7+ rooms	1,013	11.6	13.4	7+ persons	17	0.2	0.3		
Private l'lord	2,922	33.6	22.4					Edin.					
Living rent free	84	1.0	1.1	Average number of rooms/hh	4.4		4.6	Overcrowded hh spaces	203	2.3	2.4		
								Under occupied hh spaces	2,397	27.5	30.8		
Car availability				Transport to work						Dwellings			
	H'holds		Edin		No.	%	Edin %		No.	%	Edin %		
Households	8,703			Rail	220	2.7	2.2	Dwellings	8,917				
% H'holds with:				Bus	2,047	25.3	28.6	H'hold spaces	8,933				
0 car	43.2	39.9		Car - drive	2,315	28.7	41.0	Vacant	184	2.1	2.2		
1 car	44.8	42.7		Car - passenger	179	2.2	3.5	2nd residence	46	0.5	0.9		
2 cars	10.3	14.6		Motorcycle	30	0.4	0.5	Detached	306	3.4	10.4		
3 cars	1.2	2.2		Bicycle	778	9.6	4.8	Semi-detached	271	3.0	12.8		
4 or more cars	0.4	0.6		Foot	2,423	30.0	18.2	Terraced	682	7.6	12.7		
Total cars	6,193			Other	83	1.0	1.2	Flats/tenement	7,674	85.9	64.1		
				Working at Home	927			Caravan/temporary	0	0.0	0.0		

Ethnic composition / Religion				Socio-economic classification				Economic activity					
Persons	%	Edin %		Persons	%	Edin %		Male	Female	Person	%	Edin %	
All Residents	17,834			All persons 16-74	14,799			All persons 16 to 74	7,323	7,476	14,799		
White	16,347	91.7	91.7	Higher man. & prof.	3,203	21.6	14.6	Ec. Active	5,395	5,301	10,696	72.3	69.0
Asian	979	5.5	5.5	Lower man. & prof.	3,754	25.4	22.3	Employed - PT	374	930	1,304	8.8	11.4
African / caribbean	146	0.8	1.2	Intermediate	1,353	9.1	12.4	Employed - FT	3,471	3,080	6,551	44.3	40.3
Other / mixed	362	2.0	1.6	Small employers	677	4.6	6.1	Self employed	728	419	1,147	7.8	7.9
Religion				Low supervis. & tech	491	3.3	5.5	Unemployed	234	152	386	2.6	3.9
Church of Scotland	3,131	17.6	24.3	Semi routine	1,022	6.9	11.0	FT Student	588	720	1,308	8.8	5.5
Roman Catholic	1,966	11.0	12.1	Routine	569	3.8	8.3	Ec. Inactive	1,928	2,175	4,103	27.7	31.0
Other Christian	1,448	8.1	6.9	Never worked &	402	2.7	4.2	Retired	500	668	1,168	7.9	11.6
Other Religion	816	4.6	4.7	long term unemp.				Student	1,049	1,015	2,064	13.9	10.3
No Religion	9,067	50.8	44.8	FT Student	3,328	22.5	15.5	Looking after home	17	255	272	1.8	3.5
Not Answered	1,406	7.9	7.1					Permanently sick	225	119	344	2.3	3.7
								Other	137	118	255	1.7	1.9
Country of birth				Health / limiting condition				Industry of employment					
Persons	%	Edin %		Persons	%	Edin %		Males	Females	Persons	%	Edin %	
Residents	17,834			All residents	17,834			All Persons 16-74 in employment	5,041	5,033	10,074		
Scotland	10,386	58.2	70.2	Very good health	11,320	63.5	57.6	Primary	88	42	130	1.3	1.6
England	3,207	18.0	12.1	Good health	4,608	25.8	28.5	Manufacturing	231	67	298	3.0	3.5
Rest of UK	555	3.1	1.8	Fair health	1,359	7.6	9.8	Construction	199	26	225	2.2	4.7
EU - Accession	424	2.4	3.1	Bad health	417	2.3	3.1	Wholesale and retail trade	463	441	904	9.0	11.7
Europe other	1,436	8.1	4.4	Very bad health	130	0.7	1.0	Transport / storage	131	36	167	1.7	3.8
Africa	296	1.7	1.6	Day to day activities				Hotels and restaurants	446	428	874	8.7	8.2
Asia / Middle East	887	5.0	4.6	Limited a lot	983	5.5	7.2	Information & communication	383	148	531	5.3	4.0
Ameicas/Caribbean	432	2.4	1.5	Limited a little	1,299	7.3	8.9	Finance / business services	1,555	1,321	2,876	28.5	25.5
Oceania/Antarctica	211	1.2	0.7	Not limited	15,552	87.2	83.9	Public admin/defeance	302	263	565	5.6	6.8
Other	0	0.0	0.0					Education	591	867	1,458	14.5	10.4
								Health & social work	373	1,047	1,420	14.1	13.9
								Other	279	347	626	6.2	5.9
National identity				Qualifications				Occupation					
Persons	%	Edin %		Persons	%	Edin %		Male	Female	Persons	%	Edin %	
All residents	17,834			All persons 16+	15,915			All Persons 16-74 in employment	5,041	5,033	10,074		
Scottish only	6,291	35.3	48.8	Standard grade /	1,441	9.1	18.5	Manager & snr officials	558	413	971	9.6	9.6
British only	2,821	15.8	11.4	SVQ 1,2				Professional	1,895	1,903	3,798	37.7	25.6
Scottish & British	3,415	19.1	18.5	Higher grade /	2,592	16.3	15.3	Associate prof. & tech.	872	764	1,636	16.2	15.0
Scottish & other	770	4.3	3.2	SVQ 3				Admin. & secretarial	309	642	951	9.4	11.8
Other UK identities	1,649	9.2	5.9	HND / SVQ 4, 5	1,087	6.8	7.6	Skilled Trade	342	80	422	4.2	7.4
Other	2,888	16.2	12.2	Degree	9,416	59.2	41.4	Personal service	165	406	571	5.7	7.9
				No qualification	1,379	8.7	17.1	Sales & customer service	327	379	706	7.0	8.3
								Process, plant & machine op.	143	14	157	1.6	3.7
								Elementary occupations	430	432	862	8.6	10.6

Key statistics				Age structure						Household composition			
Total Population	12,788			Total	Male	Female	% Total	Edin %		H'holds	%	Edin %	
Males	6,118			0 to 4	657	NOT YET AVAILABLE	5.1	5.5		Total households	5,878		
Females	6,670			5 to 11	900	NOT YET AVAILABLE	7.0	6.0		1 Person: Pensioner	787	13.4	11.8
Households	5,878			12 to 15	538	NOT YET AVAILABLE	4.2	3.7		Other	1,393	23.7	27.3
Persons in households	12,599			16 to 24	1,504	NOT YET AVAILABLE	11.8	15.1		1 Adult plus children	141	2.4	4.5
Average household size	2.1			25 to 44	3,758	NOT YET AVAILABLE	29.4	31.6		2 Adults, no children	1,873	31.9	30.9
Persons in communal establishments	189			45 to 64	3,395	NOT YET AVAILABLE	26.5	23.8		2 Adults plus children	894	15.2	12.2
Area (ha)	285			65 to 84	1,640	NOT YET AVAILABLE	12.8	12.3		3+ Adults, no children	611	10.4	10.4
Density (persons/ha)	44.9			85 plus	396	NOT YET AVAILABLE	3.1	2.1		3+ Adults plus children	179	3.0	2.9
				Total	12,788	6,118	6,670						
Household tenure				Household size by number of rooms						Household size by number or residents			
	H'holds	%	Edin %		H'holds	%	Edin %		H'holds	%	Edin %		
All Households	5,878			All households	5,878				All households	5,878			
Owner occupied	4,293	73.0	58.9	1 room	23	0.4	0.8		1 person	2,180	37.1	39.1	
Shared ownership	11	0.2	0.6	2 rooms	259	4.4	6.3		2 persons	1,957	33.3	33.5	
Rented:				3 to 4 rooms	2,259	38.4	49.6		3 to 4 persons	1,460	24.8	23.5	
Council	38	0.6	9.1	5 to 6 rooms	1,626	27.7	30.0		5 to 6 persons	271	4.6	3.7	
Other social	111	1.9	7.9	7+ rooms	1,711	29.1	13.4		7+ persons	10	0.2	0.3	
Private l'lord	1,349	22.9	22.4					Edin.					
Living rent free	76	1.3	1.1	Average number of rooms/hh	5.3		4.6		Overcrowded hh spaces	67	1.1	2.4	
									Under occupied hh spaces	2,780	47.3	30.8	
Car availability				Transport to work						Dwellings			
	H'holds		Edin		No.	%	Edin %		No.	%	Edin %		
Households	5,878			Rail	97	1.8	2.2		Dwellings	6,064			
% H'holds with:				Bus	1,474	27.0	28.6		H'hold spaces	6,067			
0 car	29.0	39.9		Car - drive	2,253	41.2	41.0		Vacant	142	2.3	2.2	
1 car	47.7	42.7		Car - passenger	132	2.4	3.5		2nd residence	47	0.8	0.9	
2 cars	19.6	14.6		Motorcycle	19	0.3	0.5		Detached	756	12.5	10.4	
3 cars	3.1	2.2		Bicycle	511	9.4	4.8		Semi-detached	541	8.9	12.8	
4 or more cars	0.7	0.6		Foot	899	16.5	18.2		Terraced	890	14.7	12.7	
Total cars	5,836			Other	77	1.4	1.2		Flats/tenement	3,880	64.0	64.1	
				Working at Home	684				Caravan/temporary	0	0.0	0.0	

Ethnic composition / Religion				Socio-economic classification				Economic activity					
Persons	%	Edin %		Persons	%	Edin %		Male	Female	Person	%	Edin %	
All Residents	12,788			All persons 16-74	9,556			All persons 16 to 74	4,672	4,884	9,556		
White	12,125	94.8	91.7	Higher man. & prof.	2,642	27.6	14.6	Ec. Active	3,537	3,311	6,848	71.7	69.0
Asian	414	3.2	5.5	Lower man. & prof.	2,863	30.0	22.3	Employed - PT	230	855	1,085	11.4	11.4
African / caribbean	62	0.5	1.2	Intermediate	889	9.3	12.4	Employed - FT	2,312	1,746	4,058	42.5	40.3
Other / mixed	187	1.5	1.6	Small employers	523	5.5	6.1	Self employed	658	345	1,003	10.5	7.9
Religion				Low supervis. & tech	227	2.4	5.5	Unemployed	110	95	205	2.1	3.9
Church of Scotland	3,234	25.3	24.3	Semi routine	542	5.7	11.0	FT Student	227	270	497	5.2	5.5
Roman Catholic	1,336	10.4	12.1	Routine	246	2.6	8.3	Ec. Inactive	1,135	1,573	2,708	28.3	31.0
Other Christian	1,205	9.4	6.9	Never worked &	181	1.9	4.2	Retired	464	718	1,182	12.4	11.6
Other Religion	313	2.4	4.7	long term unemp.				Student	530	437	967	10.1	10.3
No Religion	5,659	44.3	44.8	FT Student	1,443	15.1	15.5	Looking after home	17	293	310	3.2	3.5
Not Answered	1,041	8.1	7.1					Permanently sick	71	73	144	1.5	3.7
								Other	53	52	105	1.1	1.9
Country of birth				Health / limiting condition				Industry of employment					
Persons	%	Edin %		Persons	%	Edin %		Males	Females	Persons	%	Edin %	
Residents	12,788			All residents	12,788			All Persons 16-74 in employment	3,393	3,175	6,568		
Scotland	8,340	65.2	70.2	Very good health	8,343	65.2	57.6	Primary	53	16	69	1.1	1.6
England	2,277	17.8	12.1	Good health	3,245	25.4	28.5	Manufacturing	144	50	194	3.0	3.5
Rest of UK	315	2.5	1.8	Fair health	915	7.2	9.8	Construction	187	28	215	3.3	4.7
EU - Accession	156	1.2	3.1	Bad health	224	1.8	3.1	Wholesale and retail trade	261	238	499	7.6	11.7
Europe other	712	5.6	4.4	Very bad health	61	0.5	1.0	Transport / storage	74	17	91	1.4	3.8
Africa	184	1.4	1.6	Day to day activities				Hotels and restaurants	191	155	346	5.3	8.2
Asia / Middle East	425	3.3	4.6	Limited a lot	658	5.1	7.2	Information & communication	196	87	283	4.3	4.0
Ameicas/Caribbean	281	2.2	1.5	Limited a little	1,016	7.9	8.9	Finance / business services	1,164	795	1,959	29.8	25.5
Oceania/Antarctica	98	0.8	0.7	Not limited	11,114	86.9	83.9	Public admin/defeance	223	218	441	6.7	6.8
Other	0	0.0	0.0					Education	456	650	1,106	16.8	10.4
								Health & social work	259	716	975	14.8	13.9
								Other	185	205	390	5.9	5.9
National identity				Qualifications				Occupation					
Persons	%	Edin %		Persons	%	Edin %		Male	Female	Persons	%	Edin %	
All residents	12,788			All persons 16+	10,693			All Persons 16-74 in employment	3,393	3,175	6,568		
Scottish only	4,708	36.8	48.8	Standard grade /	938	8.8	18.5	Manager & snr officials	472	265	737	11.2	9.6
British only	1,985	15.5	11.4	SVQ 1,2				Professional	1,448	1,408	2,856	43.5	25.6
Scottish & British	3,245	25.4	18.5	Higher grade /	1,317	12.3	15.3	Associate prof. & tech.	576	489	1,065	16.2	15.0
Scottish & other	578	4.5	3.2	SVQ 3				Admin. & secretarial	166	400	566	8.6	11.8
Other UK identities	952	7.4	5.9	HND / SVQ 4, 5	637	6.0	7.6	Skilled Trade	228	30	258	3.9	7.4
Other	1,320	10.3	12.2	Degree	7,056	66.0	41.4	Personal service	83	238	321	4.9	7.9
				No qualification	745	7.0	17.1	Sales & customer service	148	188	336	5.1	8.3
								Process, plant & machine op.	86	10	96	1.5	3.7
								Elementary occupations	186	147	333	5.1	10.6

Key statistics				Age structure						Household composition					
Total Population	7,716			Total	Male	Female	% Total	Edin %	H'holds	%	Edin %				
Males	3,556			0 to 4	621	NOT YET AVAILABLE	8.0	5.5	Total households	3,646					
Females	4,160			5 to 11	555	NOT YET AVAILABLE	7.2	6.0	1 Person: Pensioner	610	16.7	11.8			
Households	3,646			12 to 15	341	NOT YET AVAILABLE	4.4	3.7	Other	807	22.1	27.3			
Persons in households	7,700			16 to 24	888	NOT YET AVAILABLE	11.5	15.1	1 Adult plus children	291	8.0	4.5			
Average household size	2.1			25 to 44	2,203	NOT YET AVAILABLE	28.6	31.6	2 Adults, no children	976	26.8	30.9			
Persons in communal establishments	16			45 to 64	1,836	NOT YET AVAILABLE	23.8	23.8	2 Adults plus children	501	13.7	12.2			
Area (ha)	143			65 to 84	1,081	NOT YET AVAILABLE	14.0	12.3	3+ Adults, no children	344	9.4	10.4			
Density (persons/ha)	54.0			85 plus	191	NOT YET AVAILABLE	2.5	2.1	3+ Adults plus children	117	3.2	2.9			
				Total	7,716	3,556	4,160								
Household tenure				Household size by number of rooms						Household size by number or residents					
All Households	3,646			All households	3,646			All households				3,646			
Owner occupied	2,030	55.7	58.9	1 room	22	0.6	0.8	1 person	1,417	38.9	39.1				
Shared ownership	11	0.3	0.6	2 rooms	107	2.9	6.3	2 persons	1,132	31.0	33.5				
Rented:				3 to 4 rooms	2,044	56.1	49.6	3 to 4 persons	931	25.5	23.5				
Council	630	17.3	9.1	5 to 6 rooms	1,253	34.4	30.0	5 to 6 persons	151	4.1	3.7				
Other social	358	9.8	7.9	7+ rooms	220	6.0	13.4	7+ persons	15	0.4	0.3				
Private l'lord	583	16.0	22.4							Edin.					
Living rent free	34	0.9	1.1	Average number of rooms/hh	4.4			4.6	Overcrowded hh spaces	77	2.1	2.4			
										Under occupied hh spaces	891	24.4	30.8		
Car availability				Transport to work						Dwellings					
Households	3,646			Rail	14	0.5	2.2	Dwellings	3,749						
% H'holds with:				Bus	1,030	33.5	28.6	H'hold spaces	3,750						
0 car	43.3	39.9		Car - drive	1,416	46.0	41.0	Vacant	98	2.6	2.2				
1 car	43.7	42.7		Car - passenger	129	4.2	3.5	2nd residence	6	0.2	0.9				
2 cars	11.1	14.6		Motorcycle	21	0.7	0.5	Detached	161	4.3	10.4				
3 cars	1.6	2.2		Bicycle	109	3.5	4.8	Semi-detached	539	14.4	12.8				
4 or more cars	0.4	0.6		Foot	334	10.9	18.2	Terraced	635	16.9	12.7				
Total cars	2,627			Other	23	0.7	1.2	Flats/tenement	2,415	64.4	64.1				
				Working at Home	322			Caravan/temporary	0	0.0	0.0				

Ethnic composition / Religion				Socio-economic classification				Economic activity					
Persons	%	Edin %		Persons	%	Edin %		Male	Female	Person	%	Edin %	
All Residents	7,716			All persons 16-74	5,501			All persons 16 to 74	2,602	2,899	5,501		
White	7,218	93.5	91.7	Higher man. & prof.	331	6.0	14.6	Ec. Active	1,970	1,903	3,873	70.4	69.0
Asian	245	3.2	5.5	Lower man. & prof.	1,083	19.7	22.3	Employed - PT	208	651	859	15.6	11.4
African / caribbean	107	1.4	1.2	Intermediate	930	16.9	12.4	Employed - FT	1,276	961	2,237	40.7	40.3
Other / mixed	146	1.9	1.6	Small employers	314	5.7	6.1	Self employed	218	84	302	5.5	7.9
Religion				Low supervis. & tech	420	7.6	5.5	Unemployed	178	106	284	5.2	3.9
Church of Scotland	2,094	27.1	24.3	Semi routine	985	17.9	11.0	FT Student	90	101	191	3.5	5.5
Roman Catholic	941	12.2	12.1	Routine	714	13.0	8.3	Ec. Inactive	632	996	1,628	29.6	31.0
Other Christian	514	6.7	6.9	Never worked &	310	5.6	4.2	Retired	266	406	672	12.2	11.6
Other Religion	275	3.6	4.7	long term unemp.				Student	127	115	242	4.4	10.3
No Religion	3,402	44.1	44.8	FT Student	414	7.5	15.5	Looking after home	34	257	291	5.3	3.5
Not Answered	490	6.4	7.1					Permanently sick	159	152	311	5.7	3.7
								Other	46	66	112	2.0	1.9
Country of birth				Health / limiting condition				Industry of employment					
Persons	%	Edin %		Persons	%	Edin %		Males	Females	Persons	%	Edin %	
Residents	7,716			All residents	7,716			All Persons 16-74 in employment	1,779	1,773	3,552		
Scotland	6,214	80.5	70.2	Very good health	4,040	52.4	57.6	Primary	40	10	50	1.4	1.6
England	695	9.0	12.1	Good health	2,325	30.1	28.5	Manufacturing	67	27	94	2.6	3.5
Rest of UK	94	1.2	1.8	Fair health	946	12.3	9.8	Construction	201	16	217	6.1	4.7
EU - Accession	154	2.0	3.1	Bad health	312	4.0	3.1	Wholesale and retail trade	269	281	550	15.5	11.7
Europe other	172	2.2	4.4	Very bad health	93	1.2	1.0	Transport / storage	140	29	169	4.8	3.8
Africa	126	1.6	1.6	Day to day activities				Hotels and restaurants	121	92	213	6.0	8.2
Asia / Middle East	161	2.1	4.6	Limited a lot	698	9.0	7.2	Information & communication	59	25	84	2.4	4.0
Ameicas/Caribbean	42	0.5	1.5	Limited a little	886	11.5	8.9	Finance / business services	268	341	609	17.1	25.5
Oceania/Antarctica	58	0.8	0.7	Not limited	6,132	79.5	83.9	Public admin/defeance	305	130	435	12.2	6.8
Other	0	0.0	0.0					Education	87	192	279	7.9	10.4
								Health & social work	130	498	628	17.7	13.9
								Other	92	132	224	6.3	5.9
National identity				Qualifications				Occupation					
Persons	%	Edin %		Persons	%	Edin %		Male	Female	Persons	%	Edin %	
All residents	7,716			All persons 16+	6,199			All Persons 16-74 in employment	1,779	1,773	3,552		
Scottish only	4,891	63.4	48.8	Standard grade /	1,843	29.7	18.5	Manager & snr officials	106	108	214	6.0	9.6
British only	577	7.5	11.4	SVQ 1,2				Professional	189	260	449	12.6	25.6
Scottish & British	1,168	15.1	18.5	Higher grade /	841	13.6	15.3	Associate prof. & tech.	364	188	552	15.5	15.0
Scottish & other	192	2.5	3.2	SVQ 3				Admin. & secretarial	130	343	473	13.3	11.8
Other UK identities	396	5.1	5.9	HND / SVQ 4, 5	547	8.8	7.6	Skilled Trade	311	31	342	9.6	7.4
Other	492	6.4	12.2	Degree	1,387	22.4	41.4	Personal service	73	390	463	13.0	7.9
				No qualification	1,581	25.5	17.1	Sales & customer service	158	253	411	11.6	8.3
								Process, plant & machine op.	185	6	191	5.4	3.7
								Elementary occupations	263	194	457	12.9	10.6

Key statistics				Age structure						Household composition			
Total Population	6,076			Total	Male	Female	% Total	Edin %		H'holds	%	Edin %	
Males	2,894			0 to 4	368	NOT YET AVAILABLE	6.1	5.5	Total households	2,630			
Females	3,182			5 to 11	455	NOT YET AVAILABLE	7.5	6.0	1 Person: Pensioner	344	13.1	11.8	
Households	2,630			12 to 15	287	NOT YET AVAILABLE	4.7	3.7	Other	400	15.2	27.3	
Persons in households	6,035			16 to 24	516	NOT YET AVAILABLE	8.5	15.1	1 Adult plus children	69	2.6	4.5	
Average household size	2.3			25 to 44	1,411	NOT YET AVAILABLE	23.2	31.6	2 Adults, no children	954	36.3	30.9	
Persons in communal establishments	41			45 to 64	1,874	NOT YET AVAILABLE	30.8	23.8	2 Adults plus children	492	18.7	12.2	
Area (ha)	221			65 to 84	984	NOT YET AVAILABLE	16.2	12.3	3+ Adults, no children	257	9.8	10.4	
Density (persons/ha)	27.5			85 plus	181	NOT YET AVAILABLE	3.0	2.1	3+ Adults plus children	114	4.3	2.9	
				Total	6,076	2,894	3,182						
Household tenure				Household size by number of rooms						Household size by number or residents			
	H'holds	%	Edin %		H'holds	%	Edin %		H'holds	%	Edin %		
All Households	2,630			All households	2,630			All households	2,630				
Owner occupied	2,344	89.1	58.9	1 room	7	0.3	0.8	1 person	744	28.3	39.1		
Shared ownership	6	0.2	0.6	2 rooms	22	0.8	6.3	2 persons	988	37.6	33.5		
Rented:				3 to 4 rooms	639	24.3	49.6	3 to 4 persons	778	29.6	23.5		
Council	8	0.3	9.1	5 to 6 rooms	1,059	40.3	30.0	5 to 6 persons	114	4.3	3.7		
Other social	16	0.6	7.9	7+ rooms	903	34.3	13.4	7+ persons	6	0.2	0.3		
Private l'lord	231	8.8	22.4					Edin.					
Living rent free	25	1.0	1.1	Average number of rooms/hh	5.9		4.6	Overcrowded hh spaces	17	0.6	2.4		
								Under occupied hh spaces	1,713	65.1	30.8		
Car availability				Transport to work						Dwellings			
	H'holds		Edin		No.	%	Edin %		No.	%	Edin %		
Households	2,630			Rail	38	1.5	2.2	Dwellings	2,702				
% H'holds with:				Bus	555	22.2	28.6	H'hold spaces	2,702				
0 car	12.1	39.9		Car - drive	1,400	55.9	41.0	Vacant	48	1.8	2.2		
1 car	51.4	42.7		Car - passenger	80	3.2	3.5	2nd residence	24	0.9	0.9		
2 cars	31.0	14.6		Motorcycle	14	0.6	0.5	Detached	827	30.6	10.4		
3 cars	4.6	2.2		Bicycle	165	6.6	4.8	Semi-detached	348	12.9	12.8		
4 or more cars	0.9	0.6		Foot	204	8.1	18.2	Terraced	438	16.2	12.7		
Total cars	3,447			Other	49	2.0	1.2	Flats/tenement	1,089	40.3	64.1		
				Working at Home	334			Caravan/temporary	0	0.0	0.0		

Ethnic composition / Religion				Socio-economic classification				Economic activity								
		Persons	%	Edin %			Persons	%	Edin %			Male	Female	Person	%	Edin %
All Residents		6,076			All persons 16-74		4,381			All persons 16 to 74		2,104	2,277	4,381		
White		5,728	94.3	91.7	Higher man. & prof.		1,195	27.3	14.6	Ec. Active		1,603	1,458	3,061	69.9	69.0
Asian		268	4.4	5.5	Lower man. & prof.		1,402	32.0	22.3	Employed - PT		87	469	556	12.7	11.4
African / caribbean		18	0.3	1.2	Intermediate		497	11.3	12.4	Employed - FT		1,046	732	1,778	40.6	40.3
Other / mixed		62	1.0	1.6	Small employers		327	7.5	6.1	Self employed		345	160	505	11.5	7.9
Religion					Low supervis. & tech		121	2.8	5.5	Unemployed		57	30	87	2.0	3.9
Church of Scotland		2,002	32.9	24.3	Semi routine		267	6.1	11.0	FT Student		68	67	135	3.1	5.5
Roman Catholic		587	9.7	12.1	Routine		111	2.5	8.3	Ec. Inactive		501	819	1,320	30.1	31.0
Other Christian		452	7.4	6.9	Never worked &		67	1.5	4.2	Retired		323	480	803	18.3	11.6
Other Religion		217	3.6	4.7	long term unemp.					Student		133	137	270	6.2	10.3
No Religion		2,374	39.1	44.8	FT Student		394	9.0	15.5	Looking after home		6	155	161	3.7	3.5
Not Answered		444	7.3	7.1						Permanently sick		22	20	42	1.0	3.7
										Other		17	27	44	1.0	1.9
Country of birth				Health / limiting condition				Industry of employment								
		Persons	%	Edin %			Persons	%	Edin %			Males	Females	Persons	%	Edin %
Residents		6,076			All residents		6,076			All Persons 16-74 in employment		1,532	1,419	2,951		
Scotland		4,586	75.5	70.2	Very good health		4,024	66.2	57.6	Primary		42	5	47	1.6	1.6
England		793	13.1	12.1	Good health		1,519	25.0	28.5	Manufacturing		96	26	122	4.1	3.5
Rest of UK		134	2.2	1.8	Fair health		409	6.7	9.8	Construction		99	16	115	3.9	4.7
EU - Accession		37	0.6	3.1	Bad health		99	1.6	3.1	Wholesale and retail trade		135	117	252	8.5	11.7
Europe other		156	2.6	4.4	Very bad health		25	0.4	1.0	Transport / storage		56	13	69	2.3	3.8
Africa		52	0.9	1.6	Day to day activities					Hotels and restaurants		63	52	115	3.9	8.2
Asia / Middle East		231	3.8	4.6	Limited a lot		261	4.3	7.2	Information & communication		107	38	145	4.9	4.0
Ameicas/Caribbean		58	1.0	1.5	Limited a little		481	7.9	8.9	Finance / business services		545	405	950	32.2	25.5
Oceania/Antarctica		29	0.5	0.7	Not limited		5,334	87.8	83.9	Public admin/defeance		102	105	207	7.0	6.8
Other		0	0.0	0.0						Education		124	261	385	13.0	10.4
										Health & social work		90	286	376	12.7	13.9
										Other		73	95	168	5.7	5.9
National identity				Qualifications				Occupation								
		Persons	%	Edin %			Persons	%	Edin %			Male	Female	Persons	%	Edin %
All residents		6,076			All persons 16+		4,966			All Persons 16-74 in employment		1,532	1,419	2,951		
Scottish only		2,541	41.8	48.8	Standard grade /		653	13.1	18.5	Manager & snr officials		301	162	463	15.7	9.6
British only		870	14.3	11.4	SVQ 1,2					Professional		561	561	1,122	38.0	25.6
Scottish & British		1,779	29.3	18.5	Higher grade /		678	13.7	15.3	Associate prof. & tech.		285	217	502	17.0	15.0
Scottish & other		207	3.4	3.2	SVQ 3					Admin. & secretarial		66	223	289	9.8	11.8
Other UK identities		354	5.8	5.9	HND / SVQ 4, 5		333	6.7	7.6	Skilled Trade		127	21	148	5.0	7.4
Other		325	5.3	12.2	Degree		2,848	57.3	41.4	Personal service		23	103	126	4.3	7.9
					No qualification		454	9.1	17.1	Sales & customer service		56	79	135	4.6	8.3
										Process, plant & machine op.		52	2	54	1.8	3.7
										Elementary occupations		61	51	112	3.8	10.6

Key statistics				Age structure						Household composition			
Total Population	7,702			Total	Male	Female	% Total	Edin %		H'holds	%	Edin %	
Males	4,064			0 to 4	337	NOT YET AVAILABLE	4.4	5.5		Total households	3,888		
Females	3,638			5 to 11	240	NOT YET AVAILABLE	3.1	6.0		1 Person: Pensioner	479	12.3	11.8
Households	3,888			12 to 15	175	NOT YET AVAILABLE	2.3	3.7		Other	1,305	33.6	27.3
Persons in households	7,070			16 to 24	1,208	NOT YET AVAILABLE	15.7	15.1		1 Adult plus children	136	3.5	4.5
Average household size	1.8			25 to 44	3,188	NOT YET AVAILABLE	41.4	31.6		2 Adults, no children	1,282	33.0	30.9
Persons in communal establishments	632			45 to 64	1,603	NOT YET AVAILABLE	20.8	23.8		2 Adults plus children	329	8.5	12.2
Area (ha)	121			65 to 84	822	NOT YET AVAILABLE	10.7	12.3		3+ Adults, no children	307	7.9	10.4
Density (persons/ha)	63.7			85 plus	129	NOT YET AVAILABLE	1.7	2.1		3+ Adults plus children	50	1.3	2.9
				Total	7,702	4,064	3,638						
Household tenure				Household size by number of rooms						Household size by number or residents			
	H'holds	%	Edin %		H'holds	%	Edin %		H'holds	%	Edin %		
All Households	3,888			All households	3,888				All households	3,888			
Owner occupied	2,122	54.6	58.9	1 room	46	1.2	0.8		1 person	1,784	45.9	39.1	
Shared ownership	101	2.6	0.6	2 rooms	333	8.6	6.3		2 persons	1,365	35.1	33.5	
Rented:				3 to 4 rooms	2,630	67.6	49.6		3 to 4 persons	685	17.6	23.5	
Council	317	8.2	9.1	5 to 6 rooms	737	19.0	30.0		5 to 6 persons	52	1.3	3.7	
Other social	405	10.4	7.9	7+ rooms	142	3.7	13.4		7+ persons	2	0.1	0.3	
Private l'lord	898	23.1	22.4					Edin.					
Living rent free	45	1.2	1.1	Average number of rooms/hh	3.9		4.6		Overcrowded hh spaces	109	2.8	2.4	
									Under occupied hh spaces	547	14.1	30.8	
Car availability				Transport to work						Dwellings			
	H'holds		Edin		No.	%	Edin %		No.	%	Edin %		
Households	3,888			Rail	30	0.9	2.2		Dwellings	3,973			
% H'holds with:				Bus	1,357	39.3	28.6		H'hold spaces	3,976			
0 car	44.4	39.9		Car - drive	1,329	38.4	41.0		Vacant	78	2.0	2.2	
1 car	44.6	42.7		Car - passenger	101	2.9	3.5		2nd residence	10	0.3	0.9	
2 cars	9.9	14.6		Motorcycle	15	0.4	0.5		Detached	85	2.1	10.4	
3 cars	0.8	2.2		Bicycle	124	3.6	4.8		Semi-detached	170	4.3	12.8	
4 or more cars	0.3	0.6		Foot	464	13.4	18.2		Terraced	277	7.0	12.7	
Total cars	2,654			Other	37	1.1	1.2		Flats/tenement	3,444	86.6	64.1	
				Working at Home	319				Caravan/temporary	0	0.0	0.0	

Ethnic composition / Religion				Socio-economic classification				Economic activity					
Persons	%	Edin %		Persons	%	Edin %		Male	Female	Person	%	Edin %	
All Residents	7,702			All persons 16-74	6,478			All persons 16 to 74	3,529	2,949	6,478		
White	6,865	89.1	91.7	Higher man. & prof.	722	11.1	14.6	Ec. Active	2,307	2,054	4,361	67.3	69.0
Asian	507	6.6	5.5	Lower man. & prof.	1,320	20.4	22.3	Employed - PT	160	406	566	8.7	11.4
African / caribbean	116	1.5	1.2	Intermediate	916	14.1	12.4	Employed - FT	1,592	1,289	2,881	44.5	40.3
Other / mixed	214	2.8	1.6	Small employers	366	5.6	6.1	Self employed	238	91	329	5.1	7.9
Religion				Low supervis. & tech	479	7.4	5.5	Unemployed	139	84	223	3.4	3.9
Church of Scotland	1,814	23.6	24.3	Semi routine	770	11.9	11.0	FT Student	178	184	362	5.6	5.5
Roman Catholic	1,029	13.4	12.1	Routine	642	9.9	8.3	Ec. Inactive	1,222	895	2,117	32.7	31.0
Other Christian	383	5.0	6.9	Never worked &	375	5.8	4.2	Retired	226	359	585	9.0	11.6
Other Religion	531	6.9	4.7	long term unemp.				Student	291	269	560	8.6	10.3
No Religion	3,438	44.6	44.8	FT Student	888	13.7	15.5	Looking after home	17	98	115	1.8	3.5
Not Answered	507	6.6	7.1					Permanently sick	154	114	268	4.1	3.7
								Other	534	55	589	9.1	1.9
Country of birth				Health / limiting condition				Industry of employment					
Persons	%	Edin %		Persons	%	Edin %		Males	Females	Persons	%	Edin %	
Residents	7,702			All residents	7,702			All Persons 16-74 in employment	2,138	1,943	4,081		
Scotland	5,630	73.1	70.2	Very good health	4,019	52.2	57.6	Primary	39	19	58	1.4	1.6
England	651	8.5	12.1	Good health	2,431	31.6	28.5	Manufacturing	104	37	141	3.5	3.5
Rest of UK	147	1.9	1.8	Fair health	881	11.4	9.8	Construction	191	27	218	5.3	4.7
EU - Accession	244	3.2	3.1	Bad health	266	3.5	3.1	Wholesale and retail trade	274	212	486	11.9	11.7
Europe other	278	3.6	4.4	Very bad health	105	1.4	1.0	Transport / storage	132	29	161	3.9	3.8
Africa	142	1.8	1.6	Day to day activities				Hotels and restaurants	181	142	323	7.9	8.2
Asia / Middle East	512	6.6	4.6	Limited a lot	638	8.3	7.2	Information & communication	103	58	161	3.9	4.0
Ameicas/Caribbean	74	1.0	1.5	Limited a little	714	9.3	8.9	Finance / business services	561	577	1,138	27.9	25.5
Oceania/Antarctica	24	0.3	0.7	Not limited	6,350	82.4	83.9	Public admin/defeance	163	147	310	7.6	6.8
Other	0	0.0	0.0					Education	152	229	381	9.3	10.4
								Health & social work	119	364	483	11.8	13.9
								Other	119	102	221	5.4	5.9
National identity				Qualifications				Occupation					
Persons	%	Edin %		Persons	%	Edin %		Male	Female	Persons	%	Edin %	
All residents	7,702			All persons 16+	6,950			All Persons 16-74 in employment	2,138	1,943	4,081		
Scottish only	4,139	53.7	48.8	Standard grade /	1,416	20.4	18.5	Manager & snr officials	208	110	318	7.8	9.6
British only	684	8.9	11.4	SVQ 1,2				Professional	427	427	854	20.9	25.6
Scottish & British	1,283	16.7	18.5	Higher grade /	1,027	14.8	15.3	Associate prof. & tech.	362	309	671	16.4	15.0
Scottish & other	177	2.3	3.2	SVQ 3				Admin. & secretarial	193	425	618	15.1	11.8
Other UK identities	384	5.0	5.9	HND / SVQ 4, 5	578	8.3	7.6	Skilled Trade	285	17	302	7.4	7.4
Other	1,035	13.4	12.2	Degree	2,481	35.7	41.4	Personal service	81	242	323	7.9	7.9
				No qualification	1,448	20.8	17.1	Sales & customer service	158	197	355	8.7	8.3
								Process, plant & machine op.	133	15	148	3.6	3.7
								Elementary occupations	291	201	492	12.1	10.6

Key statistics				Age structure						Household composition			
Total Population	3,968			Total	Male	Female	% Total	Edin %		H'holds	%	Edin %	
Males	1,953			0 to 4	239	NOT YET AVAILABLE	6.0	5.5	Total households	1,806			
Females	2,015			5 to 11	270	NOT YET AVAILABLE	6.8	6.0	1 Person: Pensioner	262	14.5	11.8	
Households	1,806			12 to 15	154	NOT YET AVAILABLE	3.9	3.7	Other	330	18.3	27.3	
Persons in households	3,961			16 to 24	423	NOT YET AVAILABLE	10.7	15.1	1 Adult plus children	80	4.4	4.5	
Average household size	2.2			25 to 44	1,062	NOT YET AVAILABLE	26.8	31.6	2 Adults, no children	606	33.6	30.9	
Persons in communal establishments	7			45 to 64	1,076	NOT YET AVAILABLE	27.1	23.8	2 Adults plus children	264	14.6	12.2	
Area (ha)	165			65 to 84	646	NOT YET AVAILABLE	16.3	12.3	3+ Adults, no children	191	10.6	10.4	
Density (persons/ha)	24.0			85 plus	98	NOT YET AVAILABLE	2.5	2.1	3+ Adults plus children	73	4.0	2.9	
				Total	3,968	1,953	2,015						
Household tenure				Household size by number of rooms						Household size by number or residents			
	H'holds	%	Edin %		H'holds	%	Edin %		H'holds	%	Edin %		
All Households	1,806			All households	1,806			All households	1,806				
Owner occupied	1,214	67.2	58.9	1 room	2	0.1	0.8	1 person	592	32.8	39.1		
Shared ownership	3	0.2	0.6	2 rooms	41	2.3	6.3	2 persons	656	36.3	33.5		
Rented:				3 to 4 rooms	896	49.6	49.6	3 to 4 persons	479	26.5	23.5		
Council	235	13.0	9.1	5 to 6 rooms	653	36.2	30.0	5 to 6 persons	76	4.2	3.7		
Other social	81	4.5	7.9	7+ rooms	214	11.8	13.4	7+ persons	3	0.2	0.3		
Private l'lord	254	14.1	22.4					Edin.					
Living rent free	19	1.1	1.1	Average number of rooms/hh	4.7		4.6	Overcrowded hh spaces	29	1.6	2.4		
								Under occupied hh spaces	617	34.2	30.8		
Car availability				Transport to work						Dwellings			
	H'holds		Edin		No.	%	Edin %		No.	%	Edin %		
Households	1,806			Rail	35	2.1	2.2	Dwellings	1,853				
% H'holds with:				Bus	391	23.8	28.6	H'hold spaces	1,853				
0 car	31.9	39.9		Car - drive	878	53.5	41.0	Vacant	39	2.1	2.2		
1 car	45.6	42.7		Car - passenger	96	5.9	3.5	2nd residence	8	0.4	0.9		
2 cars	18.4	14.6		Motorcycle	6	0.4	0.5	Detached	321	17.3	10.4		
3 cars	3.3	2.2		Bicycle	64	3.9	4.8	Semi-detached	403	21.7	12.8		
4 or more cars	0.8	0.6		Foot	154	9.4	18.2	Terraced	323	17.4	12.7		
Total cars	1,727			Other	17	1.0	1.2	Flats/tenement	806	43.5	64.1		
				Working at Home	146			Caravan/temporary	0	0.0	0.0		

Ethnic composition / Religion				Socio-economic classification				Economic activity					
Persons	%	Edin %		Persons	%	Edin %		Male	Female	Person	%	Edin %	
All Residents	3,968			All persons 16-74	2,968			All persons 16 to 74	1,470	1,498	2,968		
White	3,734	94.1	91.7	Higher man. & prof.	245	8.3	14.6	Ec. Active	1,072	944	2,016	67.9	69.0
Asian	143	3.6	5.5	Lower man. & prof.	570	19.2	22.3	Employed - PT	82	315	397	13.4	11.4
African / caribbean	47	1.2	1.2	Intermediate	533	18.0	12.4	Employed - FT	672	480	1,152	38.8	40.3
Other / mixed	44	1.1	1.6	Small employers	242	8.2	6.1	Self employed	185	53	238	8.0	7.9
Religion				Low supervis. & tech	233	7.9	5.5	Unemployed	73	44	117	3.9	3.9
Church of Scotland	1,309	33.0	24.3	Semi routine	441	14.9	11.0	FT Student	60	52	112	3.8	5.5
Roman Catholic	426	10.7	12.1	Routine	306	10.3	8.3	Ec. Inactive	398	554	952	32.1	31.0
Other Christian	198	5.0	6.9	Never worked &	116	3.9	4.2	Retired	221	314	535	18.0	11.6
Other Religion	166	4.2	4.7	long term unemp.				Student	94	80	174	5.9	10.3
No Religion	1,645	41.5	44.8	FT Student	282	9.5	15.5	Looking after home	10	85	95	3.2	3.5
Not Answered	224	5.6	7.1					Permanently sick	50	59	109	3.7	3.7
								Other	23	16	39	1.3	1.9
Country of birth				Health / limiting condition				Industry of employment					
Persons	%	Edin %		Persons	%	Edin %		Males	Females	Persons	%	Edin %	
Residents	3,968			All residents	3,968			All Persons 16-74 in employment	985	890	1,875		
Scotland	3,217	81.1	70.2	Very good health	2,079	52.4	57.6	Primary	22	8	30	1.6	1.6
England	358	9.0	12.1	Good health	1,187	29.9	28.5	Manufacturing	55	24	79	4.2	3.5
Rest of UK	49	1.2	1.8	Fair health	502	12.7	9.8	Construction	139	16	155	8.3	4.7
EU - Accession	61	1.5	3.1	Bad health	151	3.8	3.1	Wholesale and retail trade	125	136	261	13.9	11.7
Europe other	88	2.2	4.4	Very bad health	49	1.2	1.0	Transport / storage	115	20	135	7.2	3.8
Africa	50	1.3	1.6	Day to day activities				Hotels and restaurants	45	44	89	4.7	8.2
Asia / Middle East	115	2.9	4.6	Limited a lot	347	8.7	7.2	Information & communication	37	13	50	2.7	4.0
Ameicas/Caribbean	18	0.5	1.5	Limited a little	487	12.3	8.9	Finance / business services	183	222	405	21.6	25.5
Oceania/Antarctica	12	0.3	0.7	Not limited	3,134	79.0	83.9	Public admin/defeance	125	70	195	10.4	6.8
Other	0	0.0	0.0					Education	51	95	146	7.8	10.4
								Health & social work	50	196	246	13.1	13.9
								Other	38	46	84	4.5	5.9
National identity				Qualifications				Occupation					
Persons	%	Edin %		Persons	%	Edin %		Male	Female	Persons	%	Edin %	
All residents	3,968			All persons 16+	3,305			All Persons 16-74 in employment	985	890	1,875		
Scottish only	2,356	59.4	48.8	Standard grade /	979	29.6	18.5	Manager & snr officials	75	66	141	7.5	9.6
British only	344	8.7	11.4	SVQ 1,2				Professional	122	126	248	13.2	25.6
Scottish & British	764	19.3	18.5	Higher grade /	436	13.2	15.3	Associate prof. & tech.	178	113	291	15.5	15.0
Scottish & other	63	1.6	3.2	SVQ 3				Admin. & secretarial	69	235	304	16.2	11.8
Other UK identities	214	5.4	5.9	HND / SVQ 4, 5	261	7.9	7.6	Skilled Trade	194	17	211	11.3	7.4
Other	227	5.7	12.2	Degree	774	23.4	41.4	Personal service	33	140	173	9.2	7.9
				No qualification	855	25.9	17.1	Sales & customer service	60	111	171	9.1	8.3
								Process, plant & machine op.	124	9	133	7.1	3.7
								Elementary occupations	130	73	203	10.8	10.6

Key statistics				Age structure						Household composition			
Total Population	10,848			Total	Male	Female	% Total	Edin %		H'holds	%	Edin %	
Males	5,478			0 to 4	973	NOT YET AVAILABLE	9.0	5.5		Total households	5,294		
Females	5,370			5 to 11	910	NOT YET AVAILABLE	8.4	6.0		1 Person: Pensioner	408	7.7	11.8
Households	5,294			12 to 15	580	NOT YET AVAILABLE	5.3	3.7		Other	2,041	38.6	27.3
Persons in households	10,811			16 to 24	1,565	NOT YET AVAILABLE	14.4	15.1		1 Adult plus children	615	11.6	4.5
Average household size	2.0			25 to 44	3,514	NOT YET AVAILABLE	32.4	31.6		2 Adults, no children	999	18.9	30.9
Persons in communal establishments	37			45 to 64	2,415	NOT YET AVAILABLE	22.3	23.8		2 Adults plus children	623	11.8	12.2
Area (ha)	327			65 to 84	817	NOT YET AVAILABLE	7.5	12.3		3+ Adults, no children	397	7.5	10.4
Density (persons/ha)	33.2			85 plus	74	NOT YET AVAILABLE	0.7	2.1		3+ Adults plus children	211	4.0	2.9
				Total	10,848	5,478	5,370						
Household tenure				Household size by number of rooms						Household size by number or residents			
	H'holds	%	Edin %		H'holds	%	Edin %		H'holds	%	Edin %		
All Households	5,294			All households	5,294				All households	5,294			
Owner occupied	1,209	22.8	58.9	1 room	63	1.2	0.8		1 person	2,449	46.3	39.1	
Shared ownership	38	0.7	0.6	2 rooms	237	4.5	6.3		2 persons	1,329	25.1	33.5	
Rented:				3 to 4 rooms	3,295	62.2	49.6		3 to 4 persons	1,242	23.5	23.5	
Council	2,557	48.3	9.1	5 to 6 rooms	1,541	29.1	30.0		5 to 6 persons	229	4.3	3.7	
Other social	992	18.7	7.9	7+ rooms	158	3.0	13.4		7+ persons	45	0.9	0.3	
Private l'lord	475	9.0	22.4					Edin.					
Living rent free	23	0.4	1.1	Average number of rooms/hh	4.1		4.6		Overcrowded hh spaces	209	3.9	2.4	
									Under occupied hh spaces	742	14.0	30.8	
Car availability				Transport to work						Dwellings			
	H'holds		Edin		No.	%	Edin %		No.	%	Edin %		
Households	5,294			Rail	32	0.9	2.2		Dwellings	5,401			
% H'holds with:				Bus	1,457	41.9	28.6		H'hold spaces	5,405			
0 car	64.0	39.9		Car - drive	1,235	35.5	41.0		Vacant	105	1.9	2.2	
1 car	30.1	42.7		Car - passenger	155	4.5	3.5		2nd residence	6	0.1	0.9	
2 cars	5.2	14.6		Motorcycle	16	0.5	0.5		Detached	85	1.6	10.4	
3 cars	0.7	2.2		Bicycle	97	2.8	4.8		Semi-detached	323	6.0	12.8	
4 or more cars	0.1	0.6		Foot	454	13.1	18.2		Terraced	371	6.9	12.7	
Total cars	2,270			Other	32	0.9	1.2		Flats/tenement	4,625	85.6	64.1	
				Working at Home	445				Caravan/temporary	1	0.0	0.0	

Ethnic composition / Religion				Socio-economic classification				Economic activity					
Persons	%	Edin %		Persons	%	Edin %		Male	Female	Person	%	Edin %	
All Residents	10,848			All persons 16-74	8,058			All persons 16 to 74	4,089	3,969	8,058		
White	9,427	86.9	91.7	Higher man. & prof.	195	2.4	14.6	Ec. Active	2,773	2,288	5,061	62.8	69.0
Asian	485	4.5	5.5	Lower man. & prof.	769	9.5	22.3	Employed - PT	306	797	1,103	13.7	11.4
African / caribbean	685	6.3	1.2	Intermediate	854	10.6	12.4	Employed - FT	1,515	1,000	2,515	31.2	40.3
Other / mixed	251	2.3	1.6	Small employers	339	4.2	6.1	Self employed	226	79	305	3.8	7.9
Religion				Low supervis. & tech	666	8.3	5.5	Unemployed	564	282	846	10.5	3.9
Church of Scotland	1,947	17.9	24.3	Semi routine	1,761	21.9	11.0	FT Student	162	130	292	3.6	5.5
Roman Catholic	1,365	12.6	12.1	Routine	1,682	20.9	8.3	Ec. Inactive	1,316	1,681	2,997	37.2	31.0
Other Christian	721	6.6	6.9	Never worked &	995	12.3	4.2	Retired	308	410	718	8.9	11.6
Other Religion	670	6.2	4.7	long term unemp.				Student	303	225	528	6.6	10.3
No Religion	5,437	50.1	44.8	FT Student	797	9.9	15.5	Looking after home	97	514	611	7.6	3.5
Not Answered	708	6.5	7.1					Permanently sick	458	347	805	10.0	3.7
								Other	150	185	335	4.2	1.9
Country of birth				Health / limiting condition				Industry of employment					
Persons	%	Edin %		Persons	%	Edin %		Males	Females	Persons	%	Edin %	
Residents	10,848			All residents	10,848			All Persons 16-74 in employment	2,161	1,978	4,139		
Scotland	8,132	75.0	70.2	Very good health	5,190	47.8	57.6	Primary	61	18	79	1.9	1.6
England	641	5.9	12.1	Good health	3,313	30.5	28.5	Manufacturing	121	38	159	3.8	3.5
Rest of UK	83	0.8	1.8	Fair health	1,507	13.9	9.8	Construction	248	26	274	6.6	4.7
EU - Accession	666	6.1	3.1	Bad health	644	5.9	3.1	Wholesale and retail trade	378	358	736	17.8	11.7
Europe other	237	2.2	4.4	Very bad health	194	1.8	1.0	Transport / storage	225	45	270	6.5	3.8
Africa	647	6.0	1.6	Day to day activities				Hotels and restaurants	235	195	430	10.4	8.2
Asia / Middle East	383	3.5	4.6	Limited a lot	1,162	10.7	7.2	Information & communication	64	24	88	2.1	4.0
Ameicas/Caribbean	48	0.4	1.5	Limited a little	1,159	10.7	8.9	Finance / business services	446	400	846	20.4	25.5
Oceania/Antarctica	11	0.1	0.7	Not limited	8,527	78.6	83.9	Public admin/defeance	107	106	213	5.1	6.8
Other	0	0.0	0.0					Education	62	149	211	5.1	10.4
								Health & social work	142	487	629	15.2	13.9
								Other	72	132	204	4.9	5.9
National identity				Qualifications				Occupation					
Persons	%	Edin %		Persons	%	Edin %		Male	Female	Persons	%	Edin %	
All residents	10,848			All persons 16+	8,385			All Persons 16-74 in employment	2,161	1,978	4,139		
Scottish only	7,043	64.9	48.8	Standard grade /	2,730	32.6	18.5	Manager & snr officials	77	85	162	3.9	9.6
British only	735	6.8	11.4	SVQ 1,2				Professional	150	133	283	6.8	25.6
Scottish & British	983	9.1	18.5	Higher grade /	952	11.4	15.3	Associate prof. & tech.	173	132	305	7.4	15.0
Scottish & other	236	2.2	3.2	SVQ 3				Admin. & secretarial	128	321	449	10.8	11.8
Other UK identities	308	2.8	5.9	HND / SVQ 4, 5	624	7.4	7.6	Skilled Trade	369	65	434	10.5	7.4
Other	1,543	14.2	12.2	Degree	1,390	16.6	41.4	Personal service	158	421	579	14.0	7.9
				No qualification	2,689	32.1	17.1	Sales & customer service	212	299	511	12.3	8.3
								Process, plant & machine op.	325	30	355	8.6	3.7
								Elementary occupations	569	492	1,061	25.6	10.6

Key statistics				Age structure						Household composition			
Total Population	4,242			Total	Male	Female	% Total	Edin %		H'holds	%	Edin %	
Males	2,027			0 to 4	201	NOT YET AVAILABLE	4.7	5.5	Total households	1,818			
Females	2,215			5 to 11	303	NOT YET AVAILABLE	7.1	6.0	1 Person: Pensioner	231	12.7	11.8	
Households	1,818			12 to 15	180	NOT YET AVAILABLE	4.2	3.7	Other	258	14.2	27.3	
Persons in households	4,206			16 to 24	382	NOT YET AVAILABLE	9.0	15.1	1 Adult plus children	45	2.5	4.5	
Average household size	2.3			25 to 44	901	NOT YET AVAILABLE	21.2	31.6	2 Adults, no children	676	37.2	30.9	
Persons in communal establishments	36			45 to 64	1,449	NOT YET AVAILABLE	34.2	23.8	2 Adults plus children	292	16.1	12.2	
Area (ha)	240			65 to 84	733	NOT YET AVAILABLE	17.3	12.3	3+ Adults, no children	236	13.0	10.4	
Density (persons/ha)	17.7			85 plus	93	NOT YET AVAILABLE	2.2	2.1	3+ Adults plus children	80	4.4	2.9	
				Total	4,242	2,027	2,215						
Household tenure				Household size by number of rooms						Household size by number or residents			
	H'holds	%	Edin %		H'holds	%	Edin %		H'holds	%	Edin %		
All Households	1,818			All households	1,818			All households	1,818				
Owner occupied	1,586	87.2	58.9	1 room	2	0.1	0.8	1 person	489	26.9	39.1		
Shared ownership	2	0.1	0.6	2 rooms	31	1.7	6.3	2 persons	701	38.6	33.5		
Rented:				3 to 4 rooms	512	28.2	49.6	3 to 4 persons	555	30.5	23.5		
Council	53	2.9	9.1	5 to 6 rooms	835	45.9	30.0	5 to 6 persons	73	4.0	3.7		
Other social	44	2.4	7.9	7+ rooms	438	24.1	13.4	7+ persons	0	0.0	0.3		
Private l'lord	117	6.4	22.4					Edin.					
Living rent free	16	0.9	1.1	Average number of rooms/hh	5.4		4.6	Overcrowded hh spaces	10	0.6	2.4		
								Under occupied hh spaces	1,025	56.4	30.8		
Car availability				Transport to work						Dwellings			
	H'holds	Edin			No.	%	Edin %		No.	%	Edin %		
Households	1,818			Rail	23	1.2	2.2	Dwellings	1,848				
% H'holds with:				Bus	404	21.8	28.6	H'hold spaces	1,848				
0 car	15.1	39.9		Car - drive	1,183	63.7	41.0	Vacant	27	1.5	2.2		
1 car	50.2	42.7		Car - passenger	76	4.1	3.5	2nd residence	3	0.2	0.9		
2 cars	28.9	14.6		Motorcycle	9	0.5	0.5	Detached	455	24.6	10.4		
3 cars	4.7	2.2		Bicycle	57	3.1	4.8	Semi-detached	783	42.4	12.8		
4 or more cars	1.1	0.6		Foot	72	3.9	18.2	Terraced	227	12.3	12.7		
Total cars	2,312			Other	32	1.7	1.2	Flats/tenement	383	20.7	64.1		
				Working at Home	192			Caravan/temporary	0	0.0	0.0		

Ethnic composition / Religion				Socio-economic classification				Economic activity					
Persons	%	Edin %		Persons	%	Edin %		Male	Female	Person	%	Edin %	
All Residents	4,242			All persons 16-74	3,219			All persons 16 to 74	1,538	1,681	3,219		
White	4,045	95.4	91.7	Higher man. & prof.	488	15.2	14.6	Ec. Active	1,154	1,070	2,224	69.1	69.0
Asian	150	3.5	5.5	Lower man. & prof.	832	25.8	22.3	Employed - PT	85	374	459	14.3	11.4
African / caribbean	20	0.5	1.2	Intermediate	613	19.0	12.4	Employed - FT	775	535	1,310	40.7	40.3
Other / mixed	27	0.6	1.6	Small employers	255	7.9	6.1	Self employed	202	77	279	8.7	7.9
Religion				Low supervis. & tech	207	6.4	5.5	Unemployed	45	28	73	2.3	3.9
Church of Scotland	1,658	39.1	24.3	Semi routine	338	10.5	11.0	FT Student	47	56	103	3.2	5.5
Roman Catholic	379	8.9	12.1	Routine	176	5.5	8.3	Ec. Inactive	384	611	995	30.9	31.0
Other Christian	245	5.8	6.9	Never worked &	66	2.1	4.2	Retired	275	414	689	21.4	11.6
Other Religion	137	3.2	4.7	long term unemp.				Student	66	78	144	4.5	10.3
No Religion	1,575	37.1	44.8	FT Student	244	7.6	15.5	Looking after home	6	72	78	2.4	3.5
Not Answered	248	5.8	7.1					Permanently sick	23	29	52	1.6	3.7
								Other	14	18	32	1.0	1.9
Country of birth				Health / limiting condition				Industry of employment					
Persons	%	Edin %		Persons	%	Edin %		Males	Females	Persons	%	Edin %	
Residents	4,242			All residents	4,242			All Persons 16-74 in employment	1,099	1,035	2,134		
Scotland	3,552	83.7	70.2	Very good health	2,514	59.3	57.6	Primary	20	7	27	1.3	1.6
England	367	8.7	12.1	Good health	1,248	29.4	28.5	Manufacturing	82	21	103	4.8	3.5
Rest of UK	44	1.0	1.8	Fair health	367	8.7	9.8	Construction	117	9	126	5.9	4.7
EU - Accession	24	0.6	3.1	Bad health	89	2.1	3.1	Wholesale and retail trade	139	107	246	11.5	11.7
Europe other	73	1.7	4.4	Very bad health	24	0.6	1.0	Transport / storage	107	12	119	5.6	3.8
Africa	37	0.9	1.6	Day to day activities				Hotels and restaurants	39	41	80	3.7	8.2
Asia / Middle East	107	2.5	4.6	Limited a lot	245	5.8	7.2	Information & communication	51	18	69	3.2	4.0
Ameicas/Caribbean	25	0.6	1.5	Limited a little	402	9.5	8.9	Finance / business services	263	290	553	25.9	25.5
Oceania/Antarctica	13	0.3	0.7	Not limited	3,595	84.7	83.9	Public admin/defeance	92	68	160	7.5	6.8
Other	0	0.0	0.0					Education	85	188	273	12.8	10.4
								Health & social work	59	223	282	13.2	13.9
								Other	45	51	96	4.5	5.9
National identity				Qualifications				Occupation					
Persons	%	Edin %		Persons	%	Edin %		Male	Female	Persons	%	Edin %	
All residents	4,242			All persons 16+	3,558			All Persons 16-74 in employment	1,099	1,035	2,134		
Scottish only	2,406	56.7	48.8	Standard grade /	838	23.6	18.5	Manager & snr officials	131	76	207	9.7	9.6
British only	388	9.1	11.4	SVQ 1,2				Professional	240	266	506	23.7	25.6
Scottish & British	1,067	25.2	18.5	Higher grade /	562	15.8	15.3	Associate prof. & tech.	188	127	315	14.8	15.0
Scottish & other	93	2.2	3.2	SVQ 3				Admin. & secretarial	75	245	320	15.0	11.8
Other UK identities	135	3.2	5.9	HND / SVQ 4, 5	311	8.7	7.6	Skilled Trade	185	22	207	9.7	7.4
Other	153	3.6	12.2	Degree	1,242	34.9	41.4	Personal service	20	145	165	7.7	7.9
				No qualification	605	17.0	17.1	Sales & customer service	71	97	168	7.9	8.3
								Process, plant & machine op.	117	12	129	6.0	3.7
								Elementary occupations	72	45	117	5.5	10.6

Key statistics				Age structure						Household composition			
Total Population	5,927			Total	Male	Female	% Total	Edin %		H'holds	%	Edin %	
Males	2,908			0 to 4	310	NOT YET AVAILABLE	5.2	5.5	Total households	2,391			
Females	3,019			5 to 11	532	NOT YET AVAILABLE	9.0	6.0	1 Person: Pensioner	307	12.8	11.8	
Households	2,391			12 to 15	336	NOT YET AVAILABLE	5.7	3.7	Other	257	10.7	27.3	
Persons in households	5,902			16 to 24	543	NOT YET AVAILABLE	9.2	15.1	1 Adult plus children	54	2.3	4.5	
Average household size	2.5			25 to 44	1,204	NOT YET AVAILABLE	20.3	31.6	2 Adults, no children	862	36.1	30.9	
Persons in communal establishments	25			45 to 64	1,888	NOT YET AVAILABLE	31.9	23.8	2 Adults plus children	460	19.2	12.2	
Area (ha)	3,704			65 to 84	999	NOT YET AVAILABLE	16.9	12.3	3+ Adults, no children	302	12.6	10.4	
Density (persons/ha)	1.6			85 plus	115	NOT YET AVAILABLE	1.9	2.1	3+ Adults plus children	149	6.2	2.9	
				Total	5,927	2,908	3,019						
Household tenure				Household size by number of rooms						Household size by number or residents			
	H'holds	%	Edin %		H'holds	%	Edin %		H'holds	%	Edin %		
All Households	2,391			All households	2,391			All households	2,391				
Owner occupied	2,078	86.9	58.9	1 room	4	0.2	0.8	1 person	564	23.6	39.1		
Shared ownership	25	1.0	0.6	2 rooms	28	1.2	6.3	2 persons	890	37.2	33.5		
Rented:				3 to 4 rooms	609	25.5	49.6	3 to 4 persons	768	32.1	23.5		
Council	76	3.2	9.1	5 to 6 rooms	700	29.3	30.0	5 to 6 persons	166	6.9	3.7		
Other social	48	2.0	7.9	7+ rooms	1,050	43.9	13.4	7+ persons	3	0.1	0.3		
Private l'lord	136	5.7	22.4					Edin.					
Living rent free	28	1.2	1.1	Average number of rooms/hh	6.2		4.6	Overcrowded hh spaces	10	0.4	2.4		
								Under occupied hh spaces	1,481	61.9	30.8		
Car availability				Transport to work						Dwellings			
	H'holds		Edin		No.	%	Edin %		No.	%	Edin %		
Households	2,391			Rail	40	1.7	2.2	Dwellings	2,422				
% H'holds with:				Bus	383	16.3	28.6	H'hold spaces	2,422				
0 car	13.0	39.9		Car - drive	1,601	68.2	41.0	Vacant	23	0.9	2.2		
1 car	40.4	42.7		Car - passenger	69	2.9	3.5	2nd residence	8	0.3	0.9		
2 cars	36.9	14.6		Motorcycle	24	1.0	0.5	Detached	1,181	48.8	10.4		
3 cars	7.7	2.2		Bicycle	86	3.7	4.8	Semi-detached	509	21.0	12.8		
4 or more cars	2.1	0.6		Foot	107	4.6	18.2	Terraced	282	11.6	12.7		
Total cars	3,494			Other	38	1.6	1.2	Flats/tenement	449	18.5	64.1		
				Working at Home	365			Caravan/temporary	1	0.0	0.0		

Ethnic composition / Religion				Socio-economic classification				Economic activity					
Persons	%	Edin %		Persons	%	Edin %		Male	Female	Person	%	Edin %	
All Residents	5,927			All persons 16-74	4,287			All persons 16 to 74	2,095	2,192	4,287		
White	5,762	97.2	91.7	Higher man. & prof.	913	21.3	14.6	Ec. Active	1,513	1,427	2,940	68.6	69.0
Asian	81	1.4	5.5	Lower man. & prof.	1,277	29.8	22.3	Employed - PT	99	564	663	15.5	11.4
African / caribbean	20	0.3	1.2	Intermediate	619	14.4	12.4	Employed - FT	1,002	631	1,633	38.1	40.3
Other / mixed	64	1.1	1.6	Small employers	306	7.1	6.1	Self employed	288	129	417	9.7	7.9
Religion				Low supervis. & tech	163	3.8	5.5	Unemployed	59	28	87	2.0	3.9
Church of Scotland	2,322	39.2	24.3	Semi routine	389	9.1	11.0	FT Student	65	75	140	3.3	5.5
Roman Catholic	373	6.3	12.1	Routine	185	4.3	8.3	Ec. Inactive	582	765	1,347	31.4	31.0
Other Christian	592	10.0	6.9	Never worked &	83	1.9	4.2	Retired	380	470	850	19.8	11.6
Other Religion	73	1.2	4.7	long term unemp.				Student	128	88	216	5.0	10.3
No Religion	2,201	37.1	44.8	FT Student	352	8.2	15.5	Looking after home	14	137	151	3.5	3.5
Not Answered	366	6.2	7.1					Permanently sick	36	40	76	1.8	3.7
								Other	24	30	54	1.3	1.9
Country of birth				Health / limiting condition				Industry of employment					
Persons	%	Edin %		Persons	%	Edin %		Males	Females	Persons	%	Edin %	
Residents	5,927			All residents	5,927			All Persons 16-74 in employment	1,435	1,391	2,826		
Scotland	4,678	78.9	70.2	Very good health	3,656	61.7	57.6	Primary	43	16	59	2.1	1.6
England	748	12.6	12.1	Good health	1,646	27.8	28.5	Manufacturing	112	27	139	4.9	3.5
Rest of UK	114	1.9	1.8	Fair health	462	7.8	9.8	Construction	116	21	137	4.8	4.7
EU - Accession	27	0.5	3.1	Bad health	136	2.3	3.1	Wholesale and retail trade	165	155	320	11.3	11.7
Europe other	143	2.4	4.4	Very bad health	27	0.5	1.0	Transport / storage	72	15	87	3.1	3.8
Africa	39	0.7	1.6	Day to day activities				Hotels and restaurants	27	45	72	2.5	8.2
Asia / Middle East	97	1.6	4.6	Limited a lot	322	5.4	7.2	Information & communication	92	24	116	4.1	4.0
Ameicas/Caribbean	57	1.0	1.5	Limited a little	514	8.7	8.9	Finance / business services	426	301	727	25.7	25.5
Oceania/Antarctica	24	0.4	0.7	Not limited	5,091	85.9	83.9	Public admin/defeance	90	94	184	6.5	6.8
Other	0	0.0	0.0					Education	128	262	390	13.8	10.4
								Health & social work	94	354	448	15.9	13.9
								Other	70	77	147	5.2	5.9
National identity				Qualifications				Occupation					
Persons	%	Edin %		Persons	%	Edin %		Male	Female	Persons	%	Edin %	
All residents	5,927			All persons 16+	4,749			All Persons 16-74 in employment	1,435	1,391	2,826		
Scottish only	2,996	50.5	48.8	Standard grade /	816	17.2	18.5	Manager & snr officials	266	114	380	13.4	9.6
British only	687	11.6	11.4	SVQ 1,2				Professional	446	403	849	30.0	25.6
Scottish & British	1,558	26.3	18.5	Higher grade /	717	15.1	15.3	Associate prof. & tech.	222	193	415	14.7	15.0
Scottish & other	153	2.6	3.2	SVQ 3				Admin. & secretarial	78	275	353	12.5	11.8
Other UK identities	314	5.3	5.9	HND / SVQ 4, 5	394	8.3	7.6	Skilled Trade	156	18	174	6.2	7.4
Other	219	3.7	12.2	Degree	2,232	47.0	41.4	Personal service	35	182	217	7.7	7.9
				No qualification	590	12.4	17.1	Sales & customer service	84	133	217	7.7	8.3
								Process, plant & machine op.	87	3	90	3.2	3.7
								Elementary occupations	61	70	131	4.6	10.6

Key statistics				Age structure						Household composition			
Total Population	7,213			Total	Male	Female	% Total	Edin %		H'holds	%	Edin %	
Males	3,628			0 to 4	438	NOT YET AVAILABLE	6.1	5.5	Total households	2,858			
Females	3,585			5 to 11	654	NOT YET AVAILABLE	9.1	6.0	1 Person: Pensioner	432	15.1	11.8	
Households	2,858			12 to 15	475	NOT YET AVAILABLE	6.6	3.7	Other	332	11.6	27.3	
Persons in households	6,822			16 to 24	652	NOT YET AVAILABLE	9.0	15.1	1 Adult plus children	57	2.0	4.5	
Average household size	2.4			25 to 44	1,573	NOT YET AVAILABLE	21.8	31.6	2 Adults, no children	1,020	35.7	30.9	
Persons in communal establishments	391			45 to 64	2,065	NOT YET AVAILABLE	28.6	23.8	2 Adults plus children	629	22.0	12.2	
Area (ha)	1,362			65 to 84	1,185	NOT YET AVAILABLE	16.4	12.3	3+ Adults, no children	257	9.0	10.4	
Density (persons/ha)	5.3			85 plus	171	NOT YET AVAILABLE	2.4	2.1	3+ Adults plus children	131	4.6	2.9	
				Total	7,213	3,628	3,585						
Household tenure				Household size by number of rooms						Household size by number or residents			
	H'holds	%	Edin %		H'holds	%	Edin %		H'holds	%	Edin %		
All Households	2,858			All households	2,858			All households	2,858				
Owner occupied	2,305	80.7	58.9	1 room	11	0.4	0.8	1 person	764	26.7	39.1		
Shared ownership	12	0.4	0.6	2 rooms	94	3.3	6.3	2 persons	1,046	36.6	33.5		
Rented:				3 to 4 rooms	553	19.3	49.6	3 to 4 persons	891	31.2	23.5		
Council	16	0.6	9.1	5 to 6 rooms	981	34.3	30.0	5 to 6 persons	155	5.4	3.7		
Other social	200	7.0	7.9	7+ rooms	1,219	42.7	13.4	7+ persons	2	0.1	0.3		
Private l'lord	306	10.7	22.4					Edin.					
Living rent free	19	0.7	1.1	Average number of rooms/hh	6.1		4.6	Overcrowded hh spaces	22	0.8	2.4		
								Under occupied hh spaces	1,900	66.5	30.8		
Car availability				Transport to work						Dwellings			
	H'holds		Edin		No.	%	Edin %		No.	%	Edin %		
Households	2,858			Rail	41	1.5	2.2	Dwellings	2,945				
% H'holds with:				Bus	530	19.1	28.6	H'hold spaces	2,945				
0 car	14.0	39.9		Car - drive	1,720	62.0	41.0	Vacant	69	2.3	2.2		
1 car	44.6	42.7		Car - passenger	77	2.8	3.5	2nd residence	18	0.6	0.9		
2 cars	34.6	14.6		Motorcycle	20	0.7	0.5	Detached	1,229	41.7	10.4		
3 cars	5.1	2.2		Bicycle	155	5.6	4.8	Semi-detached	808	27.4	12.8		
4 or more cars	1.7	0.6		Foot	189	6.8	18.2	Terraced	276	9.4	12.7		
Total cars	3,910			Other	40	1.4	1.2	Flats/tenement	632	21.5	64.1		
				Working at Home	377			Caravan/temporary	0	0.0	0.0		

Ethnic composition / Religion				Socio-economic classification				Economic activity								
		Persons	%	Edin %			Persons	%	Edin %			Male	Female	Person	%	Edin %
All Residents		7,213			All persons 16-74		5,003			All persons 16 to 74		2,512	2,491	5,003		
White		6,924	96.0	91.7	Higher man. & prof.		1,232	24.6	14.6	Ec. Active		1,782	1,577	3,359	67.1	69.0
Asian		157	2.2	5.5	Lower man. & prof.		1,617	32.3	22.3	Employed - PT		113	552	665	13.3	11.4
African / caribbean		35	0.5	1.2	Intermediate		611	12.2	12.4	Employed - FT		1,206	740	1,946	38.9	40.3
Other / mixed		97	1.3	1.6	Small employers		374	7.5	6.1	Self employed		362	176	538	10.8	7.9
Religion					Low supervis. & tech		131	2.6	5.5	Unemployed		48	51	99	2.0	3.9
Church of Scotland		2,644	36.7	24.3	Semi routine		320	6.4	11.0	FT Student		53	58	111	2.2	5.5
Roman Catholic		637	8.8	12.1	Routine		151	3.0	8.3	Ec. Inactive		730	914	1,644	32.9	31.0
Other Christian		780	10.8	6.9	Never worked &		91	1.8	4.2	Retired		399	518	917	18.3	11.6
Other Religion		128	1.8	4.7	long term unemp.					Student		264	113	377	7.5	10.3
No Religion		2,562	35.5	44.8	FT Student		476	9.5	15.5	Looking after home		9	212	221	4.4	3.5
Not Answered		462	6.4	7.1						Permanently sick		37	43	80	1.6	3.7
										Other		21	28	49	1.0	1.9
Country of birth				Health / limiting condition				Industry of employment								
		Persons	%	Edin %			Persons	%	Edin %			Males	Females	Persons	%	Edin %
Residents		7,213			All residents		7,213			All Persons 16-74 in employment		1,726	1,519	3,245		
Scotland		5,280	73.2	70.2	Very good health		4,847	67.2	57.6	Primary		28	11	39	1.2	1.6
England		1,148	15.9	12.1	Good health		1,721	23.9	28.5	Manufacturing		88	25	113	3.5	3.5
Rest of UK		131	1.8	1.8	Fair health		482	6.7	9.8	Construction		100	19	119	3.7	4.7
EU - Accession		29	0.4	3.1	Bad health		120	1.7	3.1	Wholesale and retail trade		143	124	267	8.2	11.7
Europe other		216	3.0	4.4	Very bad health		43	0.6	1.0	Transport / storage		70	10	80	2.5	3.8
Africa		96	1.3	1.6	Day to day activities					Hotels and restaurants		50	45	95	2.9	8.2
Asia / Middle East		171	2.4	4.6	Limited a lot		322	4.5	7.2	Information & communication		90	27	117	3.6	4.0
Ameicas/Caribbean		72	1.0	1.5	Limited a little		585	8.1	8.9	Finance / business services		545	373	918	28.3	25.5
Oceania/Antarctica		70	1.0	0.7	Not limited		6,306	87.4	83.9	Public admin/defeance		259	95	354	10.9	6.8
Other		0	0.0	0.0						Education		175	364	539	16.6	10.4
										Health & social work		113	340	453	14.0	13.9
										Other		65	86	151	4.7	5.9
National identity				Qualifications				Occupation								
		Persons	%	Edin %			Persons	%	Edin %			Male	Female	Persons	%	Edin %
All residents		7,213			All persons 16+		5,646			All Persons 16-74 in employment		1,726	1,519	3,245		
Scottish only		2,967	41.1	48.8	Standard grade /		906	16.0	18.5	Manager & snr officials		349	177	526	16.2	9.6
British only		1,090	15.1	11.4	SVQ 1,2					Professional		569	584	1,153	35.5	25.6
Scottish & British		2,010	27.9	18.5	Higher grade /		746	13.2	15.3	Associate prof. & tech.		395	215	610	18.8	15.0
Scottish & other		242	3.4	3.2	SVQ 3					Admin. & secretarial		72	256	328	10.1	11.8
Other UK identities		527	7.3	5.9	HND / SVQ 4, 5		365	6.5	7.6	Skilled Trade		125	9	134	4.1	7.4
Other		377	5.2	12.2	Degree		3,053	54.1	41.4	Personal service		35	140	175	5.4	7.9
					No qualification		576	10.2	17.1	Sales & customer service		65	96	161	5.0	8.3
										Process, plant & machine op.		66	4	70	2.2	3.7
										Elementary occupations		50	38	88	2.7	10.6

Key statistics				Age structure						Household composition			
Total Population	12,420			Total	Male	Female	% Total	Edin %		H'holds	%	Edin %	
Males	5,965			0 to 4	619	NOT YET AVAILABLE	5.0	5.5	Total households	6,771			
Females	6,455			5 to 11	616	NOT YET AVAILABLE	5.0	6.0	1 Person: Pensioner	968	14.3	11.8	
Households	6,771			12 to 15	328	NOT YET AVAILABLE	2.6	3.7	Other	2,240	33.1	27.3	
Persons in households	12,361			16 to 24	1,276	NOT YET AVAILABLE	10.3	15.1	1 Adult plus children	351	5.2	4.5	
Average household size	1.8			25 to 44	4,190	NOT YET AVAILABLE	33.7	31.6	2 Adults, no children	2,037	30.1	30.9	
Persons in communal establishments	59			45 to 64	3,112	NOT YET AVAILABLE	25.1	23.8	2 Adults plus children	558	8.2	12.2	
Area (ha)	280			65 to 84	2,000	NOT YET AVAILABLE	16.1	12.3	3+ Adults, no children	487	7.2	10.4	
Density (persons/ha)	44.4			85 plus	279	NOT YET AVAILABLE	2.2	2.1	3+ Adults plus children	130	1.9	2.9	
				Total	12,420	5,965	6,455						
Household tenure				Household size by number of rooms						Household size by number or residents			
	H'holds	%	Edin %		H'holds	%	Edin %		H'holds	%	Edin %		
All Households	6,771			All households	6,771			All households	6,771				
Owner occupied	3,679	54.3	58.9	1 room	60	0.9	0.8	1 person	3,208	47.4	39.1		
Shared ownership	72	1.1	0.6	2 rooms	461	6.8	6.3	2 persons	2,279	33.7	33.5		
Rented:				3 to 4 rooms	4,545	67.1	49.6	3 to 4 persons	1,140	16.8	23.5		
Council	1,214	17.9	9.1	5 to 6 rooms	1,342	19.8	30.0	5 to 6 persons	130	1.9	3.7		
Other social	498	7.4	7.9	7+ rooms	363	5.4	13.4	7+ persons	14	0.2	0.3		
Private l'lord	1,243	18.4	22.4					Edin.					
Living rent free	65	1.0	1.1	Average number of rooms/hh	4.1		4.6	Overcrowded hh spaces	175	2.6	2.4		
								Under occupied hh spaces	1,262	18.6	30.8		
Car availability				Transport to work						Dwellings			
	H'holds	Edin			No.	%	Edin %		No.	%	Edin %		
Households	6,771			Rail	76	1.4	2.2	Dwellings	6,952				
% H'holds with:				Bus	1,845	34.1	28.6	H'hold spaces	6,953				
0 car	49.3	39.9		Car - drive	2,090	38.7	41.0	Vacant	162	2.3	2.2		
1 car	39.1	42.7		Car - passenger	224	4.1	3.5	2nd residence	20	0.3	0.9		
2 cars	9.8	14.6		Motorcycle	43	0.8	0.5	Detached	577	8.3	10.4		
3 cars	1.4	2.2		Bicycle	200	3.7	4.8	Semi-detached	798	11.5	12.8		
4 or more cars	0.3	0.6		Foot	868	16.1	18.2	Terraced	453	6.5	12.7		
Total cars	4,367			Other	57	1.1	1.2	Flats/tenement	5,125	73.7	64.1		
				Working at Home	539			Caravan/temporary	0	0.0	0.0		

Ethnic composition / Religion				Socio-economic classification				Economic activity					
Persons	%	Edin %		Persons	%	Edin %		Male	Female	Person	%	Edin %	
All Residents	12,420			All persons 16-74	9,719			All persons 16 to 74	4,735	4,984	9,719		
White	11,616	93.5	91.7	Higher man. & prof.	744	7.7	14.6	Ec. Active	3,523	3,264	6,787	69.8	69.0
Asian	482	3.9	5.5	Lower man. & prof.	1,956	20.1	22.3	Employed - PT	319	904	1,223	12.6	11.4
African / caribbean	146	1.2	1.2	Intermediate	1,528	15.7	12.4	Employed - FT	2,222	1,809	4,031	41.5	40.3
Other / mixed	176	1.4	1.6	Small employers	676	7.0	6.1	Self employed	494	194	688	7.1	7.9
Religion				Low supervis. & tech	758	7.8	5.5	Unemployed	333	158	491	5.1	3.9
Church of Scotland	3,231	26.0	24.3	Semi routine	1,464	15.1	11.0	FT Student	155	199	354	3.6	5.5
Roman Catholic	2,005	16.1	12.1	Routine	1,277	13.1	8.3	Ec. Inactive	1,212	1,720	2,932	30.2	31.0
Other Christian	608	4.9	6.9	Never worked &	559	5.8	4.2	Retired	562	765	1,327	13.7	11.6
Other Religion	526	4.2	4.7	long term unemp.				Student	186	234	420	4.3	10.3
No Religion	5,220	42.0	44.8	FT Student	757	7.8	15.5	Looking after home	39	292	331	3.4	3.5
Not Answered	830	6.7	7.1					Permanently sick	327	296	623	6.4	3.7
								Other	98	133	231	2.4	1.9
Country of birth				Health / limiting condition				Industry of employment					
Persons	%	Edin %		Persons	%	Edin %		Males	Females	Persons	%	Edin %	
Residents	12,420			All residents	12,420			All Persons 16-74 in employment	3,161	3,071	6,232		
Scotland	9,721	78.3	70.2	Very good health	6,071	48.9	57.6	Primary	88	17	105	1.7	1.6
England	859	6.9	12.1	Good health	3,908	31.5	28.5	Manufacturing	164	49	213	3.4	3.5
Rest of UK	146	1.2	1.8	Fair health	1,598	12.9	9.8	Construction	336	44	380	6.1	4.7
EU - Accession	608	4.9	3.1	Bad health	611	4.9	3.1	Wholesale and retail trade	436	397	833	13.4	11.7
Europe other	424	3.4	4.4	Very bad health	232	1.9	1.0	Transport / storage	282	57	339	5.4	3.8
Africa	185	1.5	1.6	Day to day activities				Hotels and restaurants	325	271	596	9.6	8.2
Asia / Middle East	322	2.6	4.6	Limited a lot	1,372	11.0	7.2	Information & communication	146	57	203	3.3	4.0
Ameicas/Caribbean	103	0.8	1.5	Limited a little	1,398	11.3	8.9	Finance / business services	664	703	1,367	21.9	25.5
Oceania/Antarctica	52	0.4	0.7	Not limited	9,650	77.7	83.9	Public admin/defeance	241	252	493	7.9	6.8
Other	0	0.0	0.0					Education	158	330	488	7.8	10.4
								Health & social work	173	683	856	13.7	13.9
								Other	148	211	359	5.8	5.9
National identity				Qualifications				Occupation					
Persons	%	Edin %		Persons	%	Edin %		Male	Female	Persons	%	Edin %	
All residents	12,420			All persons 16+	10,857			All Persons 16-74 in employment	3,161	3,071	6,232		
Scottish only	7,406	59.6	48.8	Standard grade /	2,620	24.1	18.5	Manager & snr officials	267	187	454	7.3	9.6
British only	943	7.6	11.4	SVQ 1,2				Professional	483	532	1,015	16.3	25.6
Scottish & British	2,010	16.2	18.5	Higher grade /	1,293	11.9	15.3	Associate prof. & tech.	449	428	877	14.1	15.0
Scottish & other	349	2.8	3.2	SVQ 3				Admin. & secretarial	250	647	897	14.4	11.8
Other UK identities	416	3.3	5.9	HND / SVQ 4, 5	860	7.9	7.6	Skilled Trade	566	57	623	10.0	7.4
Other	1,296	10.4	12.2	Degree	3,141	28.9	41.4	Personal service	114	479	593	9.5	7.9
				No qualification	2,943	27.1	17.1	Sales & customer service	259	351	610	9.8	8.3
								Process, plant & machine op.	319	28	347	5.6	3.7
								Elementary occupations	454	362	816	13.1	10.6

Key statistics				Age structure						Household composition			
Total Population	6,953			Total	Male	Female	% Total	Edin %		H'holds	%	Edin %	
Males	3,360			0 to 4	361	NOT YET AVAILABLE	5.2	5.5		Total households	2,889		
Females	3,593			5 to 11	653	NOT YET AVAILABLE	9.4	6.0		1 Person: Pensioner	489	16.9	11.8
Households	2,889			12 to 15	390	NOT YET AVAILABLE	5.6	3.7		Other	269	9.3	27.3
Persons in households	6,895			16 to 24	479	NOT YET AVAILABLE	6.9	15.1		1 Adult plus children	65	2.2	4.5
Average household size	2.4			25 to 44	1,280	NOT YET AVAILABLE	18.4	31.6		2 Adults, no children	1,109	38.4	30.9
Persons in communal establishments	58			45 to 64	2,081	NOT YET AVAILABLE	29.9	23.8		2 Adults plus children	524	18.1	12.2
Area (ha)	418			65 to 84	1,479	NOT YET AVAILABLE	21.3	12.3		3+ Adults, no children	295	10.2	10.4
Density (persons/ha)	16.6			85 plus	230	NOT YET AVAILABLE	3.3	2.1		3+ Adults plus children	138	4.8	2.9
				Total	6,953	3,360	3,593						
Household tenure				Household size by number of rooms						Household size by number or residents			
	H'holds	%	Edin %		H'holds	%	Edin %		H'holds	%	Edin %		
All Households	2,889			All households	2,889				All households	2,889			
Owner occupied	2,647	91.6	58.9	1 room	2	0.1	0.8		1 person	758	26.2	39.1	
Shared ownership	3	0.1	0.6	2 rooms	28	1.0	6.3		2 persons	1,141	39.5	33.5	
Rented:				3 to 4 rooms	431	14.9	49.6		3 to 4 persons	800	27.7	23.5	
Council	9	0.3	9.1	5 to 6 rooms	1,055	36.5	30.0		5 to 6 persons	177	6.1	3.7	
Other social	19	0.7	7.9	7+ rooms	1,373	47.5	13.4		7+ persons	13	0.4	0.3	
Private l'lord	177	6.1	22.4					Edin.					
Living rent free	34	1.2	1.1	Average number of rooms/hh	6.4		4.6		Overcrowded hh spaces	13	0.4	2.4	
									Under occupied hh spaces	2,175	75.3	30.8	
Car availability				Transport to work						Dwellings			
	H'holds		Edin		No.	%	Edin %		No.	%	Edin %		
Households	2,889			Rail	36	1.5	2.2		Dwellings	3,026			
% H'holds with:				Bus	415	16.8	28.6		H'hold spaces	3,026			
0 car	10.0	39.9		Car - drive	1,668	67.5	41.0		Vacant	102	3.4	2.2	
1 car	41.9	42.7		Car - passenger	96	3.9	3.5		2nd residence	35	1.2	0.9	
2 cars	38.7	14.6		Motorcycle	13	0.5	0.5		Detached	1,437	47.5	10.4	
3 cars	7.3	2.2		Bicycle	108	4.4	4.8		Semi-detached	356	11.8	12.8	
4 or more cars	2.1	0.6		Foot	71	2.9	18.2		Terraced	402	13.3	12.7	
Total cars	4,356			Other	65	2.6	1.2		Flats/tenement	831	27.5	64.1	
				Working at Home	410				Caravan/temporary	0	0.0	0.0	

Ethnic composition / Religion				Socio-economic classification				Economic activity					
Persons	%	Edin %		Persons	%	Edin %		Male	Female	Person	%	Edin %	
All Residents	6,953			All persons 16-74	4,675			All persons 16 to 74	2,237	2,438	4,675		
White	6,586	94.7	91.7	Higher man. & prof.	1,209	25.9	14.6	Ec. Active	1,619	1,481	3,100	66.3	69.0
Asian	281	4.0	5.5	Lower man. & prof.	1,488	31.8	22.3	Employed - PT	89	516	605	12.9	11.4
African / caribbean	22	0.3	1.2	Intermediate	629	13.5	12.4	Employed - FT	1,001	639	1,640	35.1	40.3
Other / mixed	64	0.9	1.6	Small employers	420	9.0	6.1	Self employed	421	216	637	13.6	7.9
Religion				Low supervis. & tech	126	2.7	5.5	Unemployed	63	38	101	2.2	3.9
Church of Scotland	2,767	39.8	24.3	Semi routine	271	5.8	11.0	FT Student	45	72	117	2.5	5.5
Roman Catholic	528	7.6	12.1	Routine	104	2.2	8.3	Ec. Inactive	618	957	1,575	33.7	31.0
Other Christian	640	9.2	6.9	Never worked &	94	2.0	4.2	Retired	425	610	1,035	22.1	11.6
Other Religion	248	3.6	4.7	long term unemp.				Student	121	106	227	4.9	10.3
No Religion	2,301	33.1	44.8	FT Student	334	7.1	15.5	Looking after home	8	194	202	4.3	3.5
Not Answered	469	6.7	7.1					Permanently sick	34	24	58	1.2	3.7
								Other	30	23	53	1.1	1.9
Country of birth				Health / limiting condition				Industry of employment					
Persons	%	Edin %		Persons	%	Edin %		Males	Females	Persons	%	Edin %	
Residents	6,953			All residents	6,953			All Persons 16-74 in employment	1,548	1,436	2,984		
Scotland	5,261	75.7	70.2	Very good health	4,338	62.4	57.6	Primary	33	14	47	1.6	1.6
England	1,013	14.6	12.1	Good health	1,884	27.1	28.5	Manufacturing	110	38	148	5.0	3.5
Rest of UK	116	1.7	1.8	Fair health	574	8.3	9.8	Construction	88	25	113	3.8	4.7
EU - Accession	25	0.4	3.1	Bad health	122	1.8	3.1	Wholesale and retail trade	174	140	314	10.5	11.7
Europe other	161	2.3	4.4	Very bad health	35	0.5	1.0	Transport / storage	61	16	77	2.6	3.8
Africa	73	1.0	1.6	Day to day activities				Hotels and restaurants	55	57	112	3.8	8.2
Asia / Middle East	197	2.8	4.6	Limited a lot	340	4.9	7.2	Information & communication	94	33	127	4.3	4.0
Ameicas/Caribbean	79	1.1	1.5	Limited a little	645	9.3	8.9	Finance / business services	588	402	990	33.2	25.5
Oceania/Antarctica	28	0.4	0.7	Not limited	5,968	85.8	83.9	Public admin/defeance	93	81	174	5.8	6.8
Other	0	0.0	0.0					Education	106	242	348	11.7	10.4
								Health & social work	83	299	382	12.8	13.9
								Other	63	89	152	5.1	5.9
National identity				Qualifications				Occupation					
Persons	%	Edin %		Persons	%	Edin %		Male	Female	Persons	%	Edin %	
All residents	6,953			All persons 16+	5,549			All Persons 16-74 in employment	1,548	1,436	2,984		
Scottish only	2,898	41.7	48.8	Standard grade /	801	14.4	18.5	Manager & snr officials	346	159	505	16.9	9.6
British only	1,155	16.6	11.4	SVQ 1,2				Professional	531	503	1,034	34.7	25.6
Scottish & British	2,038	29.3	18.5	Higher grade /	767	13.8	15.3	Associate prof. & tech.	289	202	491	16.5	15.0
Scottish & other	198	2.8	3.2	SVQ 3				Admin. & secretarial	78	256	334	11.2	11.8
Other UK identities	413	5.9	5.9	HND / SVQ 4, 5	397	7.2	7.6	Skilled Trade	100	19	119	4.0	7.4
Other	251	3.6	12.2	Degree	3,075	55.4	41.4	Personal service	13	123	136	4.6	7.9
				No qualification	509	9.2	17.1	Sales & customer service	80	109	189	6.3	8.3
								Process, plant & machine op.	54	4	58	1.9	3.7
								Elementary occupations	57	61	118	4.0	10.6

Key statistics				Age structure						Household composition			
Total Population	9,309			Total	Male	Female	% Total	Edin %		H'holds	%	Edin %	
Males	4,554			0 to 4	460	NOT YET AVAILABLE	4.9	5.5	Total households	3,659			
Females	4,755			5 to 11	796		8.6	6.0	1 Person: Pensioner	432	11.8	11.8	
Households	3,659			12 to 15	515		5.5	3.7	Other	320	8.7	27.3	
Persons in households	9,305			16 to 24	893		9.6	15.1	1 Adult plus children	58	1.6	4.5	
Average household size	2.5			25 to 44	1,738		18.7	31.6	2 Adults, no children	1,316	36.0	30.9	
Persons in communal establishments	4			45 to 64	3,249		34.9	23.8	2 Adults plus children	763	20.9	12.2	
Area (ha)	286			65 to 84	1,478		15.9	12.3	3+ Adults, no children	574	15.7	10.4	
Density (persons/ha)	32.5			85 plus	180		1.9	2.1	3+ Adults plus children	196	5.4	2.9	
				Total	9,309	4,554	4,755						
Household tenure				Household size by number of rooms						Household size by number or residents			
	H'holds	%	Edin %		H'holds	%	Edin %		H'holds	%	Edin %		
All Households	3,659			All households	3,659			All households	3,659				
Owner occupied	3,473	94.9	58.9	1 room	14	0.4	0.8	1 person	752	20.6	39.1		
Shared ownership	3	0.1	0.6	2 rooms	9	0.2	6.3	2 persons	1,346	36.8	33.5		
Rented:				3 to 4 rooms	363	9.9	49.6	3 to 4 persons	1,355	37.0	23.5		
Council	9	0.2	9.1	5 to 6 rooms	1,683	46.0	30.0	5 to 6 persons	197	5.4	3.7		
Other social	8	0.2	7.9	7+ rooms	1,590	43.5	13.4	7+ persons	9	0.2	0.3		
Private l'lord	141	3.9	22.4					Edin.					
Living rent free	25	0.7	1.1	Average number of rooms/hh	6.3		4.6	Overcrowded hh spaces	25	0.7	2.4		
								Under occupied hh spaces	2,758	75.4	30.8		
Car availability				Transport to work						Dwellings			
	H'holds	Edin			No.	%	Edin %		No.	%	Edin %		
Households	3,659			Rail	40	1.0	2.2	Dwellings	3,699				
% H'holds with:				Bus	846	21.2	28.6	H'hold spaces	3,699				
0 car	9.2	39.9		Car - drive	2,503	62.7	41.0	Vacant	35	0.9	2.2		
1 car	44.0	42.7		Car - passenger	155	3.9	3.5	2nd residence	5	0.1	0.9		
2 cars	38.3	14.6		Motorcycle	34	0.9	0.5	Detached	2,132	57.6	10.4		
3 cars	7.2	2.2		Bicycle	185	4.6	4.8	Semi-detached	982	26.5	12.8		
4 or more cars	1.3	0.6		Foot	179	4.5	18.2	Terraced	309	8.4	12.7		
Total cars	5,415			Other	53	1.3	1.2	Flats/tenement	276	7.5	64.1		
				Working at Home	452			Caravan/temporary	0	0.0	0.0		

Ethnic composition / Religion				Socio-economic classification				Economic activity					
Persons	%	Edin %		Persons	%	Edin %		Male	Female	Person	%	Edin %	
All Residents	9,309			All persons 16-74	6,764			All persons 16 to 74	3,286	3,478	6,764		
White	8,894	95.5	91.7	Higher man. & prof.	1,503	22.2	14.6	Ec. Active	2,483	2,343	4,826	71.3	69.0
Asian	313	3.4	5.5	Lower man. & prof.	2,171	32.1	22.3	Employed - PT	150	895	1,045	15.4	11.4
African / caribbean	35	0.4	1.2	Intermediate	1,035	15.3	12.4	Employed - FT	1,637	1,056	2,693	39.8	40.3
Other / mixed	67	0.7	1.6	Small employers	517	7.6	6.1	Self employed	497	212	709	10.5	7.9
Religion				Low supervis. & tech	208	3.1	5.5	Unemployed	81	56	137	2.0	3.9
Church of Scotland	3,414	36.7	24.3	Semi routine	419	6.2	11.0	FT Student	118	124	242	3.6	5.5
Roman Catholic	906	9.7	12.1	Routine	201	3.0	8.3	Ec. Inactive	803	1,135	1,938	28.7	31.0
Other Christian	712	7.6	6.9	Never worked &	103	1.5	4.2	Retired	541	700	1,241	18.3	11.6
Other Religion	246	2.6	4.7	long term unemp.				Student	195	180	375	5.5	10.3
No Religion	3,445	37.0	44.8	FT Student	607	9.0	15.5	Looking after home	8	185	193	2.9	3.5
Not Answered	586	6.3	7.1					Permanently sick	23	38	61	0.9	3.7
								Other	36	32	68	1.0	1.9
Country of birth				Health / limiting condition				Industry of employment					
Persons	%	Edin %		Persons	%	Edin %		Males	Females	Persons	%	Edin %	
Residents	9,309			All residents	9,309			All Persons 16-74 in employment	2,387	2,263	4,650		
Scotland	7,408	79.6	70.2	Very good health	6,072	65.2	57.6	Primary	42	22	64	1.4	1.6
England	1,156	12.4	12.1	Good health	2,435	26.2	28.5	Manufacturing	140	36	176	3.8	3.5
Rest of UK	139	1.5	1.8	Fair health	622	6.7	9.8	Construction	184	27	211	4.5	4.7
EU - Accession	44	0.5	3.1	Bad health	147	1.6	3.1	Wholesale and retail trade	248	212	460	9.9	11.7
Europe other	164	1.8	4.4	Very bad health	33	0.4	1.0	Transport / storage	113	21	134	2.9	3.8
Africa	91	1.0	1.6	Day to day activities				Hotels and restaurants	94	84	178	3.8	8.2
Asia / Middle East	204	2.2	4.6	Limited a lot	366	3.9	7.2	Information & communication	144	56	200	4.3	4.0
Ameicas/Caribbean	61	0.7	1.5	Limited a little	717	7.7	8.9	Finance / business services	747	564	1,311	28.2	25.5
Oceania/Antarctica	42	0.5	0.7	Not limited	8,226	88.4	83.9	Public admin/defeance	210	141	351	7.5	6.8
Other	0	0.0	0.0					Education	223	461	684	14.7	10.4
								Health & social work	147	508	655	14.1	13.9
								Other	95	131	226	4.9	5.9
National identity				Qualifications				Occupation					
Persons	%	Edin %		Persons	%	Edin %		Male	Female	Persons	%	Edin %	
All residents	9,309			All persons 16+	7,538			All Persons 16-74 in employment	2,387	2,263	4,650		
Scottish only	4,260	45.8	48.8	Standard grade /	1,162	15.4	18.5	Manager & snr officials	406	208	614	13.2	9.6
British only	1,174	12.6	11.4	SVQ 1,2				Professional	791	805	1,596	34.3	25.6
Scottish & British	2,784	29.9	18.5	Higher grade /	1,192	15.8	15.3	Associate prof. & tech.	398	305	703	15.1	15.0
Scottish & other	298	3.2	3.2	SVQ 3				Admin. & secretarial	158	455	613	13.2	11.8
Other UK identities	483	5.2	5.9	HND / SVQ 4, 5	600	8.0	7.6	Skilled Trade	214	21	235	5.1	7.4
Other	310	3.3	12.2	Degree	3,897	51.7	41.4	Personal service	39	206	245	5.3	7.9
				No qualification	687	9.1	17.1	Sales & customer service	126	164	290	6.2	8.3
								Process, plant & machine op.	135	10	145	3.1	3.7
								Elementary occupations	120	89	209	4.5	10.6

Key statistics				Age structure						Household composition				
Total Population	20,319			Total	Male	Female	% Total	Edin %	H'holds	%	Edin %			
Males	9,736			0 to 4	1,514	NOT YET AVAILABLE	7.5	5.5	Total households	8,968				
Females	10,583			5 to 11	1,647	NOT YET AVAILABLE	8.1	6.0	1 Person: Pensioner	1,144	12.8	11.8		
Households	8,968			12 to 15	1,070	NOT YET AVAILABLE	5.3	3.7	Other	2,027	22.6	27.3		
Persons in households	20,119			16 to 24	2,243	NOT YET AVAILABLE	11.0	15.1	1 Adult plus children	741	8.3	4.5		
Average household size	2.2			25 to 44	5,707	NOT YET AVAILABLE	28.1	31.6	2 Adults, no children	2,403	26.8	30.9		
Persons in communal establishments	200			45 to 64	5,186	NOT YET AVAILABLE	25.5	23.8	2 Adults plus children	1,283	14.3	12.2		
Area (ha)	998			65 to 84	2,549	NOT YET AVAILABLE	12.5	12.3	3+ Adults, no children	947	10.6	10.4		
Density (persons/ha)	20.4			85 plus	403	NOT YET AVAILABLE	2.0	2.1	3+ Adults plus children	423	4.7	2.9		
				Total	20,319	9,736	10,583							
Household tenure				Household size by number of rooms						Household size by number or residents				
	H'holds	%	Edin %		H'holds	%	Edin %		H'holds	%	Edin %			
All Households	8,968			All households	8,968			All households	8,968					
Owner occupied	4,998	55.7	58.9	1 room	71	0.8	0.8	1 person	3,171	35.4	39.1			
Shared ownership	38	0.4	0.6	2 rooms	271	3.0	6.3	2 persons	2,747	30.6	33.5			
Rented:				3 to 4 rooms	4,226	47.1	49.6	3 to 4 persons	2,519	28.1	23.5			
Council	1,806	20.1	9.1	5 to 6 rooms	3,751	41.8	30.0	5 to 6 persons	479	5.3	3.7			
Other social	1,045	11.7	7.9	7+ rooms	649	7.2	13.4	7+ persons	52	0.6	0.3			
Private l'lord	979	10.9	22.4					Edin.						
Living rent free	102	1.1	1.1	Average number of rooms/hh	4.6		4.6	Overcrowded hh spaces	286	3.2	2.4			
								Under occupied hh spaces	2,539	28.3	30.8			
Car availability				Transport to work						Dwellings				
	H'holds	Edin			No.	%	Edin %		No.	%	Edin %			
Households	8,968			Rail	46	0.6	2.2	Dwellings	9,107					
% H'holds with:				Bus	2,476	32.3	28.6	H'hold spaces	9,114					
0 car	39.8	39.9		Car - drive	3,734	48.6	41.0	Vacant	134	1.5	2.2			
1 car	43.4	42.7		Car - passenger	463	6.0	3.5	2nd residence	12	0.1	0.9			
2 cars	13.9	14.6		Motorcycle	48	0.6	0.5	Detached	998	11.0	10.4			
3 cars	2.3	2.2		Bicycle	132	1.7	4.8	Semi-detached	2,769	30.4	12.8			
4 or more cars	0.6	0.6		Foot	694	9.0	18.2	Terraced	2,328	25.5	12.7			
Total cars	7,242			Other	83	1.1	1.2	Flats/tenement	3,015	33.1	64.1			
				Working at Home	831			Caravan/temporary	4	0.0	0.0			

Ethnic composition / Religion				Socio-economic classification				Economic activity					
Persons	%	Edin %		Persons	%	Edin %		Male	Female	Person	%	Edin %	
All Residents	20,319			All persons 16-74	14,714			All persons 16 to 74	7,044	7,670	14,714		
White	18,213	89.6	91.7	Higher man. & prof.	996	6.8	14.6	Ec. Active	5,035	4,781	9,816	66.7	69.0
Asian	1,442	7.1	5.5	Lower man. & prof.	2,411	16.4	22.3	Employed - PT	441	1,585	2,026	13.8	11.4
African / caribbean	253	1.2	1.2	Intermediate	1,961	13.3	12.4	Employed - FT	3,131	2,381	5,512	37.5	40.3
Other / mixed	411	2.0	1.6	Small employers	1,039	7.1	6.1	Self employed	717	252	969	6.6	7.9
Religion				Low supervis. & tech	1,242	8.4	5.5	Unemployed	556	312	868	5.9	3.9
Church of Scotland	4,819	23.7	24.3	Semi routine	2,538	17.2	11.0	FT Student	190	251	441	3.0	5.5
Roman Catholic	2,917	14.4	12.1	Routine	2,245	15.3	8.3	Ec. Inactive	2,009	2,889	4,898	33.3	31.0
Other Christian	956	4.7	6.9	Never worked &	1,106	7.5	4.2	Retired	835	1,153	1,988	13.5	11.6
Other Religion	1,077	5.3	4.7	long term unemp.				Student	414	361	775	5.3	10.3
No Religion	9,203	45.3	44.8	FT Student	1,176	8.0	15.5	Looking after home	94	687	781	5.3	3.5
Not Answered	1,347	6.6	7.1					Permanently sick	484	477	961	6.5	3.7
								Other	182	211	393	2.7	1.9
Country of birth				Health / limiting condition				Industry of employment					
Persons	%	Edin %		Persons	%	Edin %		Males	Females	Persons	%	Edin %	
Residents	20,319			All residents	20,319			All Persons 16-74 in employment	4,440	4,423	8,863		
Scotland	16,401	80.7	70.2	Very good health	10,263	50.5	57.6	Primary	138	35	173	2.0	1.6
England	1,234	6.1	12.1	Good health	6,110	30.1	28.5	Manufacturing	223	56	279	3.1	3.5
Rest of UK	174	0.9	1.8	Fair health	2,606	12.8	9.8	Construction	676	46	722	8.1	4.7
EU - Accession	501	2.5	3.1	Bad health	1,016	5.0	3.1	Wholesale and retail trade	677	604	1,281	14.5	11.7
Europe other	465	2.3	4.4	Very bad health	324	1.6	1.0	Transport / storage	467	61	528	6.0	3.8
Africa	297	1.5	1.6	Day to day activities				Hotels and restaurants	296	342	638	7.2	8.2
Asia / Middle East	1,082	5.3	4.6	Limited a lot	2,239	11.0	7.2	Information & communication	130	33	163	1.8	4.0
Ameicas/Caribbean	123	0.6	1.5	Limited a little	2,069	10.2	8.9	Finance / business services	747	847	1,594	18.0	25.5
Oceania/Antarctica	42	0.2	0.7	Not limited	16,011	78.8	83.9	Public admin/defeance	243	259	502	5.7	6.8
Other	0	0.0	0.0					Education	234	456	690	7.8	10.4
								Health & social work	408	1,381	1,789	20.2	13.9
								Other	201	303	504	5.7	5.9
National identity				Qualifications				Occupation					
Persons	%	Edin %		Persons	%	Edin %		Male	Female	Persons	%	Edin %	
All residents	20,319			All persons 16+	16,088			All Persons 16-74 in employment	4,440	4,423	8,863		
Scottish only	13,073	64.3	48.8	Standard grade /	4,468	27.8	18.5	Manager & snr officials	364	259	623	7.0	9.6
British only	1,702	8.4	11.4	SVQ 1,2				Professional	574	749	1,323	14.9	25.6
Scottish & British	2,835	14.0	18.5	Higher grade /	1,913	11.9	15.3	Associate prof. & tech.	451	413	864	9.7	15.0
Scottish & other	467	2.3	3.2	SVQ 3				Admin. & secretarial	260	811	1,071	12.1	11.8
Other UK identities	544	2.7	5.9	HND / SVQ 4, 5	1,150	7.1	7.6	Skilled Trade	978	115	1,093	12.3	7.4
Other	1,698	8.4	12.2	Degree	3,573	22.2	41.4	Personal service	250	924	1,174	13.2	7.9
				No qualification	4,984	31.0	17.1	Sales & customer service	293	522	815	9.2	8.3
								Process, plant & machine op.	574	48	622	7.0	3.7
								Elementary occupations	696	582	1,278	14.4	10.6

Key statistics				Age structure						Household composition						
				Total	Male	Female	% Total	Edin %								
Total Population			14,580	0 to 4	865	NOT YET AVAILABLE		5.9	5.5	Total households				H'holds	%	Edin %
Males			7,533	5 to 11	512	NOT YET AVAILABLE		3.5	6.0	1 Person: Pensioner				653	8.0	11.8
Females			7,047	12 to 15	305	NOT YET AVAILABLE		2.1	3.7	Other				3,287	40.3	27.3
Households			8,161	16 to 24	1,730	NOT YET AVAILABLE		11.9	15.1	1 Adult plus children				431	5.3	4.5
Persons in households			14,419	25 to 44	6,979	NOT YET AVAILABLE		47.9	31.6	2 Adults, no children				2,567	31.5	30.9
Average household size			1.8	45 to 64	2,850	NOT YET AVAILABLE		19.5	23.8	2 Adults plus children				634	7.8	12.2
Persons in communal establishments			161	65 to 84	1,208	NOT YET AVAILABLE		8.3	12.3	3+ Adults, no children				475	5.8	10.4
Area (ha)			209	85 plus	131	NOT YET AVAILABLE		0.9	2.1	3+ Adults plus children				114	1.4	2.9
Density (persons/ha)			69.8	Total	14,580	7,533	7,047									
Household tenure				Household size by number of rooms						Household size by number or residents						
				H'holds			% Edin %									
All Households			8,161	All households			8,161				H'holds			%	Edin %	
Owner occupied			3,385	1 room			83	1.0	0.8	All households			8,161			
Shared ownership			108	2 rooms			894	11.0	6.3	1 person			3,940	48.3	39.1	
Rented:				3 to 4 rooms			5,757	70.5	49.6	2 persons			2,836	34.8	33.5	
Council			851	5 to 6 rooms			1,134	13.9	30.0	3 to 4 persons			1,244	15.2	23.5	
Other social			1,161	7+ rooms			293	3.6	13.4	5 to 6 persons			129	1.6	3.7	
Private l'lord			2,597							7+ persons			12	0.1	0.3	
Living rent free			59							Edin.						
				Average number of rooms/hh			3.8		4.6	Overcrowded hh spaces			264	3.2	2.4	
										Under occupied hh spaces			949	11.6	30.8	
Car availability				Transport to work						Dwellings						
				H'holds			Edin									
Households			8,161													
% H'holds with:																
0 car			49.7	Rail			119	1.6	2.2	Dwellings			8,678			
1 car			40.8	Bus			2,965	39.2	28.6	H'hold spaces			8,693			
2 cars			8.4	Car - drive			2,490	32.9	41.0	Vacant			271	3.1	2.2	
3 cars			0.9	Car - passenger			192	2.5	3.5	2nd residence			261	3.0	0.9	
4 or more cars			0.2	Motorcycle			38	0.5	0.5	Detached			56	0.6	10.4	
Total cars			4,994	Bicycle			349	4.6	4.8	Semi-detached			156	1.8	12.8	
				Foot			1,324	17.5	18.2	Terraced			438	5.0	12.7	
				Other			83	1.1	1.2	Flats/tenement			8,036	92.4	64.1	
				Working at Home			818				Caravan/temporary			7	0.1	0.0

Ethnic composition / Religion				Socio-economic classification				Economic activity					
Persons		%	Edin %	Persons		%	Edin %	Male	Female	Person	%	Edin %	
All Residents	14,580			All persons 16-74	12,348			All persons 16 to 74	6,450	5,898	12,348		
White	13,286	91.1	91.7	Higher man. & prof.	1,786	14.5	14.6	Ec. Active	5,140	4,347	9,487	76.8	69.0
Asian	734	5.0	5.5	Lower man. & prof.	3,160	25.6	22.3	Employed - PT	375	783	1,158	9.4	11.4
African / caribbean	230	1.6	1.2	Intermediate	1,420	11.5	12.4	Employed - FT	3,427	2,742	6,169	50.0	40.3
Other / mixed	330	2.3	1.6	Small employers	741	6.0	6.1	Self employed	709	342	1,051	8.5	7.9
Religion				Low supervis. & tech	882	7.1	5.5	Unemployed	418	205	623	5.0	3.9
Church of Scotland	2,383	16.3	24.3	Semi routine	1,494	12.1	11.0	FT Student	211	275	486	3.9	5.5
Roman Catholic	2,106	14.4	12.1	Routine	1,245	10.1	8.3	Ec. Inactive	1,310	1,551	2,861	23.2	31.0
Other Christian	986	6.8	6.9	Never worked &	652	5.3	4.2	Retired	467	563	1,030	8.3	11.6
Other Religion	784	5.4	4.7	long term unemp.				Student	273	239	512	4.1	10.3
No Religion	7,370	50.5	44.8	FT Student	968	7.8	15.5	Looking after home	61	377	438	3.5	3.5
Not Answered	951	6.5	7.1					Permanently sick	367	241	608	4.9	3.7
								Other	142	131	273	2.2	1.9
Country of birth				Health / limiting condition				Industry of employment					
Persons		%	Edin %	Persons		%	Edin %	Males	Females	Persons	%	Edin %	
Residents	14,580			All residents	14,580			All Persons 16-74 in employment	4,678	4,101	8,779		
Scotland	9,584	65.7	70.2	Very good health	7,956	54.6	57.6	Primary	154	55	209	2.4	1.6
England	1,898	13.0	12.1	Good health	4,361	29.9	28.5	Manufacturing	212	90	302	3.4	3.5
Rest of UK	310	2.1	1.8	Fair health	1,541	10.6	9.8	Construction	307	45	352	4.0	4.7
EU - Accession	796	5.5	3.1	Bad health	532	3.6	3.1	Wholesale and retail trade	554	481	1,035	11.8	11.7
Europe other	639	4.4	4.4	Very bad health	190	1.3	1.0	Transport / storage	244	45	289	3.3	3.8
Africa	342	2.3	1.6	Day to day activities				Hotels and restaurants	545	458	1,003	11.4	8.2
Asia / Middle East	622	4.3	4.6	Limited a lot	1,109	7.6	7.2	Information & communication	298	107	405	4.6	4.0
Ameicas/Caribbean	253	1.7	1.5	Limited a little	1,267	8.7	8.9	Finance / business services	1,272	1,111	2,383	27.1	25.5
Oceania/Antarctica	135	0.9	0.7	Not limited	12,204	83.7	83.9	Public admin/defeance	264	249	513	5.8	6.8
Other	1	0.0	0.0					Education	224	396	620	7.1	10.4
								Health & social work	351	754	1,105	12.6	13.9
								Other	253	310	563	6.4	5.9
National identity				Qualifications				Occupation					
Persons		%	Edin %	Persons		%	Edin %	Male	Female	Persons	%	Edin %	
All residents	14,580			All persons 16+	12,898			All Persons 16-74 in employment	4,678	4,101	8,779		
Scottish only	7,038	48.3	48.8	Standard grade /	2,242	17.4	18.5	Manager & snr officials	574	369	943	10.7	9.6
British only	1,653	11.3	11.4	SVQ 1,2				Professional	1,106	1,040	2,146	24.4	25.6
Scottish & British	2,158	14.8	18.5	Higher grade /	1,532	11.9	15.3	Associate prof. & tech.	813	700	1,513	17.2	15.0
Scottish & other	573	3.9	3.2	SVQ 3				Admin. & secretarial	296	583	879	10.0	11.8
Other UK identities	954	6.5	5.9	HND / SVQ 4, 5	1,187	9.2	7.6	Skilled Trade	555	77	632	7.2	7.4
Other	2,204	15.1	12.2	Degree	5,835	45.2	41.4	Personal service	200	464	664	7.6	7.9
				No qualification	2,102	16.3	17.1	Sales & customer service	333	408	741	8.4	8.3
								Process, plant & machine op.	238	23	261	3.0	3.7
								Elementary occupations	563	437	1,000	11.4	10.6

Key statistics				Age structure						Household composition			
Total Population	4,309			Total	Male	Female	% Total	Edin %		H'holds	%	Edin %	
Males	2,068			0 to 4	241	NOT YET AVAILABLE	5.6	5.5	Total households	1,815			
Females	2,241			5 to 11	367	NOT YET AVAILABLE	8.5	6.0	1 Person: Pensioner	302	16.6	11.8	
Households	1,815			12 to 15	208	NOT YET AVAILABLE	4.8	3.7	Other	189	10.4	27.3	
Persons in households	4,309			16 to 24	395	NOT YET AVAILABLE	9.2	15.1	1 Adult plus children	57	3.1	4.5	
Average household size	2.4			25 to 44	910	NOT YET AVAILABLE	21.1	31.6	2 Adults, no children	620	34.2	30.9	
Persons in communal establishments	0			45 to 64	1,193	NOT YET AVAILABLE	27.7	23.8	2 Adults plus children	348	19.2	12.2	
Area (ha)	194			65 to 84	860	NOT YET AVAILABLE	20.0	12.3	3+ Adults, no children	221	12.2	10.4	
Density (persons/ha)	22.2			85 plus	135	NOT YET AVAILABLE	3.1	2.1	3+ Adults plus children	78	4.3	2.9	
				Total	4,309	2,068	2,241						
Household tenure				Household size by number of rooms						Household size by number or residents			
	H'holds	%	Edin %		H'holds	%	Edin %		H'holds	%	Edin %		
All Households	1,815			All households	1,815			All households	1,815				
Owner occupied	1,628	89.7	58.9	1 room	3	0.2	0.8	1 person	491	27.1	39.1		
Shared ownership	2	0.1	0.6	2 rooms	30	1.7	6.3	2 persons	653	36.0	33.5		
Rented:				3 to 4 rooms	398	21.9	49.6	3 to 4 persons	567	31.2	23.5		
Council	13	0.7	9.1	5 to 6 rooms	904	49.8	30.0	5 to 6 persons	99	5.5	3.7		
Other social	18	1.0	7.9	7+ rooms	480	26.4	13.4	7+ persons	5	0.3	0.3		
Private l'lord	133	7.3	22.4					Edin.					
Living rent free	21	1.2	1.1	Average number of rooms/hh	5.6		4.6	Overcrowded hh spaces	17	0.9	2.4		
								Under occupied hh spaces	1,143	63.0	30.8		
Car availability				Transport to work						Dwellings			
	H'holds	Edin			No.	%	Edin %		No.	%	Edin %		
Households	1,815			Rail	23	1.4	2.2	Dwellings	1,837				
% H'holds with:				Bus	414	24.9	28.6	H'hold spaces	1,837				
0 car	18.7	39.9		Car - drive	925	55.6	41.0	Vacant	19	1.0	2.2		
1 car	49.5	42.7		Car - passenger	73	4.4	3.5	2nd residence	3	0.2	0.9		
2 cars	26.8	14.6		Motorcycle	12	0.7	0.5	Detached	499	27.2	10.4		
3 cars	3.9	2.2		Bicycle	93	5.6	4.8	Semi-detached	733	39.9	12.8		
4 or more cars	1.0	0.6		Foot	99	5.9	18.2	Terraced	111	6.0	12.7		
Total cars	2,170			Other	26	1.6	1.2	Flats/tenement	494	26.9	64.1		
				Working at Home	211			Caravan/temporary	0	0.0	0.0		

Ethnic composition / Religion				Socio-economic classification				Economic activity					
Persons	%	Edin %		Persons	%	Edin %		Male	Female	Person	%	Edin %	
All Residents	4,309			All persons 16-74	2,954			All persons 16 to 74	1,424	1,530	2,954		
White	4,093	95.0	91.7	Higher man. & prof.	472	16.0	14.6	Ec. Active	1,077	989	2,066	69.9	69.0
Asian	176	4.1	5.5	Lower man. & prof.	814	27.6	22.3	Employed - PT	63	382	445	15.1	11.4
African / caribbean	16	0.4	1.2	Intermediate	527	17.8	12.4	Employed - FT	688	436	1,124	38.1	40.3
Other / mixed	24	0.6	1.6	Small employers	255	8.6	6.1	Self employed	221	86	307	10.4	7.9
Religion				Low supervis. & tech	174	5.9	5.5	Unemployed	49	24	73	2.5	3.9
Church of Scotland	1,539	35.7	24.3	Semi routine	263	8.9	11.0	FT Student	56	61	117	4.0	5.5
Roman Catholic	448	10.4	12.1	Routine	143	4.8	8.3	Ec. Inactive	347	541	888	30.1	31.0
Other Christian	312	7.2	6.9	Never worked &	62	2.1	4.2	Retired	235	343	578	19.6	11.6
Other Religion	96	2.2	4.7	long term unemp.				Student	71	61	132	4.5	10.3
No Religion	1,634	37.9	44.8	FT Student	244	8.3	15.5	Looking after home	7	94	101	3.4	3.5
Not Answered	280	6.5	7.1					Permanently sick	20	24	44	1.5	3.7
								Other	14	19	33	1.1	1.9
Country of birth				Health / limiting condition				Industry of employment					
Persons	%	Edin %		Persons	%	Edin %		Males	Females	Persons	%	Edin %	
Residents	4,309			All residents	4,309			All Persons 16-74 in employment	1,016	956	1,972		
Scotland	3,540	82.2	70.2	Very good health	2,536	58.9	57.6	Primary	27	14	41	2.1	1.6
England	420	9.7	12.1	Good health	1,241	28.8	28.5	Manufacturing	80	17	97	4.9	3.5
Rest of UK	43	1.0	1.8	Fair health	402	9.3	9.8	Construction	97	19	116	5.9	4.7
EU - Accession	21	0.5	3.1	Bad health	95	2.2	3.1	Wholesale and retail trade	107	99	206	10.4	11.7
Europe other	90	2.1	4.4	Very bad health	35	0.8	1.0	Transport / storage	59	9	68	3.4	3.8
Africa	22	0.5	1.6	Day to day activities				Hotels and restaurants	65	40	105	5.3	8.2
Asia / Middle East	123	2.9	4.6	Limited a lot	266	6.2	7.2	Information & communication	61	17	78	4.0	4.0
Ameicas/Caribbean	29	0.7	1.5	Limited a little	425	9.9	8.9	Finance / business services	275	233	508	25.8	25.5
Oceania/Antarctica	21	0.5	0.7	Not limited	3,618	84.0	83.9	Public admin/defeance	72	78	150	7.6	6.8
Other	0	0.0	0.0					Education	58	151	209	10.6	10.4
								Health & social work	56	220	276	14.0	13.9
								Other	59	59	118	6.0	5.9
National identity				Qualifications				Occupation					
Persons	%	Edin %		Persons	%	Edin %		Male	Female	Persons	%	Edin %	
All residents	4,309			All persons 16+	3,493			All Persons 16-74 in employment	1,016	956	1,972		
Scottish only	2,256	52.4	48.8	Standard grade /	739	21.2	18.5	Manager & snr officials	158	89	247	12.5	9.6
British only	453	10.5	11.4	SVQ 1,2				Professional	238	236	474	24.0	25.6
Scottish & British	1,166	27.1	18.5	Higher grade /	564	16.1	15.3	Associate prof. & tech.	158	148	306	15.5	15.0
Scottish & other	119	2.8	3.2	SVQ 3				Admin. & secretarial	76	216	292	14.8	11.8
Other UK identities	187	4.3	5.9	HND / SVQ 4, 5	317	9.1	7.6	Skilled Trade	149	7	156	7.9	7.4
Other	128	3.0	12.2	Degree	1,349	38.6	41.4	Personal service	27	118	145	7.4	7.9
				No qualification	524	15.0	17.1	Sales & customer service	61	87	148	7.5	8.3
								Process, plant & machine op.	64	7	71	3.6	3.7
								Elementary occupations	85	48	133	6.7	10.6

Key statistics				Age structure						Household composition			
Total Population	7,494			Total	Male	Female	% Total	Edin %		H'holds	%	Edin %	
Males	3,893			0 to 4	290	NOT YET AVAILABLE	3.9	5.5		Total households	2,540		
Females	3,601			5 to 11	421	NOT YET AVAILABLE	5.6	6.0		1 Person: Pensioner	439	17.3	11.8
Households	2,540			12 to 15	294	NOT YET AVAILABLE	3.9	3.7		Other	246	9.7	27.3
Persons in households	5,984			16 to 24	1,764	NOT YET AVAILABLE	23.5	15.1		1 Adult plus children	61	2.4	4.5
Average household size	2.4			25 to 44	1,531	NOT YET AVAILABLE	20.4	31.6		2 Adults, no children	902	35.5	30.9
Persons in communal establishments	1,510			45 to 64	1,824	NOT YET AVAILABLE	24.3	23.8		2 Adults plus children	424	16.7	12.2
Area (ha)	1,717			65 to 84	1,257	NOT YET AVAILABLE	16.8	12.3		3+ Adults, no children	340	13.4	10.4
Density (persons/ha)	4.4			85 plus	113	NOT YET AVAILABLE	1.5	2.1		3+ Adults plus children	128	5.0	2.9
				Total	7,494	3,893	3,601						
Household tenure				Household size by number of rooms						Household size by number or residents			
	H'holds	%	Edin %		H'holds	%	Edin %		H'holds	%	Edin %		
All Households	2,540			All households	2,540				All households	2,540			
Owner occupied	2,171	85.5	58.9	1 room	9	0.4	0.8		1 person	685	27.0	39.1	
Shared ownership	2	0.1	0.6	2 rooms	28	1.1	6.3		2 persons	937	36.9	33.5	
Rented:				3 to 4 rooms	617	24.3	49.6		3 to 4 persons	797	31.4	23.5	
Council	150	5.9	9.1	5 to 6 rooms	1,281	50.4	30.0		5 to 6 persons	118	4.6	3.7	
Other social	74	2.9	7.9	7+ rooms	605	23.8	13.4		7+ persons	3	0.1	0.3	
Private l'lord	109	4.3	22.4					Edin.					
Living rent free	34	1.3	1.1	Average number of rooms/hh	5.5		4.6		Overcrowded hh spaces	15	0.6	2.4	
									Under occupied hh spaces	1,467	57.8	30.8	
Car availability				Transport to work						Dwellings			
	H'holds		Edin		No.	%	Edin %		No.	%	Edin %		
Households	2,540			Rail	45	1.8	2.2		Dwellings	2,567			
% H'holds with:				Bus	479	19.6	28.6		H'hold spaces	2,567			
0 car	16.9	39.9		Car - drive	1,542	63.0	41.0		Vacant	26	1.0	2.2	
1 car	48.9	42.7		Car - passenger	99	4.0	3.5		2nd residence	1	0.0	0.9	
2 cars	27.0	14.6		Motorcycle	19	0.8	0.5		Detached	731	28.5	10.4	
3 cars	5.7	2.2		Bicycle	85	3.5	4.8		Semi-detached	1,196	46.6	12.8	
4 or more cars	1.5	0.6		Foot	160	6.5	18.2		Terraced	440	17.1	12.7	
Total cars	3,212			Other	17	0.7	1.2		Flats/tenement	200	7.8	64.1	
				Working at Home	260				Caravan/temporary	0	0.0	0.0	

Ethnic composition / Religion				Socio-economic classification				Economic activity					
Persons	%	Edin %		Persons	%	Edin %		Male	Female	Person	%	Edin %	
All Residents	7,494			All persons 16-74	5,802			All persons 16 to 74	3,073	2,729	5,802		
White	6,794	90.7	91.7	Higher man. & prof.	597	10.3	14.6	Ec. Active	1,769	1,575	3,344	57.6	69.0
Asian	443	5.9	5.5	Lower man. & prof.	1,070	18.4	22.3	Employed - PT	109	566	675	11.6	11.4
African / caribbean	130	1.7	1.2	Intermediate	805	13.9	12.4	Employed - FT	1,050	647	1,697	29.2	40.3
Other / mixed	127	1.7	1.6	Small employers	308	5.3	6.1	Self employed	234	100	334	5.8	7.9
Religion				Low supervis. & tech	242	4.2	5.5	Unemployed	70	41	111	1.9	3.9
Church of Scotland	2,571	34.3	24.3	Semi routine	509	8.8	11.0	FT Student	306	221	527	9.1	5.5
Roman Catholic	575	7.7	12.1	Routine	323	5.6	8.3	Ec. Inactive	1,304	1,154	2,458	42.4	31.0
Other Christian	608	8.1	6.9	Never worked &	106	1.8	4.2	Retired	361	497	858	14.8	11.6
Other Religion	322	4.3	4.7	long term unemp.				Student	856	481	1,337	23.0	10.3
No Religion	2,951	39.4	44.8	FT Student	1,842	31.7	15.5	Looking after home	6	98	104	1.8	3.5
Not Answered	467	6.2	7.1					Permanently sick	55	57	112	1.9	3.7
								Other	26	21	47	0.8	1.9
Country of birth				Health / limiting condition				Industry of employment					
Persons	%	Edin %		Persons	%	Edin %		Males	Females	Persons	%	Edin %	
Residents	7,494			All residents	7,494			All Persons 16-74 in employment	1,575	1,477	3,052		
Scotland	5,544	74.0	70.2	Very good health	4,395	58.6	57.6	Primary	40	9	49	1.6	1.6
England	695	9.3	12.1	Good health	2,266	30.2	28.5	Manufacturing	107	31	138	4.5	3.5
Rest of UK	133	1.8	1.8	Fair health	639	8.5	9.8	Construction	154	19	173	5.7	4.7
EU - Accession	47	0.6	3.1	Bad health	148	2.0	3.1	Wholesale and retail trade	222	232	454	14.9	11.7
Europe other	340	4.5	4.4	Very bad health	46	0.6	1.0	Transport / storage	141	23	164	5.4	3.8
Africa	155	2.1	1.6	Day to day activities				Hotels and restaurants	86	56	142	4.7	8.2
Asia / Middle East	487	6.5	4.6	Limited a lot	381	5.1	7.2	Information & communication	66	21	87	2.9	4.0
Ameicas/Caribbean	63	0.8	1.5	Limited a little	702	9.4	8.9	Finance / business services	344	323	667	21.9	25.5
Oceania/Antarctica	30	0.4	0.7	Not limited	6,411	85.5	83.9	Public admin/defeance	138	107	245	8.0	6.8
Other	0	0.0	0.0					Education	146	267	413	13.5	10.4
								Health & social work	68	300	368	12.1	13.9
								Other	63	89	152	5.0	5.9
National identity				Qualifications				Occupation					
Persons	%	Edin %		Persons	%	Edin %		Male	Female	Persons	%	Edin %	
All residents	7,494			All persons 16+	6,489			All Persons 16-74 in employment	1,575	1,477	3,052		
Scottish only	3,710	49.5	48.8	Standard grade /	1,307	20.1	18.5	Manager & snr officials	160	76	236	7.7	9.6
British only	605	8.1	11.4	SVQ 1,2				Professional	311	335	646	21.2	25.6
Scottish & British	1,680	22.4	18.5	Higher grade /	1,450	22.3	15.3	Associate prof. & tech.	267	185	452	14.8	15.0
Scottish & other	152	2.0	3.2	SVQ 3				Admin. & secretarial	94	340	434	14.2	11.8
Other UK identities	375	5.0	5.9	HND / SVQ 4, 5	502	7.7	7.6	Skilled Trade	239	20	259	8.5	7.4
Other	972	13.0	12.2	Degree	2,270	35.0	41.4	Personal service	53	217	270	8.8	7.9
				No qualification	960	14.8	17.1	Sales & customer service	122	206	328	10.7	8.3
								Process, plant & machine op.	157	9	166	5.4	3.7
								Elementary occupations	172	89	261	8.6	10.6

Key statistics				Age structure						Household composition			
Total Population	3,660			Total	Male	Female	% Total	Edin %		H'holds	%	Edin %	
Males	1,764			0 to 4	236	NOT YET AVAILABLE	6.4	5.5	Total households	1,504			
Females	1,896			5 to 11	351	NOT YET AVAILABLE	9.6	6.0	1 Person: Pensioner	191	12.7	11.8	
Households	1,504			12 to 15	223	NOT YET AVAILABLE	6.1	3.7	Other	219	14.6	27.3	
Persons in households	3,652			16 to 24	324	NOT YET AVAILABLE	8.9	15.1	1 Adult plus children	66	4.4	4.5	
Average household size	2.4			25 to 44	900	NOT YET AVAILABLE	24.6	31.6	2 Adults, no children	474	31.5	30.9	
Persons in communal establishments	8			45 to 64	1,043	NOT YET AVAILABLE	28.5	23.8	2 Adults plus children	317	21.1	12.2	
Area (ha)	1,080			65 to 84	543	NOT YET AVAILABLE	14.8	12.3	3+ Adults, no children	156	10.4	10.4	
Density (persons/ha)	3.4			85 plus	40	NOT YET AVAILABLE	1.1	2.1	3+ Adults plus children	81	5.4	2.9	
				Total	3,660	1,764	1,896						
Household tenure				Household size by number of rooms						Household size by number or residents			
	H'holds	%	Edin %		H'holds	%	Edin %		H'holds	%	Edin %		
All Households	1,504			All households	1,504			All households	1,504				
Owner occupied	1,103	73.3	58.9	1 room	7	0.5	0.8	1 person	410	27.3	39.1		
Shared ownership	6	0.4	0.6	2 rooms	23	1.5	6.3	2 persons	511	34.0	33.5		
Rented:				3 to 4 rooms	420	27.9	49.6	3 to 4 persons	475	31.6	23.5		
Council	184	12.2	9.1	5 to 6 rooms	732	48.7	30.0	5 to 6 persons	103	6.8	3.7		
Other social	63	4.2	7.9	7+ rooms	322	21.4	13.4	7+ persons	5	0.3	0.3		
Private l'lord	128	8.5	22.4					Edin.					
Living rent free	20	1.3	1.1	Average number of rooms/hh	5.3		4.6	Overcrowded hh spaces	19	1.3	2.4		
								Under occupied hh spaces	775	51.5	30.8		
Car availability				Transport to work						Dwellings			
	H'holds		Edin		No.	%	Edin %		No.	%	Edin %		
Households	1,504			Rail	31	2.1	2.2	Dwellings	1,536				
% H'holds with:				Bus	240	16.0	28.6	H'hold spaces	1,536				
0 car	20.7	39.9		Car - drive	1,010	67.2	41.0	Vacant	31	2.0	2.2		
1 car	42.0	42.7		Car - passenger	75	5.0	3.5	2nd residence	1	0.1	0.9		
2 cars	29.9	14.6		Motorcycle	11	0.7	0.5	Detached	430	28.0	10.4		
3 cars	5.3	2.2		Bicycle	34	2.3	4.8	Semi-detached	630	41.0	12.8		
4 or more cars	2.1	0.6		Foot	78	5.2	18.2	Terraced	238	15.5	12.7		
Total cars	1,908			Other	24	1.6	1.2	Flats/tenement	238	15.5	64.1		
				Working at Home	166			Caravan/temporary	0	0.0	0.0		

Ethnic composition / Religion				Socio-economic classification				Economic activity					
Persons	%	Edin %		Persons	%	Edin %		Male	Female	Person	%	Edin %	
All Residents	3,660			All persons 16-74	2,622			All persons 16 to 74	1,248	1,374	2,622		
White	3,605	98.5	91.7	Higher man. & prof.	328	12.5	14.6	Ec. Active	935	887	1,822	69.5	69.0
Asian	38	1.0	5.5	Lower man. & prof.	604	23.0	22.3	Employed - PT	59	315	374	14.3	11.4
African / caribbean	8	0.2	1.2	Intermediate	431	16.4	12.4	Employed - FT	656	425	1,081	41.2	40.3
Other / mixed	9	0.2	1.6	Small employers	202	7.7	6.1	Self employed	148	66	214	8.2	7.9
Religion				Low supervis. & tech	185	7.1	5.5	Unemployed	53	41	94	3.6	3.9
Church of Scotland	1,347	36.8	24.3	Semi routine	381	14.5	11.0	FT Student	19	40	59	2.3	5.5
Roman Catholic	314	8.6	12.1	Routine	259	9.9	8.3	Ec. Inactive	313	487	800	30.5	31.0
Other Christian	216	5.9	6.9	Never worked &	81	3.1	4.2	Retired	194	270	464	17.7	11.6
Other Religion	41	1.1	4.7	long term unemp.				Student	48	48	96	3.7	10.3
No Religion	1,525	41.7	44.8	FT Student	151	5.8	15.5	Looking after home	11	105	116	4.4	3.5
Not Answered	217	5.9	7.1					Permanently sick	39	44	83	3.2	3.7
								Other	21	20	41	1.6	1.9
Country of birth				Health / limiting condition				Industry of employment					
Persons	%	Edin %		Persons	%	Edin %		Males	Females	Persons	%	Edin %	
Residents	3,660			All residents	3,660			All Persons 16-74 in employment	876	839	1,715		
Scotland	3,142	85.8	70.2	Very good health	2,128	58.1	57.6	Primary	40	23	63	3.7	1.6
England	314	8.6	12.1	Good health	1,075	29.4	28.5	Manufacturing	87	24	111	6.5	3.5
Rest of UK	51	1.4	1.8	Fair health	334	9.1	9.8	Construction	100	18	118	6.9	4.7
EU - Accession	18	0.5	3.1	Bad health	101	2.8	3.1	Wholesale and retail trade	131	144	275	16.0	11.7
Europe other	54	1.5	4.4	Very bad health	22	0.6	1.0	Transport / storage	85	10	95	5.5	3.8
Africa	23	0.6	1.6	Day to day activities				Hotels and restaurants	28	42	70	4.1	8.2
Asia / Middle East	28	0.8	4.6	Limited a lot	256	7.0	7.2	Information & communication	28	18	46	2.7	4.0
Ameicas/Caribbean	13	0.4	1.5	Limited a little	340	9.3	8.9	Finance / business services	200	177	377	22.0	25.5
Oceania/Antarctica	17	0.5	0.7	Not limited	3,064	83.7	83.9	Public admin/defeance	68	60	128	7.5	6.8
Other	0	0.0	0.0					Education	31	93	124	7.2	10.4
								Health & social work	36	174	210	12.2	13.9
								Other	42	56	98	5.7	5.9
National identity				Qualifications				Occupation					
Persons	%	Edin %		Persons	%	Edin %		Male	Female	Persons	%	Edin %	
All residents	3,660			All persons 16+	2,850			All Persons 16-74 in employment	876	839	1,715		
Scottish only	2,217	60.6	48.8	Standard grade /	688	24.1	18.5	Manager & snr officials	99	50	149	8.7	9.6
British only	327	8.9	11.4	SVQ 1,2				Professional	168	182	350	20.4	25.6
Scottish & British	793	21.7	18.5	Higher grade /	468	16.4	15.3	Associate prof. & tech.	133	109	242	14.1	15.0
Scottish & other	56	1.5	3.2	SVQ 3				Admin. & secretarial	56	182	238	13.9	11.8
Other UK identities	166	4.5	5.9	HND / SVQ 4, 5	264	9.3	7.6	Skilled Trade	172	16	188	11.0	7.4
Other	101	2.8	12.2	Degree	819	28.7	41.4	Personal service	18	115	133	7.8	7.9
				No qualification	611	21.4	17.1	Sales & customer service	50	113	163	9.5	8.3
								Process, plant & machine op.	100	5	105	6.1	3.7
								Elementary occupations	80	67	147	8.6	10.6

Key statistics				Age structure						Household composition			
Total Population	5,168			Total	Male	Female	% Total	Edin %		H'holds	%	Edin %	
Males	2,547			0 to 4	441	NOT YET AVAILABLE	8.5	5.5		Total households	2,439		
Females	2,621			5 to 11	452	NOT YET AVAILABLE	8.7	6.0		1 Person: Pensioner	251	10.3	11.8
Households	2,439			12 to 15	250	NOT YET AVAILABLE	4.8	3.7		Other	759	31.1	27.3
Persons in households	5,125			16 to 24	695	NOT YET AVAILABLE	13.4	15.1		1 Adult plus children	298	12.2	4.5
Average household size	2.1			25 to 44	1,605	NOT YET AVAILABLE	31.1	31.6		2 Adults, no children	513	21.0	30.9
Persons in communal establishments	43			45 to 64	1,154	NOT YET AVAILABLE	22.3	23.8		2 Adults plus children	312	12.8	12.2
Area (ha)	192			65 to 84	523	NOT YET AVAILABLE	10.1	12.3		3+ Adults, no children	196	8.0	10.4
Density (persons/ha)	26.9			85 plus	48	NOT YET AVAILABLE	0.9	2.1		3+ Adults plus children	110	4.5	2.9
				Total	5,168	2,547	2,621						
Household tenure				Household size by number of rooms						Household size by number or residents			
	H'holds	%	Edin %		H'holds	%	Edin %		H'holds	%	Edin %		
All Households	2,439			All households	2,439				All households	2,439			
Owner occupied	648	26.6	58.9	1 room	30	1.2	0.8		1 person	1,010	41.4	39.1	
Shared ownership	6	0.2	0.6	2 rooms	116	4.8	6.3		2 persons	702	28.8	33.5	
Rented:				3 to 4 rooms	1,552	63.6	49.6		3 to 4 persons	598	24.5	23.5	
Council	837	34.3	9.1	5 to 6 rooms	614	25.2	30.0		5 to 6 persons	118	4.8	3.7	
Other social	656	26.9	7.9	7+ rooms	127	5.2	13.4		7+ persons	11	0.5	0.3	
Private l'lord	279	11.4	22.4					Edin.					
Living rent free	13	0.5	1.1	Average number of rooms/hh	4.1		4.6		Overcrowded hh spaces	99	4.1	2.4	
									Under occupied hh spaces	367	15.0	30.8	
Car availability				Transport to work						Dwellings			
	H'holds		Edin		No.	%	Edin %		No.	%	Edin %		
Households	2,439			Rail	9	0.5	2.2		Dwellings	2,480			
% H'holds with:				Bus	715	41.0	28.6		H'hold spaces	2,483			
0 car	60.4	39.9		Car - drive	703	40.3	41.0		Vacant	38	1.5	2.2	
1 car	31.0	42.7		Car - passenger	88	5.0	3.5		2nd residence	6	0.2	0.9	
2 cars	7.6	14.6		Motorcycle	7	0.4	0.5		Detached	87	3.5	10.4	
3 cars	0.8	2.2		Bicycle	32	1.8	4.8		Semi-detached	333	13.4	12.8	
4 or more cars	0.1	0.6		Foot	180	10.3	18.2		Terraced	341	13.7	12.7	
Total cars	1,198			Other	11	0.6	1.2		Flats/tenement	1,722	69.4	64.1	
				Working at Home	233				Caravan/temporary	0	0.0	0.0	

Ethnic composition / Religion				Socio-economic classification				Economic activity					
Persons	%	Edin %		Persons	%	Edin %		Male	Female	Person	%	Edin %	
All Residents	5,168			All persons 16-74	3,758			All persons 16 to 74	1,844	1,914	3,758		
White	4,703	91.0	91.7	Higher man. & prof.	153	4.1	14.6	Ec. Active	1,294	1,206	2,500	66.5	69.0
Asian	219	4.2	5.5	Lower man. & prof.	440	11.7	22.3	Employed - PT	164	385	549	14.6	11.4
African / caribbean	172	3.3	1.2	Intermediate	371	9.9	12.4	Employed - FT	704	563	1,267	33.7	40.3
Other / mixed	74	1.4	1.6	Small employers	180	4.8	6.1	Self employed	114	48	162	4.3	7.9
Religion				Low supervis. & tech	300	8.0	5.5	Unemployed	236	137	373	9.9	3.9
Church of Scotland	1,019	19.7	24.3	Semi routine	742	19.7	11.0	FT Student	76	73	149	4.0	5.5
Roman Catholic	657	12.7	12.1	Routine	815	21.7	8.3	Ec. Inactive	550	708	1,258	33.5	31.0
Other Christian	282	5.5	6.9	Never worked &	452	12.0	4.2	Retired	167	200	367	9.8	11.6
Other Religion	208	4.0	4.7	long term unemp.				Student	100	67	167	4.4	10.3
No Religion	2,619	50.7	44.8	FT Student	305	8.1	15.5	Looking after home	33	222	255	6.8	3.5
Not Answered	383	7.4	7.1					Permanently sick	173	141	314	8.4	3.7
								Other	77	78	155	4.1	1.9
Country of birth				Health / limiting condition				Industry of employment					
Persons	%	Edin %		Persons	%	Edin %		Males	Females	Persons	%	Edin %	
Residents	5,168			All residents	5,168			All Persons 16-74 in employment	1,044	1,051	2,095		
Scotland	4,073	78.8	70.2	Very good health	2,542	49.2	57.6	Primary	28	15	43	2.1	1.6
England	260	5.0	12.1	Good health	1,504	29.1	28.5	Manufacturing	63	20	83	4.0	3.5
Rest of UK	51	1.0	1.8	Fair health	724	14.0	9.8	Construction	117	13	130	6.2	4.7
EU - Accession	295	5.7	3.1	Bad health	309	6.0	3.1	Wholesale and retail trade	155	150	305	14.6	11.7
Europe other	131	2.5	4.4	Very bad health	89	1.7	1.0	Transport / storage	109	29	138	6.6	3.8
Africa	174	3.4	1.6	Day to day activities				Hotels and restaurants	127	114	241	11.5	8.2
Asia / Middle East	150	2.9	4.6	Limited a lot	586	11.3	7.2	Information & communication	27	12	39	1.9	4.0
Ameicas/Caribbean	27	0.5	1.5	Limited a little	570	11.0	8.9	Finance / business services	198	227	425	20.3	25.5
Oceania/Antarctica	7	0.1	0.7	Not limited	4,012	77.6	83.9	Public admin/defeance	42	51	93	4.4	6.8
Other	0	0.0	0.0					Education	41	66	107	5.1	10.4
								Health & social work	91	280	371	17.7	13.9
								Other	46	74	120	5.7	5.9
National identity				Qualifications				Occupation					
Persons	%	Edin %		Persons	%	Edin %		Male	Female	Persons	%	Edin %	
All residents	5,168			All persons 16+	4,025			All Persons 16-74 in employment	1,044	1,051	2,095		
Scottish only	3,527	68.2	48.8	Standard grade /	1,219	30.3	18.5	Manager & snr officials	60	40	100	4.8	9.6
British only	290	5.6	11.4	SVQ 1,2				Professional	80	97	177	8.4	25.6
Scottish & British	496	9.6	18.5	Higher grade /	390	9.7	15.3	Associate prof. & tech.	108	96	204	9.7	15.0
Scottish & other	147	2.8	3.2	SVQ 3				Admin. & secretarial	61	167	228	10.9	11.8
Other UK identities	143	2.8	5.9	HND / SVQ 4, 5	255	6.3	7.6	Skilled Trade	175	32	207	9.9	7.4
Other	565	10.9	12.2	Degree	677	16.8	41.4	Personal service	71	216	287	13.7	7.9
				No qualification	1,484	36.9	17.1	Sales & customer service	88	132	220	10.5	8.3
								Process, plant & machine op.	140	17	157	7.5	3.7
								Elementary occupations	261	254	515	24.6	10.6

Key statistics				Age structure						Household composition			
Total Population	7,509			Total	Male	Female	% Total	Edin %		H'holds	%	Edin %	
Males	3,668			0 to 4	703	NOT YET AVAILABLE	9.4	5.5	Total households	3,188			
Females	3,841			5 to 11	792	NOT YET AVAILABLE	10.5	6.0	1 Person: Pensioner	195	6.1	11.8	
Households	3,188			12 to 15	416	NOT YET AVAILABLE	5.5	3.7	Other	854	26.8	27.3	
Persons in households	7,497			16 to 24	997	NOT YET AVAILABLE	13.3	15.1	1 Adult plus children	422	13.2	4.5	
Average household size	2.4			25 to 44	2,646	NOT YET AVAILABLE	35.2	31.6	2 Adults, no children	746	23.4	30.9	
Persons in communal establishments	12			45 to 64	1,491	NOT YET AVAILABLE	19.9	23.8	2 Adults plus children	481	15.1	12.2	
Area (ha)	89			65 to 84	440	NOT YET AVAILABLE	5.9	12.3	3+ Adults, no children	350	11.0	10.4	
Density (persons/ha)	84.4			85 plus	24	NOT YET AVAILABLE	0.3	2.1	3+ Adults plus children	140	4.4	2.9	
				Total	7,509	3,668	3,841						
Household tenure				Household size by number of rooms						Household size by number or residents			
	H'holds	%	Edin %		H'holds	%	Edin %		H'holds	%	Edin %		
All Households	3,188			All households	3,188			All households	3,188				
Owner occupied	1,152	36.1	58.9	1 room	17	0.5	0.8	1 person	1,049	32.9	39.1		
Shared ownership	39	1.2	0.6	2 rooms	166	5.2	6.3	2 persons	920	28.9	33.5		
Rented:				3 to 4 rooms	1,705	53.5	49.6	3 to 4 persons	989	31.0	23.5		
Council	801	25.1	9.1	5 to 6 rooms	1,206	37.8	30.0	5 to 6 persons	198	6.2	3.7		
Other social	555	17.4	7.9	7+ rooms	94	2.9	13.4	7+ persons	32	1.0	0.3		
Private l'lord	627	19.7	22.4					Edin.					
Living rent free	14	0.4	1.1	Average number of rooms/hh	4.3		4.6	Overcrowded hh spaces	118	3.7	2.4		
								Under occupied hh spaces	537	16.8	30.8		
Car availability				Transport to work						Dwellings			
	H'holds	Edin			No.	%	Edin %		No.	%	Edin %		
Households	3,188			Rail	20	0.7	2.2	Dwellings	3,283				
% H'holds with:				Bus	1,172	41.8	28.6	H'hold spaces	3,288				
0 car	53.3	39.9		Car - drive	1,024	36.5	41.0	Vacant	97	3.0	2.2		
1 car	37.9	42.7		Car - passenger	141	5.0	3.5	2nd residence	3	0.1	0.9		
2 cars	7.7	14.6		Motorcycle	17	0.6	0.5	Detached	57	1.7	10.4		
3 cars	0.9	2.2		Bicycle	75	2.7	4.8	Semi-detached	503	15.3	12.8		
4 or more cars	0.2	0.6		Foot	328	11.7	18.2	Terraced	284	8.6	12.7		
Total cars	1,813			Other	26	0.9	1.2	Flats/tenement	2,444	74.3	64.1		
				Working at Home	324			Caravan/temporary	0	0.0	0.0		

Ethnic composition / Religion				Socio-economic classification				Economic activity					
Persons	%	Edin %		Persons	%	Edin %		Male	Female	Person	%	Edin %	
All Residents	7,509			All persons 16-74	5,444			All persons 16 to 74	2,587	2,857	5,444		
White	6,584	87.7	91.7	Higher man. & prof.	222	4.1	14.6	Ec. Active	1,983	1,811	3,794	69.7	69.0
Asian	469	6.2	5.5	Lower man. & prof.	705	13.0	22.3	Employed - PT	206	558	764	14.0	11.4
African / caribbean	326	4.3	1.2	Intermediate	645	11.8	12.4	Employed - FT	1,228	882	2,110	38.8	40.3
Other / mixed	130	1.7	1.6	Small employers	291	5.3	6.1	Self employed	180	73	253	4.6	7.9
Religion				Low supervis. & tech	439	8.1	5.5	Unemployed	232	152	384	7.1	3.9
Church of Scotland	1,078	14.4	24.3	Semi routine	1,025	18.8	11.0	FT Student	137	146	283	5.2	5.5
Roman Catholic	1,280	17.0	12.1	Routine	1,043	19.2	8.3	Ec. Inactive	604	1,046	1,650	30.3	31.0
Other Christian	463	6.2	6.9	Never worked &	489	9.0	4.2	Retired	149	230	379	7.0	11.6
Other Religion	352	4.7	4.7	long term unemp.				Student	148	166	314	5.8	10.3
No Religion	3,839	51.1	44.8	FT Student	585	10.7	15.5	Looking after home	57	387	444	8.2	3.5
Not Answered	497	6.6	7.1					Permanently sick	173	171	344	6.3	3.7
								Other	77	92	169	3.1	1.9
Country of birth				Health / limiting condition				Industry of employment					
Persons	%	Edin %		Persons	%	Edin %		Males	Females	Persons	%	Edin %	
Residents	7,509			All residents	7,509			All Persons 16-74 in employment	1,717	1,621	3,338		
Scotland	5,470	72.8	70.2	Very good health	3,924	52.3	57.6	Primary	64	26	90	2.7	1.6
England	383	5.1	12.1	Good health	2,323	30.9	28.5	Manufacturing	99	32	131	3.9	3.5
Rest of UK	60	0.8	1.8	Fair health	856	11.4	9.8	Construction	190	15	205	6.1	4.7
EU - Accession	696	9.3	3.1	Bad health	323	4.3	3.1	Wholesale and retail trade	248	241	489	14.6	11.7
Europe other	171	2.3	4.4	Very bad health	83	1.1	1.0	Transport / storage	140	24	164	4.9	3.8
Africa	285	3.8	1.6	Day to day activities				Hotels and restaurants	227	187	414	12.4	8.2
Asia / Middle East	370	4.9	4.6	Limited a lot	603	8.0	7.2	Information & communication	39	17	56	1.7	4.0
Ameicas/Caribbean	56	0.7	1.5	Limited a little	714	9.5	8.9	Finance / business services	348	389	737	22.1	25.5
Oceania/Antarctica	18	0.2	0.7	Not limited	6,192	82.5	83.9	Public admin/defeance	80	87	167	5.0	6.8
Other	0	0.0	0.0					Education	65	89	154	4.6	10.4
								Health & social work	151	433	584	17.5	13.9
								Other	66	81	147	4.4	5.9
National identity				Qualifications				Occupation					
Persons	%	Edin %		Persons	%	Edin %		Male	Female	Persons	%	Edin %	
All residents	7,509			All persons 16+	5,598			All Persons 16-74 in employment	1,717	1,621	3,338		
Scottish only	4,535	60.4	48.8	Standard grade /	1,704	30.4	18.5	Manager & snr officials	107	103	210	6.3	9.6
British only	527	7.0	11.4	SVQ 1,2				Professional	145	149	294	8.8	25.6
Scottish & British	746	9.9	18.5	Higher grade /	582	10.4	15.3	Associate prof. & tech.	157	137	294	8.8	15.0
Scottish & other	259	3.4	3.2	SVQ 3				Admin. & secretarial	103	251	354	10.6	11.8
Other UK identities	213	2.8	5.9	HND / SVQ 4, 5	512	9.1	7.6	Skilled Trade	322	38	360	10.8	7.4
Other	1,229	16.4	12.2	Degree	1,265	22.6	41.4	Personal service	100	329	429	12.9	7.9
				No qualification	1,535	27.4	17.1	Sales & customer service	149	238	387	11.6	8.3
								Process, plant & machine op.	187	18	205	6.1	3.7
								Elementary occupations	447	358	805	24.1	10.6

Key statistics				Age structure						Household composition			
Total Population	11,581			Total	Male	Female	% Total	Edin %		H'holds	%	Edin %	
Males	5,466			0 to 4	718	NOT YET AVAILABLE	6.2	5.5		Total households	5,216		
Females	6,115			5 to 11	852	NOT YET AVAILABLE	7.4	6.0		1 Person: Pensioner	722	13.8	11.8
Households	5,216			12 to 15	516	NOT YET AVAILABLE	4.5	3.7		Other	1,132	21.7	27.3
Persons in households	11,413			16 to 24	1,005	NOT YET AVAILABLE	8.7	15.1		1 Adult plus children	220	4.2	4.5
Average household size	2.2			25 to 44	3,073	NOT YET AVAILABLE	26.5	31.6		2 Adults, no children	1,649	31.6	30.9
Persons in communal establishments	168			45 to 64	3,364	NOT YET AVAILABLE	29.0	23.8		2 Adults plus children	818	15.7	12.2
Area (ha)	373			65 to 84	1,766	NOT YET AVAILABLE	15.2	12.3		3+ Adults, no children	483	9.3	10.4
Density (persons/ha)	31.0			85 plus	287	NOT YET AVAILABLE	2.5	2.1		3+ Adults plus children	192	3.7	2.9
				Total	11,581	5,466	6,115						
Household tenure				Household size by number of rooms						Household size by number or residents			
	H'holds	%	Edin %		H'holds	%	Edin %		H'holds	%	Edin %		
All Households	5,216			All households	5,216				All households	5,216			
Owner occupied	3,881	74.4	58.9	1 room	25	0.5	0.8		1 person	1,854	35.5	39.1	
Shared ownership	35	0.7	0.6	2 rooms	304	5.8	6.3		2 persons	1,772	34.0	33.5	
Rented:				3 to 4 rooms	2,159	41.4	49.6		3 to 4 persons	1,317	25.2	23.5	
Council	335	6.4	9.1	5 to 6 rooms	1,638	31.4	30.0		5 to 6 persons	259	5.0	3.7	
Other social	266	5.1	7.9	7+ rooms	1,090	20.9	13.4		7+ persons	14	0.3	0.3	
Private l'lord	651	12.5	22.4					Edin.					
Living rent free	48	0.9	1.1	Average number of rooms/hh	5.0		4.6		Overcrowded hh spaces	92	1.8	2.4	
									Under occupied hh spaces	2,151	41.2	30.8	
Car availability				Transport to work						Dwellings			
	H'holds		Edin		No.	%	Edin %		No.	%	Edin %		
Households	5,216			Rail	225	4.6	2.2		Dwellings	5,358			
% H'holds with:				Bus	1,330	27.2	28.6		H'hold spaces	5,360			
0 car	30.2	39.9		Car - drive	2,420	49.5	41.0		Vacant	129	2.4	2.2	
1 car	47.5	42.7		Car - passenger	191	3.9	3.5		2nd residence	15	0.3	0.9	
2 cars	18.3	14.6		Motorcycle	28	0.6	0.5		Detached	882	16.5	10.4	
3 cars	3.2	2.2		Bicycle	327	6.7	4.8		Semi-detached	740	13.8	12.8	
4 or more cars	0.8	0.6		Foot	300	6.1	18.2		Terraced	1,094	20.4	12.7	
Total cars	5,072			Other	65	1.3	1.2		Flats/tenement	2,644	49.3	64.1	
				Working at Home	609				Caravan/temporary	0	0.0	0.0	

Ethnic composition / Religion				Socio-economic classification				Economic activity					
Persons	%	Edin %		Persons	%	Edin %		Male	Female	Person	%	Edin %	
All Residents	11,581			All persons 16-74	8,444			All persons 16 to 74	4,044	4,400	8,444		
White	11,152	96.3	91.7	Higher man. & prof.	1,198	14.2	14.6	Ec. Active	3,036	2,994	6,030	71.4	69.0
Asian	254	2.2	5.5	Lower man. & prof.	2,361	28.0	22.3	Employed - PT	229	901	1,130	13.4	11.4
African / caribbean	61	0.5	1.2	Intermediate	1,208	14.3	12.4	Employed - FT	1,948	1,506	3,454	40.9	40.3
Other / mixed	114	1.0	1.6	Small employers	737	8.7	6.1	Self employed	582	329	911	10.8	7.9
Religion				Low supervis. & tech	454	5.4	5.5	Unemployed	154	113	267	3.2	3.9
Church of Scotland	3,130	27.0	24.3	Semi routine	918	10.9	11.0	FT Student	123	145	268	3.2	5.5
Roman Catholic	1,501	13.0	12.1	Routine	625	7.4	8.3	Ec. Inactive	1,008	1,406	2,414	28.6	31.0
Other Christian	532	4.6	6.9	Never worked &	294	3.5	4.2	Retired	542	749	1,291	15.3	11.6
Other Religion	292	2.5	4.7	long term unemp.				Student	200	199	399	4.7	10.3
No Religion	5,329	46.0	44.8	FT Student	649	7.7	15.5	Looking after home	42	258	300	3.6	3.5
Not Answered	797	6.9	7.1					Permanently sick	156	143	299	3.5	3.7
								Other	68	57	125	1.5	1.9
Country of birth				Health / limiting condition				Industry of employment					
Persons	%	Edin %		Persons	%	Edin %		Males	Females	Persons	%	Edin %	
Residents	11,581			All residents	11,581			All Persons 16-74 in employment	2,860	2,858	5,718		
Scotland	9,293	80.2	70.2	Very good health	6,642	57.4	57.6	Primary	74	19	93	1.6	1.6
England	1,224	10.6	12.1	Good health	3,303	28.5	28.5	Manufacturing	124	55	179	3.1	3.5
Rest of UK	151	1.3	1.8	Fair health	1,128	9.7	9.8	Construction	273	35	308	5.4	4.7
EU - Accession	153	1.3	3.1	Bad health	374	3.2	3.1	Wholesale and retail trade	334	312	646	11.3	11.7
Europe other	290	2.5	4.4	Very bad health	134	1.2	1.0	Transport / storage	213	30	243	4.2	3.8
Africa	94	0.8	1.6	Day to day activities				Hotels and restaurants	164	166	330	5.8	8.2
Asia / Middle East	205	1.8	4.6	Limited a lot	902	7.8	7.2	Information & communication	124	63	187	3.3	4.0
Ameicas/Caribbean	109	0.9	1.5	Limited a little	1,096	9.5	8.9	Finance / business services	685	620	1,305	22.8	25.5
Oceania/Antarctica	62	0.5	0.7	Not limited	9,583	82.7	83.9	Public admin/defeance	239	224	463	8.1	6.8
Other	0	0.0	0.0					Education	221	475	696	12.2	10.4
								Health & social work	211	647	858	15.0	13.9
								Other	198	212	410	7.2	5.9
National identity				Qualifications				Occupation					
Persons	%	Edin %		Persons	%	Edin %		Male	Female	Persons	%	Edin %	
All residents	11,581			All persons 16+	9,495			All Persons 16-74 in employment	2,860	2,858	5,718		
Scottish only	6,432	55.5	48.8	Standard grade /	1,782	18.8	18.5	Manager & snr officials	382	244	626	10.9	9.6
British only	1,178	10.2	11.4	SVQ 1,2				Professional	679	803	1,482	25.9	25.6
Scottish & British	2,478	21.4	18.5	Higher grade /	1,371	14.4	15.3	Associate prof. & tech.	496	443	939	16.4	15.0
Scottish & other	360	3.1	3.2	SVQ 3				Admin. & secretarial	173	544	717	12.5	11.8
Other UK identities	509	4.4	5.9	HND / SVQ 4, 5	742	7.8	7.6	Skilled Trade	420	46	466	8.1	7.4
Other	624	5.4	12.2	Degree	3,727	39.3	41.4	Personal service	103	342	445	7.8	7.9
				No qualification	1,873	19.7	17.1	Sales & customer service	154	249	403	7.0	8.3
								Process, plant & machine op.	212	10	222	3.9	3.7
								Elementary occupations	241	177	418	7.3	10.6

Key statistics				Age structure						Household composition			
Total Population	9,479			Total	Male	Female	% Total	Edin %		H'holds	%	Edin %	
Males	4,625			0 to 4	653	NOT YET AVAILABLE	6.9	5.5		Total households	3,974		
Females	4,854			5 to 11	770	NOT YET AVAILABLE	8.1	6.0		1 Person: Pensioner	393	9.9	11.8
Households	3,974			12 to 15	443	NOT YET AVAILABLE	4.7	3.7		Other	660	16.6	27.3
Persons in households	9,457			16 to 24	908	NOT YET AVAILABLE	9.6	15.1		1 Adult plus children	187	4.7	4.5
Average household size	2.4			25 to 44	2,598	NOT YET AVAILABLE	27.4	31.6		2 Adults, no children	1,315	33.1	30.9
Persons in communal establishments	22			45 to 64	2,817	NOT YET AVAILABLE	29.7	23.8		2 Adults plus children	762	19.2	12.2
Area (ha)	2,511			65 to 84	1,172	NOT YET AVAILABLE	12.4	12.3		3+ Adults, no children	492	12.4	10.4
Density (persons/ha)	3.8			85 plus	118	NOT YET AVAILABLE	1.2	2.1		3+ Adults plus children	165	4.2	2.9
				Total	9,479	4,625	4,854						
Household tenure				Household size by number of rooms						Household size by number or residents			
	H'holds	%	Edin %		H'holds	%	Edin %		H'holds	%	Edin %		
All Households	3,974			All households	3,974				All households	3,974			
Owner occupied	3,086	77.7	58.9	1 room	8	0.2	0.8		1 person	1,053	26.5	39.1	
Shared ownership	4	0.1	0.6	2 rooms	67	1.7	6.3		2 persons	1,419	35.7	33.5	
Rented:				3 to 4 rooms	1,289	32.4	49.6		3 to 4 persons	1,314	33.1	23.5	
Council	227	5.7	9.1	5 to 6 rooms	1,740	43.8	30.0		5 to 6 persons	178	4.5	3.7	
Other social	150	3.8	7.9	7+ rooms	870	21.9	13.4		7+ persons	10	0.3	0.3	
Private l'lord	467	11.8	22.4					Edin.					
Living rent free	40	1.0	1.1	Average number of rooms/hh	5.3		4.6		Overcrowded hh spaces	41	1.0	2.4	
									Under occupied hh spaces	1,915	48.2	30.8	
Car availability				Transport to work						Dwellings			
	H'holds	Edin			No.	%	Edin %		No.	%	Edin %		
Households	3,974			Rail	420	9.5	2.2		Dwellings	4,094			
% H'holds with:				Bus	541	12.2	28.6		H'hold spaces	4,094			
0 car	18.3	39.9		Car - drive	2,699	61.0	41.0		Vacant	95	2.3	2.2	
1 car	47.0	42.7		Car - passenger	186	4.2	3.5		2nd residence	25	0.6	0.9	
2 cars	28.3	14.6		Motorcycle	39	0.9	0.5		Detached	903	22.1	10.4	
3 cars	4.8	2.2		Bicycle	97	2.2	4.8		Semi-detached	937	22.9	12.8	
4 or more cars	1.6	0.6		Foot	372	8.4	18.2		Terraced	1,352	33.0	12.7	
Total cars	4,958			Other	68	1.5	1.2		Flats/tenement	900	22.0	64.1	
				Working at Home	464				Caravan/temporary	2	0.0	0.0	

Ethnic composition / Religion				Socio-economic classification				Economic activity					
Persons	%	Edin %		Persons	%	Edin %		Male	Female	Person	%	Edin %	
All Residents	9,479			All persons 16-74	7,083			All persons 16 to 74	3,425	3,658	7,083		
White	9,305	98.2	91.7	Higher man. & prof.	928	13.1	14.6	Ec. Active	2,729	2,587	5,316	75.1	69.0
Asian	69	0.7	5.5	Lower man. & prof.	1,849	26.1	22.3	Employed - PT	163	886	1,049	14.8	11.4
African / caribbean	37	0.4	1.2	Intermediate	1,233	17.4	12.4	Employed - FT	1,974	1,305	3,279	46.3	40.3
Other / mixed	68	0.7	1.6	Small employers	470	6.6	6.1	Self employed	363	195	558	7.9	7.9
Religion				Low supervis. & tech	470	6.6	5.5	Unemployed	127	88	215	3.0	3.9
Church of Scotland	3,100	32.7	24.3	Semi routine	887	12.5	11.0	FT Student	102	113	215	3.0	5.5
Roman Catholic	1,017	10.7	12.1	Routine	597	8.4	8.3	Ec. Inactive	696	1,071	1,767	24.9	31.0
Other Christian	553	5.8	6.9	Never worked &	166	2.3	4.2	Retired	446	571	1,017	14.4	11.6
Other Religion	102	1.1	4.7	long term unemp.				Student	134	147	281	4.0	10.3
No Religion	4,059	42.8	44.8	FT Student	483	6.8	15.5	Looking after home	21	229	250	3.5	3.5
Not Answered	648	6.8	7.1					Permanently sick	70	89	159	2.2	3.7
								Other	25	35	60	0.8	1.9
Country of birth				Health / limiting condition				Industry of employment					
Persons	%	Edin %		Persons	%	Edin %		Males	Females	Persons	%	Edin %	
Residents	9,479			All residents	9,479			All Persons 16-74 in employment	2,581	2,482	5,063		
Scotland	7,696	81.2	70.2	Very good health	5,686	60.0	57.6	Primary	78	24	102	2.0	1.6
England	1,078	11.4	12.1	Good health	2,679	28.3	28.5	Manufacturing	205	60	265	5.2	3.5
Rest of UK	188	2.0	1.8	Fair health	841	8.9	9.8	Construction	242	36	278	5.5	4.7
EU - Accession	65	0.7	3.1	Bad health	201	2.1	3.1	Wholesale and retail trade	326	277	603	11.9	11.7
Europe other	204	2.2	4.4	Very bad health	72	0.8	1.0	Transport / storage	229	55	284	5.6	3.8
Africa	82	0.9	1.6	Day to day activities				Hotels and restaurants	165	191	356	7.0	8.2
Asia / Middle East	75	0.8	4.6	Limited a lot	549	5.8	7.2	Information & communication	135	40	175	3.5	4.0
Ameicas/Caribbean	57	0.6	1.5	Limited a little	789	8.3	8.9	Finance / business services	601	588	1,189	23.5	25.5
Oceania/Antarctica	34	0.4	0.7	Not limited	8,141	85.9	83.9	Public admin/defeance	267	191	458	9.0	6.8
Other	0	0.0	0.0					Education	125	290	415	8.2	10.4
								Health & social work	105	575	680	13.4	13.9
								Other	103	155	258	5.1	5.9
National identity				Qualifications				Occupation					
Persons	%	Edin %		Persons	%	Edin %		Male	Female	Persons	%	Edin %	
All residents	9,479			All persons 16+	7,613			All Persons 16-74 in employment	2,581	2,482	5,063		
Scottish only	5,614	59.2	48.8	Standard grade /	1,840	24.2	18.5	Manager & snr officials	344	195	539	10.6	9.6
British only	1,012	10.7	11.4	SVQ 1,2				Professional	496	542	1,038	20.5	25.6
Scottish & British	1,831	19.3	18.5	Higher grade /	1,206	15.8	15.3	Associate prof. & tech.	479	295	774	15.3	15.0
Scottish & other	202	2.1	3.2	SVQ 3				Admin. & secretarial	148	549	697	13.8	11.8
Other UK identities	507	5.3	5.9	HND / SVQ 4, 5	748	9.8	7.6	Skilled Trade	421	39	460	9.1	7.4
Other	313	3.3	12.2	Degree	2,564	33.7	41.4	Personal service	62	382	444	8.8	7.9
				No qualification	1,255	16.5	17.1	Sales & customer service	141	258	399	7.9	8.3
								Process, plant & machine op.	226	19	245	4.8	3.7
								Elementary occupations	264	203	467	9.2	10.6

Key statistics				Age structure						Household composition			
Total Population	3,346			Total	Male	Female	% Total	Edin %		H'holds	%	Edin %	
Males	1,636			0 to 4	183	NOT YET AVAILABLE	5.5	5.5	Total households	1,435			
Females	1,710			5 to 11	240	NOT YET AVAILABLE	7.2	6.0	1 Person: Pensioner	164	11.4	11.8	
Households	1,435			12 to 15	164	NOT YET AVAILABLE	4.9	3.7	Other	236	16.4	27.3	
Persons in households	3,346			16 to 24	339	NOT YET AVAILABLE	10.1	15.1	1 Adult plus children	69	4.8	4.5	
Average household size	2.3			25 to 44	805	NOT YET AVAILABLE	24.1	31.6	2 Adults, no children	497	34.6	30.9	
Persons in communal establishments	0			45 to 64	1,075	NOT YET AVAILABLE	32.1	23.8	2 Adults plus children	219	15.3	12.2	
Area (ha)	3,869			65 to 84	484	NOT YET AVAILABLE	14.5	12.3	3+ Adults, no children	186	13.0	10.4	
Density (persons/ha)	0.9			85 plus	56	NOT YET AVAILABLE	1.7	2.1	3+ Adults plus children	64	4.5	2.9	
				Total	3,346	1,636	1,710						
Household tenure				Household size by number of rooms						Household size by number or residents			
	H'holds	%	Edin %		H'holds	%	Edin %		H'holds	%	Edin %		
All Households	1,435			All households	1,435			All households	1,435				
Owner occupied	1,004	70.0	58.9	1 room	6	0.4	0.8	1 person	400	27.9	39.1		
Shared ownership	8	0.6	0.6	2 rooms	22	1.5	6.3	2 persons	533	37.1	33.5		
Rented:				3 to 4 rooms	513	35.7	49.6	3 to 4 persons	422	29.4	23.5		
Council	181	12.6	9.1	5 to 6 rooms	644	44.9	30.0	5 to 6 persons	76	5.3	3.7		
Other social	32	2.2	7.9	7+ rooms	250	17.4	13.4	7+ persons	4	0.3	0.3		
Private l'lord	167	11.6	22.4					Edin.					
Living rent free	43	3.0	1.1	Average number of rooms/hh	5.2		4.6	Overcrowded hh spaces	21	1.5	2.4		
								Under occupied hh spaces	645	44.9	30.8		
Car availability				Transport to work						Dwellings			
	H'holds		Edin		No.	%	Edin %		No.	%	Edin %		
Households	1,435			Rail	10	0.7	2.2	Dwellings	1,485				
% H'holds with:				Bus	227	15.0	28.6	H'hold spaces	1,485				
0 car	20.1	39.9		Car - drive	1,027	67.7	41.0	Vacant	44	3.0	2.2		
1 car	42.5	42.7		Car - passenger	88	5.8	3.5	2nd residence	6	0.4	0.9		
2 cars	29.1	14.6		Motorcycle	8	0.5	0.5	Detached	388	26.1	10.4		
3 cars	5.6	2.2		Bicycle	37	2.4	4.8	Semi-detached	437	29.4	12.8		
4 or more cars	2.7	0.6		Foot	106	7.0	18.2	Terraced	479	32.3	12.7		
Total cars	1,859			Other	15	1.0	1.2	Flats/tenement	177	11.9	64.1		
				Working at Home	185			Caravan/temporary	4	0.3	0.0		

Ethnic composition / Religion				Socio-economic classification				Economic activity								
		Persons	%	Edin %			Persons	%	Edin %			Male	Female	Person	%	Edin %
All Residents		3,346			All persons 16-74		2,529			All persons 16 to 74		1,237	1,292	2,529		
White		3,259	97.4	91.7	Higher man. & prof.		308	12.2	14.6	Ec. Active		969	902	1,871	74.0	69.0
Asian		50	1.5	5.5	Lower man. & prof.		557	22.0	22.3	Employed - PT		62	301	363	14.4	11.4
African / caribbean		19	0.6	1.2	Intermediate		351	13.9	12.4	Employed - FT		653	480	1,133	44.8	40.3
Other / mixed		18	0.5	1.6	Small employers		193	7.6	6.1	Self employed		157	50	207	8.2	7.9
Religion					Low supervis. & tech		206	8.1	5.5	Unemployed		69	41	110	4.3	3.9
Church of Scotland		1,099	32.8	24.3	Semi routine		347	13.7	11.0	FT Student		28	30	58	2.3	5.5
Roman Catholic		229	6.8	12.1	Routine		302	11.9	8.3	Ec. Inactive		268	390	658	26.0	31.0
Other Christian		227	6.8	6.9	Never worked &		98	3.9	4.2	Retired		142	200	342	13.5	11.6
Other Religion		60	1.8	4.7	long term unemp.					Student		62	49	111	4.4	10.3
No Religion		1,500	44.8	44.8	FT Student		167	6.6	15.5	Looking after home		10	80	90	3.6	3.5
Not Answered		231	6.9	7.1						Permanently sick		36	42	78	3.1	3.7
										Other		18	19	37	1.5	1.9
Country of birth				Health / limiting condition				Industry of employment								
		Persons	%	Edin %			Persons	%	Edin %			Males	Females	Persons	%	Edin %
Residents		3,346			All residents		3,346			All Persons 16-74 in employment		898	858	1,756		
Scotland		2,750	82.2	70.2	Very good health		1,882	56.2	57.6	Primary		44	13	57	3.2	1.6
England		355	10.6	12.1	Good health		985	29.4	28.5	Manufacturing		77	17	94	5.4	3.5
Rest of UK		58	1.7	1.8	Fair health		353	10.5	9.8	Construction		102	13	115	6.5	4.7
EU - Accession		21	0.6	3.1	Bad health		110	3.3	3.1	Wholesale and retail trade		133	130	263	15.0	11.7
Europe other		45	1.3	4.4	Very bad health		16	0.5	1.0	Transport / storage		78	34	112	6.4	3.8
Africa		28	0.8	1.6	Day to day activities					Hotels and restaurants		50	61	111	6.3	8.2
Asia / Middle East		45	1.3	4.6	Limited a lot		248	7.4	7.2	Information & communication		36	16	52	3.0	4.0
Ameicas/Caribbean		29	0.9	1.5	Limited a little		311	9.3	8.9	Finance / business services		186	171	357	20.3	25.5
Oceania/Antarctica		15	0.4	0.7	Not limited		2,787	83.3	83.9	Public admin/defeance		64	64	128	7.3	6.8
Other		0	0.0	0.0						Education		57	114	171	9.7	10.4
										Health & social work		36	179	215	12.2	13.9
										Other		35	46	81	4.6	5.9
National identity				Qualifications				Occupation								
		Persons	%	Edin %			Persons	%	Edin %			Male	Female	Persons	%	Edin %
All residents		3,346			All persons 16+		2,759			All Persons 16-74 in employment		898	858	1,756		
Scottish only		2,016	60.3	48.8	Standard grade /		658	23.8	18.5	Manager & snr officials		118	78	196	11.2	9.6
British only		311	9.3	11.4	SVQ 1,2					Professional		140	169	309	17.6	25.6
Scottish & British		691	20.7	18.5	Higher grade /		377	13.7	15.3	Associate prof. & tech.		112	101	213	12.1	15.0
Scottish & other		67	2.0	3.2	SVQ 3					Admin. & secretarial		44	158	202	11.5	11.8
Other UK identities		160	4.8	5.9	HND / SVQ 4, 5		214	7.8	7.6	Skilled Trade		187	26	213	12.1	7.4
Other		101	3.0	12.2	Degree		807	29.2	41.4	Personal service		31	134	165	9.4	7.9
					No qualification		703	25.5	17.1	Sales & customer service		39	91	130	7.4	8.3
										Process, plant & machine op.		108	6	114	6.5	3.7
										Elementary occupations		119	95	214	12.2	10.6

Key statistics				Age structure						Household composition			
Total Population	8,721			Total	Male	Female	% Total	Edin %		H'holds	%	Edin %	
Males	4,162			0 to 4	552	NOT YET AVAILABLE	6.3	5.5	Total households	3,955			
Females	4,559			5 to 11	616	NOT YET AVAILABLE	7.1	6.0	1 Person: Pensioner	557	14.1	11.8	
Households	3,955			12 to 15	355	NOT YET AVAILABLE	4.1	3.7	Other	877	22.2	27.3	
Persons in households	8,596			16 to 24	691	NOT YET AVAILABLE	7.9	15.1	1 Adult plus children	89	2.3	4.5	
Average household size	2.2			25 to 44	2,447	NOT YET AVAILABLE	28.1	31.6	2 Adults, no children	1,230	31.1	30.9	
Persons in communal establishments	125			45 to 64	2,518	NOT YET AVAILABLE	28.9	23.8	2 Adults plus children	695	17.6	12.2	
Area (ha)	161			65 to 84	1,278	NOT YET AVAILABLE	14.7	12.3	3+ Adults, no children	364	9.2	10.4	
Density (persons/ha)	54.2			85 plus	264	NOT YET AVAILABLE	3.0	2.1	3+ Adults plus children	143	3.6	2.9	
				Total	8,721	4,162	4,559						
Household tenure				Household size by number of rooms						Household size by number or residents			
	H'holds	%	Edin %		H'holds	%	Edin %		H'holds	%	Edin %		
All Households	3,955			All households	3,955			All households	3,955				
Owner occupied	3,180	80.4	58.9	1 room	23	0.6	0.8	1 person	1,434	36.3	39.1		
Shared ownership	13	0.3	0.6	2 rooms	213	5.4	6.3	2 persons	1,282	32.4	33.5		
Rented:				3 to 4 rooms	1,353	34.2	49.6	3 to 4 persons	1,070	27.1	23.5		
Council	66	1.7	9.1	5 to 6 rooms	1,400	35.4	30.0	5 to 6 persons	159	4.0	3.7		
Other social	143	3.6	7.9	7+ rooms	966	24.4	13.4	7+ persons	10	0.3	0.3		
Private l'lord	520	13.1	22.4					Edin.					
Living rent free	33	0.8	1.1	Average number of rooms/hh	5.3		4.6	Overcrowded hh spaces	57	1.4	2.4		
								Under occupied hh spaces	1,990	50.3	30.8		
Car availability				Transport to work						Dwellings			
	H'holds		Edin		No.	%	Edin %		No.	%	Edin %		
Households	3,955			Rail	68	1.7	2.2	Dwellings	4,069				
% H'holds with:				Bus	1,041	26.6	28.6	H'hold spaces	4,074				
0 car	23.9	39.9		Car - drive	1,742	44.5	41.0	Vacant	71	1.7	2.2		
1 car	53.1	42.7		Car - passenger	132	3.4	3.5	2nd residence	48	1.2	0.9		
2 cars	19.4	14.6		Motorcycle	21	0.5	0.5	Detached	233	5.7	10.4		
3 cars	3.1	2.2		Bicycle	290	7.4	4.8	Semi-detached	508	12.5	12.8		
4 or more cars	0.6	0.6		Foot	564	14.4	18.2	Terraced	962	23.6	12.7		
Total cars	4,101			Other	53	1.4	1.2	Flats/tenement	2,371	58.2	64.1		
				Working at Home	499			Caravan/temporary	0	0.0	0.0		

Ethnic composition / Religion				Socio-economic classification				Economic activity					
Persons	%	Edin %		Persons	%	Edin %		Male	Female	Person	%	Edin %	
All Residents	8,721			All persons 16-74	6,368			All persons 16 to 74	3,080	3,288	6,368		
White	8,298	95.1	91.7	Higher man. & prof.	1,477	23.2	14.6	Ec. Active	2,419	2,344	4,763	74.8	69.0
Asian	269	3.1	5.5	Lower man. & prof.	2,008	31.5	22.3	Employed - PT	163	668	831	13.0	11.4
African / caribbean	34	0.4	1.2	Intermediate	791	12.4	12.4	Employed - FT	1,581	1,224	2,805	44.0	40.3
Other / mixed	120	1.4	1.6	Small employers	486	7.6	6.1	Self employed	493	281	774	12.2	7.9
Religion				Low supervis. & tech	262	4.1	5.5	Unemployed	103	72	175	2.7	3.9
Church of Scotland	2,514	28.8	24.3	Semi routine	478	7.5	11.0	FT Student	79	99	178	2.8	5.5
Roman Catholic	938	10.8	12.1	Routine	244	3.8	8.3	Ec. Inactive	661	944	1,605	25.2	31.0
Other Christian	724	8.3	6.9	Never worked &	153	2.4	4.2	Retired	391	509	900	14.1	11.6
Other Religion	290	3.3	4.7	long term unemp.				Student	146	152	298	4.7	10.3
No Religion	3,626	41.6	44.8	FT Student	469	7.4	15.5	Looking after home	12	193	205	3.2	3.5
Not Answered	629	7.2	7.1					Permanently sick	75	52	127	2.0	3.7
								Other	37	38	75	1.2	1.9
Country of birth				Health / limiting condition				Industry of employment					
Persons	%	Edin %		Persons	%	Edin %		Males	Females	Persons	%	Edin %	
Residents	8,721			All residents	8,721			All Persons 16-74 in employment	2,302	2,256	4,558		
Scotland	6,439	73.8	70.2	Very good health	5,371	61.6	57.6	Primary	55	17	72	1.6	1.6
England	1,249	14.3	12.1	Good health	2,361	27.1	28.5	Manufacturing	118	45	163	3.6	3.5
Rest of UK	176	2.0	1.8	Fair health	748	8.6	9.8	Construction	148	20	168	3.7	4.7
EU - Accession	135	1.5	3.1	Bad health	176	2.0	3.1	Wholesale and retail trade	222	214	436	9.6	11.7
Europe other	250	2.9	4.4	Very bad health	65	0.7	1.0	Transport / storage	104	20	124	2.7	3.8
Africa	102	1.2	1.6	Day to day activities				Hotels and restaurants	113	89	202	4.4	8.2
Asia / Middle East	223	2.6	4.6	Limited a lot	493	5.7	7.2	Information & communication	162	49	211	4.6	4.0
Ameicas/Caribbean	96	1.1	1.5	Limited a little	777	8.9	8.9	Finance / business services	729	601	1,330	29.2	25.5
Oceania/Antarctica	51	0.6	0.7	Not limited	7,451	85.4	83.9	Public admin/defeance	169	183	352	7.7	6.8
Other	0	0.0	0.0					Education	205	359	564	12.4	10.4
								Health & social work	152	493	645	14.2	13.9
								Other	125	166	291	6.4	5.9
National identity				Qualifications				Occupation					
Persons	%	Edin %		Persons	%	Edin %		Male	Female	Persons	%	Edin %	
All residents	8,721			All persons 16+	7,198			All Persons 16-74 in employment	2,302	2,256	4,558		
Scottish only	3,924	45.0	48.8	Standard grade /	998	13.9	18.5	Manager & snr officials	369	235	604	13.3	9.6
British only	1,234	14.1	11.4	SVQ 1,2				Professional	795	795	1,590	34.9	25.6
Scottish & British	2,147	24.6	18.5	Higher grade /	842	11.7	15.3	Associate prof. & tech.	391	383	774	17.0	15.0
Scottish & other	324	3.7	3.2	SVQ 3				Admin. & secretarial	151	335	486	10.7	11.8
Other UK identities	506	5.8	5.9	HND / SVQ 4, 5	530	7.4	7.6	Skilled Trade	227	39	266	5.8	7.4
Other	586	6.7	12.2	Degree	3,950	54.9	41.4	Personal service	62	202	264	5.8	7.9
				No qualification	878	12.2	17.1	Sales & customer service	108	171	279	6.1	8.3
								Process, plant & machine op.	90	11	101	2.2	3.7
								Elementary occupations	109	85	194	4.3	10.6