

Neighbourhood Partnership Area Profiles

January 2014



Published by Planning Information, Planning & Building Standards, Services for Communities, City of Edinburgh Council
January 2014

This report is based on 2011 Census data published by National Records of Scotland, and data from previous censuses published by the former General Register Office Scotland.

Whilst reasonable care has been taken in the analysis and presentation of this data, the report is offered for general guidance only and users should undertake their own verification if used for business critical purposes.

Detailed Census results together with further information on definitions, methodologies etc. are available from the 'Scotland's Census 2011' web site : <http://www.scotlandscensus.gov.uk/en/>

Neighbourhood Partnership Areas

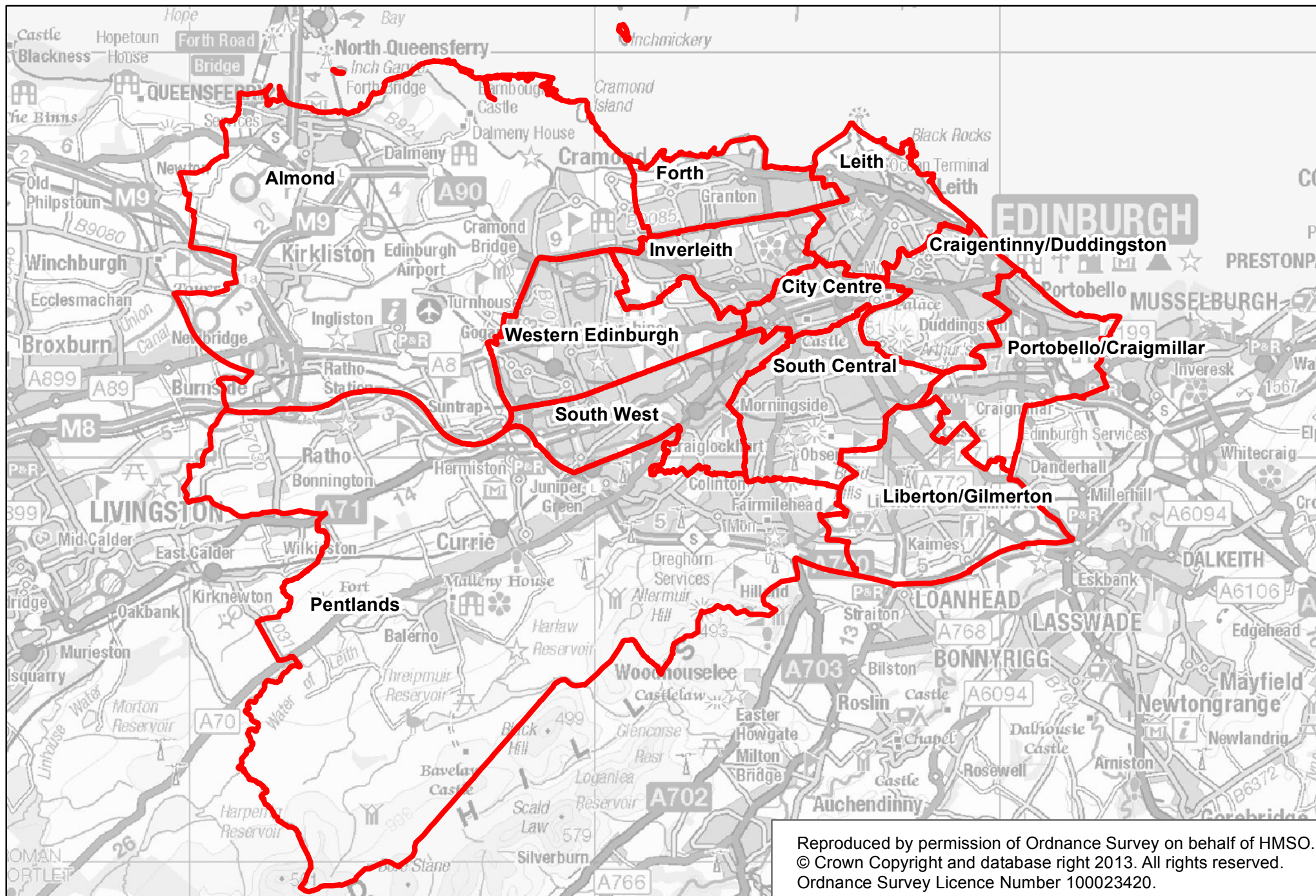

Reproduced by permission of Ordnance Survey on behalf of HMSO.
© Crown Copyright and database right 2013. All rights reserved.
Ordnance Survey Licence Number 100023420.

2011 Census – Neighbourhood Partnership Area Profiles

The following profiles provide a two page statistical summary of 2011 Census data for the 12 neighbourhood partnership areas within the City of Edinburgh. Each profile contains 18 tables covering a variety of social, economic and demographic topics. The tables were designed to provide basic information for local areas but are not exhaustive. More detailed information on many of the topics covered may be available in other Council publications. ([Background - Census 2011 - City of Edinburgh Council](#)). Detailed census tables for many standard geographies are available on the Scottish Census website: <http://www.scotlandscensus.gov.uk/en/>

Notes

Census Output areas are the smallest areas for which census data are available, typically containing around 100 people or 50 households. The statistics reported in the areas profiles are derived by aggregating the data for census output areas based upon a 'best fit' approach. That is, all of the data relating to an output area is assigned to the local geography that contains its population weighted centroid. Output areas are not split between geographies, even if they cross a boundary.

Table 1: Key statistics.

The area reported in the profile is the sum of the census output areas rather than the actual area of the geography. As such, it may not exactly match the area reported elsewhere. As the population figures are also derived from summed OA data, the density figure is more accurate than if the actual areas were used.

Table 2: Age structure.

Data on males/females by single year of age has not yet been published. This table will be updated when the data become available.

Table 3: Household composition.

The figures for '1 Adult plus children' may include a small number of households with no adults resident.

Table 6: Household size by number of rooms.

The figures for Overcrowded household spaces and under-occupied household spaces relate to households with an occupancy rating of -2 or less and +2 or more respectively. Occupancy rating is a derived figure for the number of rooms a household needs based upon the ages,

genders and relationships of the residents. +2 means a household has 2 or more rooms than it requires. -2 means that a household has at least 2 rooms less than it requires.

Table 8: Transport to work.

The percentage figure calculation excludes those working from home.

Train travel includes train, light rail, underground and tram travel.

Table 9: Dwellings.

A dwelling is a physical building or part of a building such as a house, bungalow or flat. A household space relates to the part of a dwelling occupied by a single household (i.e. a small number of dwellings are shared between households).

Table 11: Socio-economic classification

The classifications used are the standard National Statistics Socio Economic Classifications (NS-Sec)

Table 15: Industry of Employment.

Classifications are based upon the Standard Industry Classification of employer (SIC).

Primary Industries include the divisions; 'Agriculture forestry and fishing', 'Mining and quarrying', 'Electricity, gas, steam and air conditioning supply' and 'Water supply, sewerage, waste management and remediation activities'.

Finance/business services includes the divisions; 'Financial and insurance activities', 'Real estate activities', 'Profession, scientific and technical activities' and 'Administrative and support service activities'.

Table 16: National identity

'Other UK identities' includes any combination of UK identities specified that are not covered by the preceding categories.

Key statistics				Age structure						Household composition			
Total Population	25,016			Total	Male	Female	% Total	Edin %	H'holds	%	Edin %		
Males	12,117			0 to 4	1,499	NOT YET AVAILABLE	6.0	5.5	Total households	10,504			
Females	12,899			5 to 11	2,166	NOT YET AVAILABLE	8.7	6.0	1 Person: Pensioner	1,418	13.5	11.8	
Households	10,504			12 to 15	1,288	NOT YET AVAILABLE	5.1	3.7	Other	1,433	13.6	27.3	
Persons in households	24,928			16 to 24	2,194	NOT YET AVAILABLE	8.8	15.1	1 Adult plus children	409	3.9	4.5	
Average household size	2.4			25 to 44	5,887	NOT YET AVAILABLE	23.5	31.6	2 Adults, no children	3,620	34.5	30.9	
Persons in communal establishments	88			45 to 64	7,338	NOT YET AVAILABLE	29.3	23.8	2 Adults plus children	1,948	18.5	12.2	
Area (ha)	6,690			65 to 84	4,108	NOT YET AVAILABLE	16.4	12.3	3+ Adults, no children	1,211	11.5	10.4	
Density (persons/ha)	3.7			85 plus	536	NOT YET AVAILABLE	2.1	2.1	3+ Adults plus children	465	4.4	2.9	
				Total	25,016	12,117	12,899						
Household tenure				Household size by number of rooms						Household size by number or residents			
	H'holds	%	Edin %		H'holds	%	Edin %		H'holds	%	Edin %		
All Households	10,504			All households	10,504			All households	10,504				
Owner occupied	8,588	81.8	58.9	1 room	20	0.2	0.8	1 person	2,851	27.1	39.1		
Shared ownership	16	0.2	0.6	2 rooms	156	1.5	6.3	2 persons	3,841	36.6	33.5		
Rented:				3 to 4 rooms	2,761	26.3	49.6	3 to 4 persons	3,210	30.6	23.5		
Council	516	4.9	9.1	5 to 6 rooms	4,581	43.6	30.0	5 to 6 persons	569	5.4	3.7		
Other social	262	2.5	7.9	7+ rooms	2,986	28.4	13.4	7+ persons	33	0.3	0.3		
Private l'lord	990	9.4	22.4					Edin.					
Living rent free	132	1.3	1.1	Average number of rooms/hh	5.6		4.6	Overcrowded hh spaces	91	0.9	2.4		
								Under occupied hh spaces	5,998	57.1	30.8		
Car availability				Transport to work						Dwellings			
	H'holds	Edin			No.	%	Edin %		No.	%	Edin %		
Households	10,504			Rail	508	4.9	2.2	Dwellings	10,845				
% H'holds with:				Bus	1,650	15.9	28.6	H'hold spaces	10,845				
0 car	17.1	39.9		Car - drive	6,548	62.9	41.0	Vacant	274	2.5	2.2		
1 car	45.0	42.7		Car - passenger	465	4.5	3.5	2nd residence	67	0.6	0.9		
2 cars	30.6	14.6		Motorcycle	74	0.7	0.5	Detached	3,216	29.7	10.4		
3 cars	5.3	2.2		Bicycle	325	3.1	4.8	Semi-detached	2,707	25.0	12.8		
4 or more cars	1.9	0.6		Foot	652	6.3	18.2	Terraced	2,408	22.2	12.7		
Total cars	13,719			Other	185	1.8	1.2	Flats/tenement	2,512	23.2	64.1		
				Working at Home	1,298			Caravan/temporary	2	0.0	0.0		

Ethnic composition / Religion				Socio-economic classification				Economic activity					
Persons	%	Edin %		Persons	%	Edin %		Male	Female	Person	%	Edin %	
All Residents	25,016			All persons 16-74	17,862			All persons 16 to 74	8,598	9,264	17,862		
White	24,191	96.7	91.7	Higher man. & prof.	2,898	16.2	14.6	Ec. Active	6,584	6,150	12,734	71.3	69.0
Asian	561	2.2	5.5	Lower man. & prof.	4,802	26.9	22.3	Employed - PT	391	2,162	2,553	14.3	11.4
African / caribbean	94	0.4	1.2	Intermediate	2,891	16.2	12.4	Employed - FT	4,483	2,934	7,417	41.5	40.3
Other / mixed	170	0.7	1.6	Small employers	1,372	7.7	6.1	Self employed	1,169	566	1,735	9.7	7.9
Religion				Low supervis. & tech	1,038	5.8	5.5	Unemployed	319	203	522	2.9	3.9
Church of Scotland	8,965	35.8	24.3	Semi routine	1,954	10.9	11.0	FT Student	222	285	507	2.8	5.5
Roman Catholic	2,331	9.3	12.1	Routine	1,247	7.0	8.3	Ec. Inactive	2,014	3,114	5,128	28.7	31.0
Other Christian	1,709	6.8	6.9	Never worked &	433	2.4	4.2	Retired	1,302	1,806	3,108	17.4	11.6
Other Religion	498	2.0	4.7	long term unemp.				Student	383	371	754	4.2	10.3
No Religion	9,865	39.4	44.8	FT Student	1,227	6.9	15.5	Looking after home	50	631	681	3.8	3.5
Not Answered	1,648	6.6	7.1					Permanently sick	185	204	389	2.2	3.7
								Other	94	102	196	1.1	1.9
Country of birth				Health / limiting condition				Industry of employment					
Persons	%	Edin %		Persons	%	Edin %		Males	Females	Persons	%	Edin %	
Residents	25,016			All residents	25,016			All Persons 16-74 in employment	6,218	5,910	12,128		
Scotland	20,211	80.8	70.2	Very good health	14,873	59.5	57.6	Primary	194	77	271	2.2	1.6
England	2,864	11.4	12.1	Good health	7,121	28.5	28.5	Manufacturing	498	143	641	5.3	3.5
Rest of UK	402	1.6	1.8	Fair health	2,287	9.1	9.8	Construction	566	98	664	5.5	4.7
EU - Accession	130	0.5	3.1	Bad health	569	2.3	3.1	Wholesale and retail trade	771	715	1,486	12.3	11.7
Europe other	509	2.0	4.4	Very bad health	166	0.7	1.0	Transport / storage	470	99	569	4.7	3.8
Africa	210	0.8	1.6	Day to day activities				Hotels and restaurants	318	350	668	5.5	8.2
Asia / Middle East	412	1.6	4.6	Limited a lot	1,510	6.0	7.2	Information & communication	319	110	429	3.5	4.0
Ameicas/Caribbean	180	0.7	1.5	Limited a little	2,283	9.1	8.9	Finance / business services	1,679	1,428	3,107	25.6	25.5
Oceania/Antarctica	98	0.4	0.7	Not limited	21,223	84.8	83.9	Public admin/defeance	531	431	962	7.9	6.8
Other	0	0.0	0.0					Education	320	777	1,097	9.0	10.4
								Health & social work	282	1,310	1,592	13.1	13.9
								Other	270	372	642	5.3	5.9
National identity				Qualifications				Occupation					
Persons	%	Edin %		Persons	%	Edin %		Male	Female	Persons	%	Edin %	
All residents	25,016			All persons 16+	20,063			All Persons 16-74 in employment	6,218	5,910	12,128		
Scottish only	13,576	54.3	48.8	Standard grade /	4,283	21.3	18.5	Manager & snr officials	952	502	1,454	12.0	9.6
British only	2,938	11.7	11.4	SVQ 1,2				Professional	1,420	1,451	2,871	23.7	25.6
Scottish & British	5,851	23.4	18.5	Higher grade /	3,071	15.3	15.3	Associate prof. & tech.	1,081	759	1,840	15.2	15.0
Scottish & other	572	2.3	3.2	SVQ 3				Admin. & secretarial	369	1,249	1,618	13.3	11.8
Other UK identities	1,281	5.1	5.9	HND / SVQ 4, 5	1,765	8.8	7.6	Skilled Trade	909	93	1,002	8.3	7.4
Other	798	3.2	12.2	Degree	7,761	38.7	41.4	Personal service	131	786	917	7.6	7.9
				No qualification	3,183	15.9	17.1	Sales & customer service	342	611	953	7.9	8.3
								Process, plant & machine op.	487	38	525	4.3	3.7
								Elementary occupations	527	421	948	7.8	10.6

Key statistics				Age structure						Household composition				
				Total	Male	Female	% Total	Edin %						
Total Population	24,150			0 to 4	655	NOT YET AVAILABLE		2.7	5.5	Total households	11,833			
Males	12,346			5 to 11	602			2.5	6.0	1 Person: Pensioner	964	8.1	11.8	
Females	11,804			12 to 15	375			1.6	3.7	Other	4,613	39.0	27.3	
Households	11,833			16 to 24	7,070			29.3	15.1	1 Adult plus children	263	2.2	4.5	
Persons in households	21,880			25 to 44	9,116			37.7	31.6	2 Adults, no children	3,780	31.9	30.9	
Average household size	1.8			45 to 64	4,319			17.9	23.8	2 Adults plus children	687	5.8	12.2	
Persons in communal establishments	2,270			65 to 84	1,753			7.3	12.3	3+ Adults, no children	1,416	12.0	10.4	
Area (ha)	639			85 plus	260		1.1	2.1	3+ Adults plus children	110	0.9	2.9		
Density (persons/ha)	37.8			Total	24,150		12,346	11,804						
Household tenure				Household size by number of rooms						Household size by number or residents				
							H'holds	%	Edin %					
All Households	11,833			All households	11,833						All households	11,833		
Owner occupied	4,582	38.7	58.9	1 room	235			2.0	0.8	1 person	5,577	47.1	39.1	
Shared ownership	68	0.6	0.6	2 rooms	1,223			10.3	6.3	2 persons	3,953	33.4	33.5	
Rented:				3 to 4 rooms	6,348			53.6	49.6	3 to 4 persons	1,960	16.6	23.5	
Council	240	2.0	9.1	5 to 6 rooms	2,945			24.9	30.0	5 to 6 persons	329	2.8	3.7	
Other social	1,470	12.4	7.9	7+ rooms	1,082			9.1	13.4	7+ persons	14	0.1	0.3	
Private l'lord	5,286	44.7	22.4											
Living rent free	187	1.6	1.1							Overcrowded hh spaces	456	3.9	2.4	
							Edin.			Under occupied hh spaces	2,652	22.4	30.8	
							Average number of rooms/hh			4.2			4.6	
Car availability				Transport to work						Dwellings				
							No.	%	Edin %					
Households	11,833			Rail	500			5.3	2.2	Dwellings	12,975			
% H'holds with:				Bus	1,925			20.5	28.6	H'hold spaces	12,984			
0 car	52.9	39.9		Car - drive	2,130			22.6	41.0	Vacant	481	3.7	2.2	
1 car	37.4	42.7		Car - passenger	172			1.8	3.5	2nd residence	670	5.2	0.9	
2 cars	8.3	14.6		Motorcycle	13			0.1	0.5	Detached	109	0.8	10.4	
3 cars	1.1	2.2		Bicycle	413			4.4	4.8	Semi-detached	146	1.1	12.8	
4 or more cars	0.3	0.6		Foot	4,079			43.4	18.2	Terraced	693	5.3	12.7	
Total cars	6,943			Other	173			1.8	1.2	Flats/tenement	12,035	92.7	64.1	
				Working at Home	1,555						Caravan/temporary	1	0.0	0.0

Ethnic composition / Religion				Socio-economic classification				Economic activity					
Persons	%	Edin %		Persons	%	Edin %		Male	Female	Person	%	Edin %	
All Residents	24,150			All persons 16-74	21,619			All persons 16 to 74	11,134	10,485	21,619		
White	21,687	89.8	91.7	Higher man. & prof.	3,754	17.4	14.6	Ec. Active	7,506	6,407	13,913	64.4	69.0
Asian	1,670	6.9	5.5	Lower man. & prof.	4,398	20.3	22.3	Employed - PT	454	841	1,295	6.0	11.4
African / caribbean	226	0.9	1.2	Intermediate	1,528	7.1	12.4	Employed - FT	4,343	3,262	7,605	35.2	40.3
Other / mixed	567	2.3	1.6	Small employers	1,098	5.1	6.1	Self employed	1,282	778	2,060	9.5	7.9
Religion				Low supervis. & tech	755	3.5	5.5	Unemployed	448	266	714	3.3	3.9
Church of Scotland	3,245	13.4	24.3	Semi routine	1,308	6.1	11.0	FT Student	979	1,260	2,239	10.4	5.5
Roman Catholic	3,080	12.8	12.1	Routine	963	4.5	8.3	Ec. Inactive	3,628	4,078	7,706	35.6	31.0
Other Christian	2,613	10.8	6.9	Never worked &	644	3.0	4.2	Retired	592	718	1,310	6.1	11.6
Other Religion	1,268	5.3	4.7	long term unemp.				Student	2,405	2,612	5,017	23.2	10.3
No Religion	11,961	49.5	44.8	FT Student	7,171	33.2	15.5	Looking after home	49	370	419	1.9	3.5
Not Answered	1,983	8.2	7.1					Permanently sick	403	214	617	2.9	3.7
								Other	179	164	343	1.6	1.9
Country of birth				Health / limiting condition				Industry of employment					
Persons	%	Edin %		Persons	%	Edin %		Males	Females	Persons	%	Edin %	
Residents	24,150			All residents	24,150			All Persons 16-74 in employment	6,809	5,885	12,694		
Scotland	11,348	47.0	70.2	Very good health	15,185	62.9	57.6	Primary	153	53	206	1.6	1.6
England	5,173	21.4	12.1	Good health	6,536	27.1	28.5	Manufacturing	257	112	369	2.9	3.5
Rest of UK	672	2.8	1.8	Fair health	1,682	7.0	9.8	Construction	270	48	318	2.5	4.7
EU - Accession	816	3.4	3.1	Bad health	578	2.4	3.1	Wholesale and retail trade	638	641	1,279	10.1	11.7
Europe other	2,676	11.1	4.4	Very bad health	169	0.7	1.0	Transport / storage	203	44	247	1.9	3.8
Africa	439	1.8	1.6	Day to day activities				Hotels and restaurants	795	841	1,636	12.9	8.2
Asia / Middle East	1,582	6.6	4.6	Limited a lot	1,132	4.7	7.2	Information & communication	508	210	718	5.7	4.0
Ameicas/Caribbean	1,044	4.3	1.5	Limited a little	1,584	6.6	8.9	Finance / business services	2,164	1,574	3,738	29.4	25.5
Oceania/Antarctica	400	1.7	0.7	Not limited	21,434	88.8	83.9	Public admin/defeance	365	279	644	5.1	6.8
Other	0	0.0	0.0					Education	556	717	1,273	10.0	10.4
								Health & social work	466	891	1,357	10.7	13.9
								Other	434	475	909	7.2	5.9
National identity				Qualifications				Occupation					
Persons	%	Edin %		Persons	%	Edin %		Male	Female	Persons	%	Edin %	
All residents	24,150			All persons 16+	22,518			All Persons 16-74 in employment	6,809	5,885	12,694		
Scottish only	7,155	29.6	48.8	Standard grade /	2,260	10.0	18.5	Manager & snr officials	954	557	1,511	11.9	9.6
British only	3,679	15.2	11.4	SVQ 1,2				Professional	2,169	1,746	3,915	30.8	25.6
Scottish & British	3,610	14.9	18.5	Higher grade /	4,753	21.1	15.3	Associate prof. & tech.	1,293	1,022	2,315	18.2	15.0
Scottish & other	1,020	4.2	3.2	SVQ 3				Admin. & secretarial	393	688	1,081	8.5	11.8
Other UK identities	2,727	11.3	5.9	HND / SVQ 4, 5	1,484	6.6	7.6	Skilled Trade	477	102	579	4.6	7.4
Other	5,959	24.7	12.2	Degree	12,382	55.0	41.4	Personal service	224	468	692	5.5	7.9
				No qualification	1,639	7.3	17.1	Sales & customer service	463	564	1,027	8.1	8.3
								Process, plant & machine op.	170	21	191	1.5	3.7
								Elementary occupations	666	717	1,383	10.9	10.6

Neighbourhood Partnership Area

Craightinny and Duddingston

Key statistics				Age structure						Household composition			
Total Population	25,746			Total	Male	Female	% Total	Edin %		H'holds	%	Edin %	
Males	12,413			0 to 4	1,330	NOT YET AVAILABLE	5.2	5.5	Total households	12,991			
Females	13,333			5 to 11	1,451	NOT YET AVAILABLE	5.6	6.0	1 Person: Pensioner	1,912	14.7	11.8	
Households	12,991			12 to 15	861	NOT YET AVAILABLE	3.3	3.7	Other	3,471	26.7	27.3	
Persons in households	25,639			16 to 24	2,672	NOT YET AVAILABLE	10.4	15.1	1 Adult plus children	629	4.8	4.5	
Average household size	2.0			25 to 44	7,921	NOT YET AVAILABLE	30.8	31.6	2 Adults, no children	4,117	31.7	30.9	
Persons in communal establishments	107			45 to 64	6,666	NOT YET AVAILABLE	25.9	23.8	2 Adults plus children	1,362	10.5	12.2	
Area (ha)	641			65 to 84	4,247	NOT YET AVAILABLE	16.5	12.3	3+ Adults, no children	1,156	8.9	10.4	
Density (persons/ha)	40.2			85 plus	598	NOT YET AVAILABLE	2.3	2.1	3+ Adults plus children	344	2.6	2.9	
				Total	25,746	12,413	13,333						
Household tenure				Household size by number of rooms						Household size by number or residents			
	H'holds	%	Edin %		H'holds	%	Edin %		H'holds	%	Edin %		
All Households	12,991			All households	12,991			All households	12,991				
Owner occupied	8,287	63.8	58.9	1 room	86	0.7	0.8	1 person	5,383	41.4	39.1		
Shared ownership	94	0.7	0.6	2 rooms	696	5.4	6.3	2 persons	4,510	34.7	33.5		
Rented:				3 to 4 rooms	7,294	56.1	49.6	3 to 4 persons	2,723	21.0	23.5		
Council	1,773	13.6	9.1	5 to 6 rooms	3,818	29.4	30.0	5 to 6 persons	338	2.6	3.7		
Other social	578	4.4	7.9	7+ rooms	1,097	8.4	13.4	7+ persons	37	0.3	0.3		
Private l'lord	2,137	16.4	22.4										
Living rent free	122	0.9	1.1	Average number of rooms/hh	4.4		4.6	Overcrowded hh spaces	286	2.2	2.4		
								Under occupied hh spaces	3,556	27.4	30.8		
Car availability				Transport to work						Dwellings			
	H'holds		Edin		No.	%	Edin %		No.	%	Edin %		
Households	12,991			Rail	166	1.5	2.2	Dwellings	13,266				
% H'holds with:				Bus	3,643	32.7	28.6	H'hold spaces	13,267				
0 car	42.0	39.9		Car - drive	4,617	41.5	41.0	Vacant	241	1.8	2.2		
1 car	42.9	42.7		Car - passenger	491	4.4	3.5	2nd residence	35	0.3	0.9		
2 cars	12.8	14.6		Motorcycle	75	0.7	0.5	Detached	1,484	11.2	10.4		
3 cars	1.9	2.2		Bicycle	491	4.4	4.8	Semi-detached	1,776	13.4	12.8		
4 or more cars	0.4	0.6		Foot	1,526	13.7	18.2	Terraced	1,624	12.2	12.7		
Total cars	9,892			Other	127	1.1	1.2	Flats/tenement	8,383	63.2	64.1		
				Working at Home	1,103			Caravan/temporary	0	0.0	0.0		

Ethnic composition / Religion				Socio-economic classification				Economic activity					
Persons	%	Edin %		Persons	%	Edin %		Male	Female	Person	%	Edin %	
All Residents	25,746			All persons 16-74	19,688			All persons 16 to 74	9,587	10,101	19,688		
White	24,065	93.5	91.7	Higher man. & prof.	1,900	9.7	14.6	Ec. Active	7,181	6,685	13,866	70.4	69.0
Asian	1,101	4.3	5.5	Lower man. & prof.	4,364	22.2	22.3	Employed - PT	591	1,978	2,569	13.0	11.4
African / caribbean	242	0.9	1.2	Intermediate	3,205	16.3	12.4	Employed - FT	4,616	3,589	8,205	41.7	40.3
Other / mixed	338	1.3	1.6	Small employers	1,416	7.2	6.1	Self employed	1,046	419	1,465	7.4	7.9
Religion				Low supervis. & tech	1,380	7.0	5.5	Unemployed	564	286	850	4.3	3.9
Church of Scotland	7,176	27.9	24.3	Semi routine	2,752	14.0	11.0	FT Student	364	413	777	3.9	5.5
Roman Catholic	3,747	14.6	12.1	Routine	2,107	10.7	8.3	Ec. Inactive	2,406	3,416	5,822	29.6	31.0
Other Christian	1,161	4.5	6.9	Never worked &	925	4.7	4.2	Retired	1,240	1,691	2,931	14.9	11.6
Other Religion	1,189	4.6	4.7	long term unemp.				Student	436	462	898	4.6	10.3
No Religion	10,763	41.8	44.8	FT Student	1,639	8.3	15.5	Looking after home	84	601	685	3.5	3.5
Not Answered	1,710	6.6	7.1					Permanently sick	476	464	940	4.8	3.7
								Other	170	198	368	1.9	1.9
Country of birth				Health / limiting condition				Industry of employment					
Persons	%	Edin %		Persons	%	Edin %		Males	Females	Persons	%	Edin %	
Residents	25,746			All residents	25,746			All Persons 16-74 in employment	6,537	6,324	12,861		
Scotland	20,503	79.6	70.2	Very good health	13,460	52.3	57.6	Primary	175	40	215	1.7	1.6
England	1,876	7.3	12.1	Good health	7,959	30.9	28.5	Manufacturing	350	92	442	3.4	3.5
Rest of UK	294	1.1	1.8	Fair health	2,925	11.4	9.8	Construction	671	80	751	5.8	4.7
EU - Accession	953	3.7	3.1	Bad health	1,035	4.0	3.1	Wholesale and retail trade	832	800	1,632	12.7	11.7
Europe other	775	3.0	4.4	Very bad health	367	1.4	1.0	Transport / storage	572	96	668	5.2	3.8
Africa	316	1.2	1.6	Day to day activities				Hotels and restaurants	570	477	1,047	8.1	8.2
Asia / Middle East	687	2.7	4.6	Limited a lot	2,322	9.0	7.2	Information & communication	302	119	421	3.3	4.0
Ameicas/Caribbean	221	0.9	1.5	Limited a little	2,749	10.7	8.9	Finance / business services	1,405	1,470	2,875	22.4	25.5
Oceania/Antarctica	121	0.5	0.7	Not limited	20,675	80.3	83.9	Public admin/defeance	555	531	1,086	8.4	6.8
Other	0	0.0	0.0					Education	395	778	1,173	9.1	10.4
								Health & social work	395	1,417	1,812	14.1	13.9
								Other	315	424	739	5.7	5.9
National identity				Qualifications				Occupation					
Persons	%	Edin %		Persons	%	Edin %		Male	Female	Persons	%	Edin %	
All residents	25,746			All persons 16+	22,104			All Persons 16-74 in employment	6,537	6,324	12,861		
Scottish only	14,874	57.8	48.8	Standard grade /	5,156	23.3	18.5	Manager & snr officials	601	422	1,023	8.0	9.6
British only	2,246	8.7	11.4	SVQ 1,2				Professional	1,155	1,281	2,436	18.9	25.6
Scottish & British	4,796	18.6	18.5	Higher grade /	2,945	13.3	15.3	Associate prof. & tech.	982	860	1,842	14.3	15.0
Scottish & other	685	2.7	3.2	SVQ 3				Admin. & secretarial	538	1,366	1,904	14.8	11.8
Other UK identities	836	3.2	5.9	HND / SVQ 4, 5	1,820	8.2	7.6	Skilled Trade	1,084	95	1,179	9.2	7.4
Other	2,309	9.0	12.2	Degree	6,881	31.1	41.4	Personal service	250	922	1,172	9.1	7.9
				No qualification	5,302	24.0	17.1	Sales & customer service	496	727	1,223	9.5	8.3
								Process, plant & machine op.	613	42	655	5.1	3.7
								Elementary occupations	818	609	1,427	11.1	10.6

Key statistics				Age structure						Household composition			
Total Population	33,211			Total	Male	Female	% Total	Edin %	H'holds	%	Edin %		
Males	16,035			0 to 4	2,601	NOT YET AVAILABLE	7.8	5.5	Total households	15,313			
Females	17,176			5 to 11	2,659	NOT YET AVAILABLE	8.0	6.0	1 Person: Pensioner	1,717	11.2	11.8	
Households	15,313			12 to 15	1,481	NOT YET AVAILABLE	4.5	3.7	Other	4,057	26.5	27.3	
Persons in households	32,841			16 to 24	3,769	NOT YET AVAILABLE	11.3	15.1	1 Adult plus children	1,306	8.5	4.5	
Average household size	2.1			25 to 44	10,638	NOT YET AVAILABLE	32.0	31.6	2 Adults, no children	4,089	26.7	30.9	
Persons in communal establishments	370			45 to 64	7,866	NOT YET AVAILABLE	23.7	23.8	2 Adults plus children	2,244	14.7	12.2	
Area (ha)	748			65 to 84	3,660	NOT YET AVAILABLE	11.0	12.3	3+ Adults, no children	1,349	8.8	10.4	
Density (persons/ha)	44.4			85 plus	537	NOT YET AVAILABLE	1.6	2.1	3+ Adults plus children	551	3.6	2.9	
				Total	33,211	16,035	17,176						
Household tenure				Household size by number of rooms						Household size by number or residents			
	H'holds	%	Edin %		H'holds	%	Edin %		H'holds	%	Edin %		
All Households	15,313			All households	15,313			All households	15,313				
Owner occupied	7,644	49.9	58.9	1 room	102	0.7	0.8	1 person	5,774	37.7	39.1		
Shared ownership	76	0.5	0.6	2 rooms	691	4.5	6.3	2 persons	4,803	31.4	33.5		
Rented:				3 to 4 rooms	8,473	55.3	49.6	3 to 4 persons	4,039	26.4	23.5		
Council	3,284	21.4	9.1	5 to 6 rooms	4,647	30.3	30.0	5 to 6 persons	635	4.1	3.7		
Other social	1,679	11.0	7.9	7+ rooms	1,400	9.1	13.4	7+ persons	62	0.4	0.3		
Private l'lord	2,536	16.6	22.4					Edin.					
Living rent free	94	0.6	1.1	Average number of rooms/hh	4.5		4.6	Overcrowded hh spaces	399	2.6	2.4		
								Under occupied hh spaces	3,849	25.1	30.8		
Car availability				Transport to work						Dwellings			
	H'holds		Edin		No.	%	Edin %		No.	%	Edin %		
Households	15,313			Rail	134	1.0	2.2	Dwellings	15,674				
% H'holds with:				Bus	4,529	34.1	28.6	H'hold spaces	15,704				
0 car	44.4	39.9		Car - drive	5,509	41.4	41.0	Vacant	295	1.9	2.2		
1 car	42.0	42.7		Car - passenger	598	4.5	3.5	2nd residence	96	0.6	0.9		
2 cars	11.7	14.6		Motorcycle	60	0.5	0.5	Detached	489	3.1	10.4		
3 cars	1.7	2.2		Bicycle	603	4.5	4.8	Semi-detached	1,891	12.0	12.8		
4 or more cars	0.3	0.6		Foot	1,724	13.0	18.2	Terraced	2,043	13.0	12.7		
Total cars	10,980			Other	142	1.1	1.2	Flats/tenement	11,280	71.8	64.1		
				Working at Home	1,576			Caravan/temporary	1	0.0	0.0		

Ethnic composition / Religion				Socio-economic classification				Economic activity					
Persons	%	Edin %		Persons	%	Edin %		Male	Female	Person	%	Edin %	
All Residents	33,211			All persons 16-74	24,457			All persons 16 to 74	11,821	12,636	24,457		
White	30,485	91.8	91.7	Higher man. & prof.	2,607	10.7	14.6	Ec. Active	8,970	8,344	17,314	70.8	69.0
Asian	1,467	4.4	5.5	Lower man. & prof.	4,671	19.1	22.3	Employed - PT	826	2,501	3,327	13.6	11.4
African / caribbean	754	2.3	1.2	Intermediate	3,001	12.3	12.4	Employed - FT	5,568	4,192	9,760	39.9	40.3
Other / mixed	505	1.5	1.6	Small employers	1,540	6.3	6.1	Self employed	1,209	579	1,788	7.3	7.9
Religion				Low supervis. & tech	1,694	6.9	5.5	Unemployed	923	566	1,489	6.1	3.9
Church of Scotland	7,285	21.9	24.3	Semi routine	3,687	15.1	11.0	FT Student	444	506	950	3.9	5.5
Roman Catholic	4,390	13.2	12.1	Routine	3,461	14.2	8.3	Ec. Inactive	2,851	4,292	7,143	29.2	31.0
Other Christian	2,155	6.5	6.9	Never worked &	1,724	7.0	4.2	Retired	1,120	1,549	2,669	10.9	11.6
Other Religion	1,380	4.2	4.7	long term unemp.				Student	581	588	1,169	4.8	10.3
No Religion	15,639	47.1	44.8	FT Student	2,072	8.5	15.5	Looking after home	173	1,162	1,335	5.5	3.5
Not Answered	2,362	7.1	7.1					Permanently sick	704	642	1,346	5.5	3.7
								Other	273	351	624	2.6	1.9
Country of birth				Health / limiting condition				Industry of employment					
Persons	%	Edin %		Persons	%	Edin %		Males	Females	Persons	%	Edin %	
Residents	33,211			All residents	33,211			All Persons 16-74 in employment	7,940	7,667	15,607		
Scotland	25,178	75.8	70.2	Very good health	17,871	53.8	57.6	Primary	253	108	361	2.3	1.6
England	2,707	8.2	12.1	Good health	9,745	29.3	28.5	Manufacturing	466	160	626	4.0	3.5
Rest of UK	424	1.3	1.8	Fair health	3,850	11.6	9.8	Construction	753	70	823	5.3	4.7
EU - Accession	1,703	5.1	3.1	Bad health	1,322	4.0	3.1	Wholesale and retail trade	1,050	1,013	2,063	13.2	11.7
Europe other	871	2.6	4.4	Very bad health	423	1.3	1.0	Transport / storage	601	113	714	4.6	3.8
Africa	799	2.4	1.6	Day to day activities				Hotels and restaurants	728	611	1,339	8.6	8.2
Asia / Middle East	1,157	3.5	4.6	Limited a lot	2,843	8.6	7.2	Information & communication	334	114	448	2.9	4.0
Ameicas/Caribbean	249	0.7	1.5	Limited a little	3,242	9.8	8.9	Finance / business services	1,852	1,834	3,686	23.6	25.5
Oceania/Antarctica	123	0.4	0.7	Not limited	27,126	81.7	83.9	Public admin/defeance	440	497	937	6.0	6.8
Other	0	0.0	0.0					Education	447	779	1,226	7.9	10.4
								Health & social work	624	1,866	2,490	16.0	13.9
								Other	392	502	894	5.7	5.9
National identity				Qualifications				Occupation					
Persons	%	Edin %		Persons	%	Edin %		Male	Female	Persons	%	Edin %	
All residents	33,211			All persons 16+	26,470			All Persons 16-74 in employment	7,940	7,667	15,607		
Scottish only	19,326	58.2	48.8	Standard grade /	6,362	24.0	18.5	Manager & snr officials	788	541	1,329	8.5	9.6
British only	3,018	9.1	11.4	SVQ 1,2				Professional	1,469	1,473	2,942	18.9	25.6
Scottish & British	4,936	14.9	18.5	Higher grade /	2,956	11.2	15.3	Associate prof. & tech.	1,035	954	1,989	12.7	15.0
Scottish & other	1,055	3.2	3.2	SVQ 3				Admin. & secretarial	498	1,247	1,745	11.2	11.8
Other UK identities	1,239	3.7	5.9	HND / SVQ 4, 5	2,111	8.0	7.6	Skilled Trade	1,220	155	1,375	8.8	7.4
Other	3,637	11.0	12.2	Degree	8,390	31.7	41.4	Personal service	373	1,215	1,588	10.2	7.9
				No qualification	6,651	25.1	17.1	Sales & customer service	572	901	1,473	9.4	8.3
								Process, plant & machine op.	759	84	843	5.4	3.7
								Elementary occupations	1,226	1,097	2,323	14.9	10.6

Key statistics				Age structure						Household composition			
Total Population	31,112			Total	Male	Female	% Total	Edin %		H'holds	%	Edin %	
Males	14,873			0 to 4	1,572	NOT YET AVAILABLE	5.1	5.5	Total households	15,336			
Females	16,239			5 to 11	1,845	NOT YET AVAILABLE	5.9	6.0	1 Person: Pensioner	2,228	14.5	11.8	
Households	15,336			12 to 15	1,245	NOT YET AVAILABLE	4.0	3.7	Other	4,126	26.9	27.3	
Persons in households	30,422			16 to 24	3,016	NOT YET AVAILABLE	9.7	15.1	1 Adult plus children	427	2.8	4.5	
Average household size	2.0			25 to 44	10,029	NOT YET AVAILABLE	32.2	31.6	2 Adults, no children	5,064	33.0	30.9	
Persons in communal establishments	690			45 to 64	7,976	NOT YET AVAILABLE	25.6	23.8	2 Adults plus children	1,923	12.5	12.2	
Area (ha)	717			65 to 84	4,520	NOT YET AVAILABLE	14.5	12.3	3+ Adults, no children	1,169	7.6	10.4	
Density (persons/ha)	43.4			85 plus	909	NOT YET AVAILABLE	2.9	2.1	3+ Adults plus children	399	2.6	2.9	
				Total	31,112	14,873	16,239						
Household tenure				Household size by number of rooms						Household size by number or residents			
	H'holds	%	Edin %		H'holds	%	Edin %		H'holds	%	Edin %		
All Households	15,336			All households	15,336			All households	15,336				
Owner occupied	10,326	67.3	58.9	1 room	55	0.4	0.8	1 person	6,354	41.4	39.1		
Shared ownership	29	0.2	0.6	2 rooms	682	4.4	6.3	2 persons	5,328	34.7	33.5		
Rented:				3 to 4 rooms	7,025	45.8	49.6	3 to 4 persons	3,193	20.8	23.5		
Council	649	4.2	9.1	5 to 6 rooms	4,975	32.4	30.0	5 to 6 persons	433	2.8	3.7		
Other social	544	3.5	7.9	7+ rooms	2,599	16.9	13.4	7+ persons	28	0.2	0.3		
Private l'ord	3,549	23.1	22.4					Edin.					
Living rent free	239	1.6	1.1	Average number of rooms/hh	4.8		4.6	Overcrowded hh spaces	160	1.0	2.4		
								Under occupied hh spaces	6,019	39.2	30.8		
Car availability				Transport to work						Dwellings			
	H'holds		Edin		No.	%	Edin %		No.	%	Edin %		
Households	15,336			Rail	363	2.6	2.2	Dwellings	16,052				
% H'holds with:				Bus	2,940	20.9	28.6	H'hold spaces	16,057				
0 car	32.7	39.9		Car - drive	5,259	37.4	41.0	Vacant	490	3.1	2.2		
1 car	47.8	42.7		Car - passenger	432	3.1	3.5	2nd residence	231	1.4	0.9		
2 cars	16.8	14.6		Motorcycle	61	0.4	0.5	Detached	1,749	10.9	10.4		
3 cars	2.1	2.2		Bicycle	634	4.5	4.8	Semi-detached	1,814	11.3	12.8		
4 or more cars	0.6	0.6		Foot	4,185	29.7	18.2	Terraced	1,887	11.8	12.7		
Total cars	13,859			Other	206	1.5	1.2	Flats/tenement	10,607	66.1	64.1		
				Working at Home	1,809			Caravan/temporary	0	0.0	0.0		

Ethnic composition / Religion				Socio-economic classification				Economic activity					
Persons	%	Edin %		Persons	%	Edin %		Male	Female	Person	%	Edin %	
All Residents	31,112			All persons 16-74	23,556			All persons 16 to 74	11,362	12,194	23,556		
White	29,013	93.3	91.7	Higher man. & prof.	5,543	23.5	14.6	Ec. Active	8,862	8,485	17,347	73.6	69.0
Asian	1,447	4.7	5.5	Lower man. & prof.	6,772	28.7	22.3	Employed - PT	593	2,026	2,619	11.1	11.4
African / caribbean	216	0.7	1.2	Intermediate	2,746	11.7	12.4	Employed - FT	5,851	4,837	10,688	45.4	40.3
Other / mixed	436	1.4	1.6	Small employers	1,623	6.9	6.1	Self employed	1,671	911	2,582	11.0	7.9
Religion				Low supervis. & tech	988	4.2	5.5	Unemployed	420	280	700	3.0	3.9
Church of Scotland	8,183	26.3	24.3	Semi routine	1,815	7.7	11.0	FT Student	327	431	758	3.2	5.5
Roman Catholic	3,310	10.6	12.1	Routine	1,262	5.4	8.3	Ec. Inactive	2,500	3,709	6,209	26.4	31.0
Other Christian	2,641	8.5	6.9	Never worked &	617	2.6	4.2	Retired	1,264	1,850	3,114	13.2	11.6
Other Religion	1,159	3.7	4.7	long term unemp.				Student	777	711	1,488	6.3	10.3
No Religion	13,469	43.3	44.8	FT Student	2,190	9.3	15.5	Looking after home	70	741	811	3.4	3.5
Not Answered	2,350	7.6	7.1					Permanently sick	248	246	494	2.1	3.7
								Other	141	161	302	1.3	1.9
Country of birth				Health / limiting condition				Industry of employment					
Persons	%	Edin %		Persons	%	Edin %		Males	Females	Persons	%	Edin %	
Residents	31,112			All residents	31,112			All Persons 16-74 in employment	8,398	8,139	16,537		
Scotland	21,217	68.2	70.2	Very good health	19,151	61.6	57.6	Primary	174	65	239	1.4	1.6
England	4,714	15.2	12.1	Good health	8,231	26.5	28.5	Manufacturing	445	140	585	3.5	3.5
Rest of UK	616	2.0	1.8	Fair health	2,777	8.9	9.8	Construction	545	83	628	3.8	4.7
EU - Accession	475	1.5	3.1	Bad health	751	2.4	3.1	Wholesale and retail trade	785	775	1,560	9.4	11.7
Europe other	1,429	4.6	4.4	Very bad health	202	0.6	1.0	Transport / storage	316	69	385	2.3	3.8
Africa	511	1.6	1.6	Day to day activities				Hotels and restaurants	494	428	922	5.6	8.2
Asia / Middle East	1,285	4.1	4.6	Limited a lot	1,955	6.3	7.2	Information & communication	599	240	839	5.1	4.0
Ameicas/Caribbean	559	1.8	1.5	Limited a little	2,698	8.7	8.9	Finance / business services	2,803	2,381	5,184	31.3	25.5
Oceania/Antarctica	306	1.0	0.7	Not limited	26,459	85.0	83.9	Public admin/defeance	548	503	1,051	6.4	6.8
Other	0	0.0	0.0					Education	654	1,249	1,903	11.5	10.4
								Health & social work	617	1,674	2,291	13.9	13.9
								Other	418	532	950	5.7	5.9
National identity				Qualifications				Occupation					
Persons	%	Edin %		Persons	%	Edin %		Male	Female	Persons	%	Edin %	
All residents	31,112			All persons 16+	26,450			All Persons 16-74 in employment	8,398	8,139	16,537		
Scottish only	12,999	41.8	48.8	Standard grade /	3,745	14.2	18.5	Manager & snr officials	1,247	836	2,083	12.6	9.6
British only	4,668	15.0	11.4	SVQ 1,2				Professional	2,880	2,942	5,822	35.2	25.6
Scottish & British	6,977	22.4	18.5	Higher grade /	3,041	11.5	15.3	Associate prof. & tech.	1,545	1,368	2,913	17.6	15.0
Scottish & other	1,204	3.9	3.2	SVQ 3				Admin. & secretarial	507	1,199	1,706	10.3	11.8
Other UK identities	2,116	6.8	5.9	HND / SVQ 4, 5	1,766	6.7	7.6	Skilled Trade	770	118	888	5.4	7.4
Other	3,148	10.1	12.2	Degree	14,506	54.8	41.4	Personal service	210	679	889	5.4	7.9
				No qualification	3,392	12.8	17.1	Sales & customer service	349	543	892	5.4	8.3
								Process, plant & machine op.	328	34	362	2.2	3.7
								Elementary occupations	562	420	982	5.9	10.6

Key statistics				Age structure						Household composition			
Total Population	56,798			Total	Male	Female	% Total	Edin %		H'holds	%	Edin %	
Males	28,512			0 to 4	3,071	NOT YET AVAILABLE	5.4	5.5	Total households	30,910			
Females	28,286			5 to 11	2,206	NOT YET AVAILABLE	3.9	6.0	1 Person: Pensioner	2,480	8.0	11.8	
Households	30,910			12 to 15	1,221	NOT YET AVAILABLE	2.1	3.7	Other	12,137	39.3	27.3	
Persons in households	56,105			16 to 24	7,284	NOT YET AVAILABLE	12.8	15.1	1 Adult plus children	1,290	4.2	4.5	
Average household size	1.8			25 to 44	26,727	NOT YET AVAILABLE	47.1	31.6	2 Adults, no children	9,718	31.4	30.9	
Persons in communal establishments	693			45 to 64	10,903	NOT YET AVAILABLE	19.2	23.8	2 Adults plus children	2,631	8.5	12.2	
Area (ha)	775			65 to 84	4,600	NOT YET AVAILABLE	8.1	12.3	3+ Adults, no children	2,177	7.0	10.4	
Density (persons/ha)	73.3			85 plus	786	NOT YET AVAILABLE	1.4	2.1	3+ Adults plus children	477	1.5	2.9	
				Total	56,798	28,512	28,286						
Household tenure				Household size by number of rooms						Household size by number or residents			
	H'holds	%	Edin %		H'holds	%	Edin %		H'holds	%	Edin %		
All Households	30,910			All households	30,910			All households	30,910				
Owner occupied	14,560	47.1	58.9	1 room	315	1.0	0.8	1 person	14,617	47.3	39.1		
Shared ownership	296	1.0	0.6	2 rooms	3,880	12.6	6.3	2 persons	10,528	34.1	33.5		
Rented:				3 to 4 rooms	20,499	66.3	49.6	3 to 4 persons	5,141	16.6	23.5		
Council	1,807	5.8	9.1	5 to 6 rooms	5,061	16.4	30.0	5 to 6 persons	574	1.9	3.7		
Other social	3,639	11.8	7.9	7+ rooms	1,155	3.7	13.4	7+ persons	50	0.2	0.3		
Private l'lord	10,340	33.5	22.4					Edin.					
Living rent free	268	0.9	1.1	Average number of rooms/hh	3.8		4.6	Overcrowded hh spaces	1,020	3.3	2.4		
								Under occupied hh spaces	3,912	12.7	30.8		
Car availability				Transport to work						Dwellings			
	H'holds		Edin		No.	%	Edin %		No.	%	Edin %		
Households	30,910			Rail	658	2.2	2.2	Dwellings	32,148				
% H'holds with:				Bus	10,170	34.5	28.6	H'hold spaces	32,182				
0 car	51.1	39.9		Car - drive	8,664	29.4	41.0	Vacant	820	2.5	2.2		
1 car	40.5	42.7		Car - passenger	800	2.7	3.5	2nd residence	452	1.4	0.9		
2 cars	7.5	14.6		Motorcycle	123	0.4	0.5	Detached	279	0.9	10.4		
3 cars	0.8	2.2		Bicycle	1,389	4.7	4.8	Semi-detached	849	2.6	12.8		
4 or more cars	0.2	0.6		Foot	7,389	25.0	18.2	Terraced	2,550	7.9	12.7		
Total cars	18,148			Other	312	1.1	1.2	Flats/tenement	28,493	88.5	64.1		
				Working at Home	3,017			Caravan/temporary	11	0.0	0.0		

Ethnic composition / Religion				Socio-economic classification				Economic activity					
Persons	%	Edin %		Persons	%	Edin %		Male	Female	Person	%	Edin %	
All Residents	56,798			All persons 16-74	47,674			All persons 16 to 74	24,207	23,467	47,674		
White	51,385	90.5	91.7	Higher man. & prof.	6,651	14.0	14.6	Ec. Active	19,572	17,665	37,237	78.1	69.0
Asian	3,718	6.5	5.5	Lower man. & prof.	11,856	24.9	22.3	Employed - PT	1,469	3,424	4,893	10.3	11.4
African / caribbean	697	1.2	1.2	Intermediate	5,753	12.1	12.4	Employed - FT	13,038	10,782	23,820	50.0	40.3
Other / mixed	998	1.8	1.6	Small employers	2,792	5.9	6.1	Self employed	2,527	1,282	3,809	8.0	7.9
Religion				Low supervis. & tech	3,377	7.1	5.5	Unemployed	1,445	794	2,239	4.7	3.9
Church of Scotland	9,380	16.5	24.3	Semi routine	5,588	11.7	11.0	FT Student	1,093	1,383	2,476	5.2	5.5
Roman Catholic	8,766	15.4	12.1	Routine	4,424	9.3	8.3	Ec. Inactive	4,635	5,802	10,437	21.9	31.0
Other Christian	3,445	6.1	6.9	Never worked &	2,208	4.6	4.2	Retired	1,544	1,900	3,444	7.2	11.6
Other Religion	3,554	6.3	4.7	long term unemp.				Student	1,294	1,404	2,698	5.7	10.3
No Religion	27,600	48.6	44.8	FT Student	5,025	10.5	15.5	Looking after home	201	1,251	1,452	3.0	3.5
Not Answered	4,053	7.1	7.1					Permanently sick	1,151	801	1,952	4.1	3.7
								Other	445	446	891	1.9	1.9
Country of birth				Health / limiting condition				Industry of employment					
Persons	%	Edin %		Persons	%	Edin %		Males	Females	Persons	%	Edin %	
Residents	56,798			All residents	56,798			All Persons 16-74 in employment	17,915	16,680	34,595		
Scotland	36,050	63.5	70.2	Very good health	31,883	56.1	57.6	Primary	453	171	624	1.8	1.6
England	7,151	12.6	12.1	Good health	16,929	29.8	28.5	Manufacturing	781	318	1,099	3.2	3.5
Rest of UK	1,195	2.1	1.8	Fair health	5,580	9.8	9.8	Construction	1,189	123	1,312	3.8	4.7
EU - Accession	3,856	6.8	3.1	Bad health	1,794	3.2	3.1	Wholesale and retail trade	2,072	1,818	3,890	11.2	11.7
Europe other	3,164	5.6	4.4	Very bad health	612	1.1	1.0	Transport / storage	925	200	1,125	3.3	3.8
Africa	1,016	1.8	1.6	Day to day activities				Hotels and restaurants	2,226	1,900	4,126	11.9	8.2
Asia / Middle East	2,882	5.1	4.6	Limited a lot	3,940	6.9	7.2	Information & communication	1,221	498	1,719	5.0	4.0
Ameicas/Caribbean	936	1.6	1.5	Limited a little	4,680	8.2	8.9	Finance / business services	4,673	4,278	8,951	25.9	25.5
Oceania/Antarctica	547	1.0	0.7	Not limited	48,178	84.8	83.9	Public admin/defeance	1,100	1,065	2,165	6.3	6.8
Other	1	0.0	0.0				Education	1,040	1,842	2,882	8.3	10.4	
							Health & social work	1,247	3,214	4,461	12.9	13.9	
							Other	988	1,253	2,241	6.5	5.9	
National identity				Qualifications				Occupation					
Persons	%	Edin %		Persons	%	Edin %		Male	Female	Persons	%	Edin %	
All residents	56,798			All persons 16+	50,300			All Persons 16-74 in employment	17,915	16,680	34,595		
Scottish only	26,102	46.0	48.8	Standard grade /	8,330	16.6	18.5	Manager & snr officials	1,831	1,268	3,099	9.0	9.6
British only	6,419	11.3	11.4	SVQ 1,2				Professional	4,301	4,243	8,544	24.7	25.6
Scottish & British	8,390	14.8	18.5	Higher grade /	6,165	12.3	15.3	Associate prof. & tech.	3,003	2,777	5,780	16.7	15.0
Scottish & other	2,178	3.8	3.2	SVQ 3				Admin. & secretarial	1,235	2,614	3,849	11.1	11.8
Other UK identities	3,585	6.3	5.9	HND / SVQ 4, 5	4,546	9.0	7.6	Skilled Trade	2,266	351	2,617	7.6	7.4
Other	10,124	17.8	12.2	Degree	23,397	46.5	41.4	Personal service	730	1,896	2,626	7.6	7.9
				No qualification	7,862	15.6	17.1	Sales & customer service	1,273	1,562	2,835	8.2	8.3
								Process, plant & machine op.	965	90	1,055	3.0	3.7
								Elementary occupations	2,311	1,879	4,190	12.1	10.6

Key statistics				Age structure						Household composition			
Total Population	33,392			Total	Male	Female	% Total	Edin %	H'holds	%	Edin %		
Males	15,875			0 to 4	2,251	NOT YET AVAILABLE	6.7	5.5	Total households	14,767			
Females	17,517			5 to 11	2,537	NOT YET AVAILABLE	7.6	6.0	1 Person: Pensioner	1,995	13.5	11.8	
Households	14,767			12 to 15	1,652	NOT YET AVAILABLE	4.9	3.7	Other	3,158	21.4	27.3	
Persons in households	32,824			16 to 24	3,542	NOT YET AVAILABLE	10.6	15.1	1 Adult plus children	1,020	6.9	4.5	
Average household size	2.2			25 to 44	8,783	NOT YET AVAILABLE	26.3	31.6	2 Adults, no children	4,317	29.2	30.9	
Persons in communal establishments	568			45 to 64	9,107	NOT YET AVAILABLE	27.3	23.8	2 Adults plus children	2,054	13.9	12.2	
Area (ha)	1,684			65 to 84	4,657	NOT YET AVAILABLE	13.9	12.3	3+ Adults, no children	1,574	10.7	10.4	
Density (persons/ha)	19.8			85 plus	863	NOT YET AVAILABLE	2.6	2.1	3+ Adults plus children	649	4.4	2.9	
				Total	33,392	15,875	17,517						
Household tenure				Household size by number of rooms						Household size by number or residents			
	H'holds	%	Edin %		H'holds	%	Edin %		H'holds	%	Edin %		
All Households	14,767			All households	14,767			All households	14,767				
Owner occupied	9,233	62.5	58.9	1 room	101	0.7	0.8	1 person	5,153	34.9	39.1		
Shared ownership	56	0.4	0.6	2 rooms	435	2.9	6.3	2 persons	4,791	32.4	33.5		
Rented:				3 to 4 rooms	6,542	44.3	49.6	3 to 4 persons	3,997	27.1	23.5		
Council	2,503	16.9	9.1	5 to 6 rooms	5,935	40.2	30.0	5 to 6 persons	751	5.1	3.7		
Other social	1,269	8.6	7.9	7+ rooms	1,754	11.9	13.4	7+ persons	75	0.5	0.3		
Private l'lord	1,542	10.4	22.4					Edin.					
Living rent free	164	1.1	1.1	Average number of rooms/hh	4.8		4.6	Overcrowded hh spaces	386	2.6	2.4		
								Under occupied hh spaces	5,030	34.1	30.8		
Car availability				Transport to work						Dwellings			
	H'holds	Edin			No.	%	Edin %		No.	%	Edin %		
Households	14,767			Rail	90	0.7	2.2	Dwellings	14,984				
% H'holds with:				Bus	4,030	31.3	28.6	H'hold spaces	14,992				
0 car	36.0	39.9		Car - drive	6,411	49.7	41.0	Vacant	201	1.3	2.2		
1 car	44.8	42.7		Car - passenger	705	5.5	3.5	2nd residence	24	0.2	0.9		
2 cars	16.2	14.6		Motorcycle	77	0.6	0.5	Detached	2,226	14.8	10.4		
3 cars	2.4	2.2		Bicycle	319	2.5	4.8	Semi-detached	4,153	27.7	12.8		
4 or more cars	0.7	0.6		Foot	1,125	8.7	18.2	Terraced	3,781	25.2	12.7		
Total cars	12,881			Other	132	1.0	1.2	Flats/tenement	4,828	32.2	64.1		
				Working at Home	1,393			Caravan/temporary	4	0.0	0.0		

Ethnic composition / Religion				Socio-economic classification				Economic activity					
Persons	%	Edin %		Persons	%	Edin %		Male	Female	Person	%	Edin %	
All Residents	33,392			All persons 16-74	24,165			All persons 16 to 74	11,590	12,575	24,165		
White	29,962	89.7	91.7	Higher man. & prof.	2,267	9.4	14.6	Ec. Active	8,341	7,918	16,259	67.3	69.0
Asian	2,434	7.3	5.5	Lower man. & prof.	4,565	18.9	22.3	Employed - PT	736	2,592	3,328	13.8	11.4
African / caribbean	372	1.1	1.2	Intermediate	3,304	13.7	12.4	Employed - FT	5,179	4,015	9,194	38.0	40.3
Other / mixed	624	1.9	1.6	Small employers	1,795	7.4	6.1	Self employed	1,298	462	1,760	7.3	7.9
Religion				Low supervis. & tech	1,840	7.6	5.5	Unemployed	766	446	1,212	5.0	3.9
Church of Scotland	8,645	25.9	24.3	Semi routine	3,747	15.5	11.0	FT Student	362	403	765	3.2	5.5
Roman Catholic	4,615	13.8	12.1	Routine	3,121	12.9	8.3	Ec. Inactive	3,249	4,657	7,906	32.7	31.0
Other Christian	1,684	5.0	6.9	Never worked &	1,534	6.3	4.2	Retired	1,441	2,060	3,501	14.5	11.6
Other Religion	1,805	5.4	4.7	long term unemp.				Student	693	591	1,284	5.3	10.3
No Religion	14,376	43.1	44.8	FT Student	1,992	8.2	15.5	Looking after home	146	1,041	1,187	4.9	3.5
Not Answered	2,267	6.8	7.1					Permanently sick	704	649	1,353	5.6	3.7
								Other	265	316	581	2.4	1.9
Country of birth				Health / limiting condition				Industry of employment					
Persons	%	Edin %		Persons	%	Edin %		Males	Females	Persons	%	Edin %	
Residents	33,392			All residents	33,392			All Persons 16-74 in employment	7,497	7,397	14,894		
Scotland	26,630	79.7	70.2	Very good health	17,206	51.5	57.6	Primary	203	56	259	1.7	1.6
England	2,409	7.2	12.1	Good health	10,047	30.1	28.5	Manufacturing	395	95	490	3.3	3.5
Rest of UK	320	1.0	1.8	Fair health	4,166	12.5	9.8	Construction	1,075	84	1,159	7.8	4.7
EU - Accession	715	2.1	3.1	Bad health	1,490	4.5	3.1	Wholesale and retail trade	1,038	953	1,991	13.4	11.7
Europe other	779	2.3	4.4	Very bad health	483	1.4	1.0	Transport / storage	708	98	806	5.4	3.8
Africa	472	1.4	1.6	Day to day activities				Hotels and restaurants	506	524	1,030	6.9	8.2
Asia / Middle East	1,744	5.2	4.6	Limited a lot	3,524	10.6	7.2	Information & communication	242	81	323	2.2	4.0
Ameicas/Caribbean	232	0.7	1.5	Limited a little	3,370	10.1	8.9	Finance / business services	1,411	1,476	2,887	19.4	25.5
Oceania/Antarctica	91	0.3	0.7	Not limited	26,498	79.4	83.9	Public admin/defeance	433	479	912	6.1	6.8
Other	0	0.0	0.0					Education	504	920	1,424	9.6	10.4
								Health & social work	634	2,157	2,791	18.7	13.9
								Other	348	474	822	5.5	5.9
National identity				Qualifications				Occupation					
Persons	%	Edin %		Persons	%	Edin %		Male	Female	Persons	%	Edin %	
All residents	33,392			All persons 16+	26,952			All Persons 16-74 in employment	7,497	7,397	14,894		
Scottish only	20,325	60.9	48.8	Standard grade /	7,010	26.0	18.5	Manager & snr officials	721	474	1,195	8.0	9.6
British only	3,096	9.3	11.4	SVQ 1,2				Professional	1,268	1,498	2,766	18.6	25.6
Scottish & British	5,487	16.4	18.5	Higher grade /	3,325	12.3	15.3	Associate prof. & tech.	850	772	1,622	10.9	15.0
Scottish & other	823	2.5	3.2	SVQ 3				Admin. & secretarial	449	1,422	1,871	12.6	11.8
Other UK identities	1,042	3.1	5.9	HND / SVQ 4, 5	1,966	7.3	7.6	Skilled Trade	1,479	167	1,646	11.1	7.4
Other	2,619	7.8	12.2	Degree	7,189	26.7	41.4	Personal service	365	1,350	1,715	11.5	7.9
				No qualification	7,462	27.7	17.1	Sales & customer service	487	809	1,296	8.7	8.3
								Process, plant & machine op.	832	70	902	6.1	3.7
								Elementary occupations	1,046	835	1,881	12.6	10.6

Key statistics				Age structure						Household composition				
				Total	Male	Female	% Total	Edin %						
Total Population	47,953			0 to 4	2,780	NOT YET AVAILABLE		5.8	5.5	Total households	19,511			
Males	23,516			5 to 11	3,824	NOT YET AVAILABLE		8.0	6.0	1 Person: Pensioner	2,640	13.5	11.8	
Females	24,437			12 to 15	2,503	NOT YET AVAILABLE		5.2	3.7	Other	2,908	14.9	27.3	
Households	19,511			16 to 24	5,863	NOT YET AVAILABLE		12.2	15.1	1 Adult plus children	805	4.1	4.5	
Persons in households	45,934			25 to 44	10,880	NOT YET AVAILABLE		22.7	31.6	2 Adults, no children	6,425	32.9	30.9	
Average household size	2.4			45 to 64	13,866	NOT YET AVAILABLE		28.9	23.8	2 Adults plus children	3,479	17.8	12.2	
Persons in communal establishments	2,019			65 to 84	7,302	NOT YET AVAILABLE		15.2	12.3	3+ Adults, no children	2,311	11.8	10.4	
Area (ha)	9,365			85 plus	935	NOT YET AVAILABLE		1.9	2.1	3+ Adults plus children	943	4.8	2.9	
Density (persons/ha)	5.1			Total	47,953	23,516	24,437							
Household tenure				Household size by number of rooms						Household size by number or residents				
								H'holds	%	Edin %				
All Households	19,511			All households	19,511			All households	19,511					
Owner occupied	14,785	75.8	58.9	1 room	84	0.4	0.8	1 person	5,548	28.4	39.1			
Shared ownership	79	0.4	0.6	2 rooms	389	2.0	6.3	2 persons	6,846	35.1	33.5			
Rented:				3 to 4 rooms	5,797	29.7	49.6	3 to 4 persons	6,031	30.9	23.5			
Council	1,554	8.0	9.1	5 to 6 rooms	7,781	39.9	30.0	5 to 6 persons	1,032	5.3	3.7			
Other social	1,277	6.5	7.9	7+ rooms	5,460	28.0	13.4	7+ persons	54	0.3	0.3			
Private l'lord	1,632	8.4	22.4					Edin.						
Living rent free	184	0.9	1.1	Average number of rooms/hh	5.5	4.6								
								Overcrowded hh spaces	243	1.2	2.4			
								Under occupied hh spaces	10,399	53.3	30.8			
Car availability				Transport to work						Dwellings				
								No.	%	Edin %				
Households	19,511			Rail	229	1.2	2.2	Dwellings	19,870					
% H'holds with:				Bus	4,280	22.8	28.6	H'hold spaces	19,873					
0 car	22.3	39.9		Car - drive	11,205	59.7	41.0	Vacant	313	1.6	2.2			
1 car	44.0	42.7		Car - passenger	725	3.9	3.5	2nd residence	49	0.2	0.9			
2 cars	27.4	14.6		Motorcycle	136	0.7	0.5	Detached	6,412	32.3	10.4			
3 cars	5.0	2.2		Bicycle	749	4.0	4.8	Semi-detached	5,284	26.6	12.8			
4 or more cars	1.2	0.6		Foot	1,217	6.5	18.2	Terraced	2,443	12.3	12.7			
Total cars	23,266			Other	228	1.2	1.2	Flats/tenement	5,728	28.8	64.1			
				Working at Home	2,271			Caravan/temporary	6	0.0	0.0			

Ethnic composition / Religion				Socio-economic classification				Economic activity					
Persons	%	Edin %		Persons	%	Edin %		Male	Female	Person	%	Edin %	
All Residents	47,953			All persons 16-74	34,977			All persons 16 to 74	17,254	17,723	34,977		
White	44,991	93.8	91.7	Higher man. & prof.	5,471	15.6	14.6	Ec. Active	12,243	11,361	23,604	67.5	69.0
Asian	1,625	3.4	5.5	Lower man. & prof.	8,786	25.1	22.3	Employed - PT	902	4,104	5,006	14.3	11.4
African / caribbean	717	1.5	1.2	Intermediate	5,143	14.7	12.4	Employed - FT	7,857	5,275	13,132	37.5	40.3
Other / mixed	620	1.3	1.6	Small employers	2,390	6.8	6.1	Self employed	2,045	857	2,902	8.3	7.9
Religion				Low supervis. & tech	1,677	4.8	5.5	Unemployed	676	409	1,085	3.1	3.9
Church of Scotland	16,113	33.6	24.3	Semi routine	3,684	10.5	11.0	FT Student	763	716	1,479	4.2	5.5
Roman Catholic	4,516	9.4	12.1	Routine	2,374	6.8	8.3	Ec. Inactive	5,011	6,362	11,373	32.5	31.0
Other Christian	3,949	8.2	6.9	Never worked &	1,093	3.1	4.2	Retired	2,429	3,280	5,709	16.3	11.6
Other Religion	1,492	3.1	4.7	long term unemp.				Student	1,779	1,179	2,958	8.5	10.3
No Religion	18,804	39.2	44.8	FT Student	4,359	12.5	15.5	Looking after home	111	1,163	1,274	3.6	3.5
Not Answered	3,079	6.4	7.1					Permanently sick	461	466	927	2.7	3.7
								Other	231	274	505	1.4	1.9
Country of birth				Health / limiting condition				Industry of employment					
Persons	%	Edin %		Persons	%	Edin %		Males	Females	Persons	%	Edin %	
Residents	47,953			All residents	47,953			All Persons 16-74 in employment	11,359	10,814	22,173		
Scotland	37,162	77.5	70.2	Very good health	28,913	60.3	57.6	Primary	262	95	357	1.6	1.6
England	5,318	11.1	12.1	Good health	13,388	27.9	28.5	Manufacturing	688	195	883	4.0	3.5
Rest of UK	725	1.5	1.8	Fair health	4,154	8.7	9.8	Construction	1,015	128	1,143	5.2	4.7
EU - Accession	626	1.3	3.1	Bad health	1,164	2.4	3.1	Wholesale and retail trade	1,402	1,309	2,711	12.2	11.7
Europe other	1,225	2.6	4.4	Very bad health	334	0.7	1.0	Transport / storage	761	144	905	4.1	3.8
Africa	877	1.8	1.6	Day to day activities				Hotels and restaurants	532	485	1,017	4.6	8.2
Asia / Middle East	1,410	2.9	4.6	Limited a lot	2,795	5.8	7.2	Information & communication	552	199	751	3.4	4.0
Ameicas/Caribbean	360	0.8	1.5	Limited a little	4,336	9.0	8.9	Finance / business services	2,891	2,466	5,357	24.2	25.5
Oceania/Antarctica	250	0.5	0.7	Not limited	40,822	85.1	83.9	Public admin/defeance	1,168	716	1,884	8.5	6.8
Other	0	0.0	0.0					Education	911	1,904	2,815	12.7	10.4
								Health & social work	687	2,520	3,207	14.5	13.9
								Other	490	653	1,143	5.2	5.9
National identity				Qualifications				Occupation					
Persons	%	Edin %		Persons	%	Edin %		Male	Female	Persons	%	Edin %	
All residents	47,953			All persons 16+	38,846			All Persons 16-74 in employment	11,359	10,814	22,173		
Scottish only	24,684	51.5	48.8	Standard grade /	8,126	20.9	18.5	Manager & snr officials	1,550	858	2,408	10.9	9.6
British only	5,070	10.6	11.4	SVQ 1,2				Professional	2,746	2,877	5,623	25.4	25.6
Scottish & British	11,191	23.3	18.5	Higher grade /	6,096	15.7	15.3	Associate prof. & tech.	1,980	1,374	3,354	15.1	15.0
Scottish & other	1,271	2.7	3.2	SVQ 3				Admin. & secretarial	675	2,136	2,811	12.7	11.8
Other UK identities	2,471	5.2	5.9	HND / SVQ 4, 5	3,091	8.0	7.6	Skilled Trade	1,483	153	1,636	7.4	7.4
Other	3,266	6.8	12.2	Degree	15,391	39.6	41.4	Personal service	328	1,511	1,839	8.3	7.9
				No qualification	6,142	15.8	17.1	Sales & customer service	717	1,106	1,823	8.2	8.3
								Process, plant & machine op.	914	55	969	4.4	3.7
								Elementary occupations	966	744	1,710	7.7	10.6

Key statistics				Age structure						Household composition					
				Total	Male	Female	% Total	Edin %							
Total Population			25,380	0 to 4	1,826	NOT YET AVAILABLE	7.2	5.5	Total households				11,480		
Males			12,075	5 to 11	2,050	NOT YET AVAILABLE	8.1	6.0	1 Person: Pensioner				1,392	12.1	11.8
Females			13,305	12 to 15	1,169	NOT YET AVAILABLE	4.6	3.7	Other				2,883	25.1	27.3
Households			11,480	16 to 24	2,658	NOT YET AVAILABLE	10.5	15.1	1 Adult plus children				874	7.6	4.5
Persons in households			24,994	25 to 44	7,012	NOT YET AVAILABLE	27.6	31.6	2 Adults, no children				3,144	27.4	30.9
Average household size			2.2	45 to 64	6,820	NOT YET AVAILABLE	26.9	23.8	2 Adults plus children				1,653	14.4	12.2
Persons in communal establishments			386	65 to 84	3,359	NOT YET AVAILABLE	13.2	12.3	3+ Adults, no children				1,070	9.3	10.4
Area (ha)			1,194	85 plus	486	NOT YET AVAILABLE	1.9	2.1	3+ Adults plus children				464	4.0	2.9
Density (persons/ha)			21.3	Total	25,380	12,075	13,305								
Household tenure				Household size by number of rooms						Householdn					
size by number or residents				size by number of rooms											
All Households			11,480	All households			11,480						11,480		
Owner occupied			6,328	1 room			89	0.8	0.8	1 person			4,275	37.2	39.1
Shared ownership			99	2 rooms			644	5.6	6.3	2 persons			3,620	31.5	33.5
Rented:				3 to 4 rooms			5,681	49.5	49.6	3 to 4 persons			2,966	25.8	23.5
Council			1,786	5 to 6 rooms			3,596	31.3	30.0	5 to 6 persons			575	5.0	3.7
Other social			1,767	7+ rooms			1,470	12.8	13.4	7+ persons			44	0.4	0.3
Private l'ord			1,406							Edin.					
Living rent free			94	Average number of rooms/hh			4.6		4.6	Overcrowded hh spaces			323	2.8	2.4
										Under occupied hh spaces					
										3,416				29.8	30.8
Car availability				Transport to work						Dwellings					
H'Holds				No.						No.					
Edin				%						%					
				Edin %											
Households			11,480	Rail			297	3.1	2.2	Dwellings			11,761		
% H'holds with:				Bus			2,986	31.1	28.6	H'hold spaces			11,764		
0 car			41.2	Car - drive			4,483	46.7	41.0	Vacant			265	2.3	2.2
1 car			42.3	Car - passenger			448	4.7	3.5	2nd residence			19	0.2	0.9
2 cars			13.6	Motorcycle			49	0.5	0.5	Detached			1,423	12.1	10.4
3 cars			2.3	Bicycle			438	4.6	4.8	Semi-detached			2,023	17.2	12.8
4 or more cars			0.6	Foot			778	8.1	18.2	Terraced			2,466	21.0	12.7
Total cars			9,069	Other			113	1.2	1.2	Flats/tenement			5,811	49.4	64.1
				Working at Home			1,123			Caravan/temporary			41	0.3	0.0

Ethnic composition / Religion				Socio-economic classification				Economic activity					
Persons	%	Edin %		Persons	%	Edin %		Male	Female	Person	%	Edin %	
All Residents	25,380			All persons 16-74	18,435			All persons 16 to 74	8,851	9,584	18,435		
White	23,512	92.6	91.7	Higher man. & prof.	1,626	8.8	14.6	Ec. Active	6,301	5,996	12,297	66.7	69.0
Asian	1,214	4.8	5.5	Lower man. & prof.	3,573	19.4	22.3	Employed - PT	573	1,951	2,524	13.7	11.4
African / caribbean	352	1.4	1.2	Intermediate	2,347	12.7	12.4	Employed - FT	3,849	2,858	6,707	36.4	40.3
Other / mixed	302	1.2	1.6	Small employers	1,396	7.6	6.1	Self employed	987	497	1,484	8.0	7.9
Religion				Low supervis. & tech	1,265	6.9	5.5	Unemployed	610	363	973	5.3	3.9
Church of Scotland	6,017	23.7	24.3	Semi routine	2,927	15.9	11.0	FT Student	282	327	609	3.3	5.5
Roman Catholic	3,641	14.3	12.1	Routine	2,452	13.3	8.3	Ec. Inactive	2,550	3,588	6,138	33.3	31.0
Other Christian	1,205	4.7	6.9	Never worked &	1,359	7.4	4.2	Retired	1,074	1,415	2,489	13.5	11.6
Other Religion	1,304	5.1	4.7	long term unemp.				Student	434	481	915	5.0	10.3
No Religion	11,519	45.4	44.8	FT Student	1,490	8.1	15.5	Looking after home	153	868	1,021	5.5	3.5
Not Answered	1,694	6.7	7.1					Permanently sick	649	561	1,210	6.6	3.7
								Other	240	263	503	2.7	1.9
Country of birth				Health / limiting condition				Industry of employment					
Persons	%	Edin %		Persons	%	Edin %		Males	Females	Persons	%	Edin %	
Residents	25,380			All residents	25,380			All Persons 16-74 in employment	5,628	5,578	11,206		
Scotland	20,389	80.3	70.2	Very good health	13,225	52.1	57.6	Primary	156	33	189	1.7	1.6
England	2,019	8.0	12.1	Good health	7,423	29.2	28.5	Manufacturing	277	97	374	3.3	3.5
Rest of UK	264	1.0	1.8	Fair health	3,141	12.4	9.8	Construction	662	70	732	6.5	4.7
EU - Accession	676	2.7	3.1	Bad health	1,199	4.7	3.1	Wholesale and retail trade	818	778	1,596	14.2	11.7
Europe other	667	2.6	4.4	Very bad health	392	1.5	1.0	Transport / storage	520	78	598	5.3	3.8
Africa	325	1.3	1.6	Day to day activities				Hotels and restaurants	415	428	843	7.5	8.2
Asia / Middle East	765	3.0	4.6	Limited a lot	2,657	10.5	7.2	Information & communication	192	92	284	2.5	4.0
Ameicas/Caribbean	188	0.7	1.5	Limited a little	2,688	10.6	8.9	Finance / business services	1,123	1,143	2,266	20.2	25.5
Oceania/Antarctica	87	0.3	0.7	Not limited	20,035	78.9	83.9	Public admin/defeance	370	391	761	6.8	6.8
Other	0	0.0	0.0					Education	340	701	1,041	9.3	10.4
								Health & social work	413	1,394	1,807	16.1	13.9
								Other	342	373	715	6.4	5.9
National identity				Qualifications				Occupation					
Persons	%	Edin %		Persons	%	Edin %		Male	Female	Persons	%	Edin %	
All residents	25,380			All persons 16+	20,335			All Persons 16-74 in employment	5,628	5,578	11,206		
Scottish only	15,570	61.3	48.8	Standard grade /	4,860	23.9	18.5	Manager & snr officials	571	366	937	8.4	9.6
British only	2,252	8.9	11.4	SVQ 1,2				Professional	913	1,128	2,041	18.2	25.6
Scottish & British	4,056	16.0	18.5	Higher grade /	2,563	12.6	15.3	Associate prof. & tech.	760	676	1,436	12.8	15.0
Scottish & other	689	2.7	3.2	SVQ 3				Admin. & secretarial	335	1,017	1,352	12.1	11.8
Other UK identities	924	3.6	5.9	HND / SVQ 4, 5	1,472	7.2	7.6	Skilled Trade	1,004	123	1,127	10.1	7.4
Other	1,889	7.4	12.2	Degree	5,636	27.7	41.4	Personal service	279	912	1,191	10.6	7.9
				No qualification	5,804	28.5	17.1	Sales & customer service	407	671	1,078	9.6	8.3
								Process, plant & machine op.	590	40	630	5.6	3.7
								Elementary occupations	769	645	1,414	12.6	10.6

Key statistics				Age structure						Household composition			
Total Population	67,388			Total	Male	Female	% Total	Edin %		H'holds	%	Edin %	
Males	32,081			0 to 4	2,654	NOT YET AVAILABLE	3.9	5.5	Total households	28,811			
Females	35,307			5 to 11	3,176	NOT YET AVAILABLE	4.7	6.0	1 Person: Pensioner	3,503	12.2	11.8	
Households	28,811			12 to 15	1,843	NOT YET AVAILABLE	2.7	3.7	Other	7,226	25.1	27.3	
Persons in households	62,612			16 to 24	19,382	NOT YET AVAILABLE	28.8	15.1	1 Adult plus children	676	2.3	4.5	
Average household size	2.2			25 to 44	19,032	NOT YET AVAILABLE	28.2	31.6	2 Adults, no children	8,635	30.0	30.9	
Persons in communal establishments	4,776			45 to 64	12,810	NOT YET AVAILABLE	19.0	23.8	2 Adults plus children	3,194	11.1	12.2	
Area (ha)	1,178			65 to 84	6,851	NOT YET AVAILABLE	10.2	12.3	3+ Adults, no children	4,940	17.1	10.4	
Density (persons/ha)	57.2			85 plus	1,640	NOT YET AVAILABLE	2.4	2.1	3+ Adults plus children	637	2.2	2.9	
				Total	67,388	32,081	35,307						
Household tenure				Household size by number of rooms						Household size by number or residents			
	H'holds	%	Edin %		H'holds	%	Edin %		H'holds	%	Edin %		
All Households	28,811			All households	28,811			All households	28,811				
Owner occupied	16,092	55.9	58.9	1 room	213	0.7	0.8	1 person	10,729	37.2	39.1		
Shared ownership	186	0.6	0.6	2 rooms	1,423	4.9	6.3	2 persons	9,044	31.4	33.5		
Rented:				3 to 4 rooms	13,191	45.8	49.6	3 to 4 persons	7,551	26.2	23.5		
Council	1,012	3.5	9.1	5 to 6 rooms	8,683	30.1	30.0	5 to 6 persons	1,416	4.9	3.7		
Other social	1,481	5.1	7.9	7+ rooms	5,301	18.4	13.4	7+ persons	71	0.2	0.3		
Private l'lord	9,608	33.3	22.4					Edin.					
Living rent free	432	1.5	1.1	Average number of rooms/hh	4.9		4.6	Overcrowded hh spaces	725	2.5	2.4		
								Under occupied hh spaces	9,569	33.2	30.8		
Car availability				Transport to work						Dwellings			
	H'holds		Edin		No.	%	Edin %		No.	%	Edin %		
Households	28,811			Rail	585	2.6	2.2	Dwellings	29,604				
% H'holds with:				Bus	5,320	23.6	28.6	H'hold spaces	29,641				
0 car	43.5	39.9		Car - drive	7,189	31.9	41.0	Vacant	598	2.0	2.2		
1 car	41.4	42.7		Car - passenger	548	2.4	3.5	2nd residence	232	0.8	0.9		
2 cars	12.8	14.6		Motorcycle	81	0.4	0.5	Detached	1,800	6.1	10.4		
3 cars	1.8	2.2		Bicycle	2,171	9.6	4.8	Semi-detached	2,022	6.8	12.8		
4 or more cars	0.5	0.6		Foot	6,339	28.1	18.2	Terraced	2,421	8.2	12.7		
Total cars	21,502			Other	286	1.3	1.2	Flats/tenement	23,394	78.9	64.1		
				Working at Home	3,034			Caravan/temporary	4	0.0	0.0		

Ethnic composition / Religion				Socio-economic classification				Economic activity					
Persons	%	Edin %		Persons	%	Edin %		Male	Female	Person	%	Edin %	
All Residents	67,388			All persons 16-74	55,077			All persons 16 to 74	26,605	28,472	55,077		
White	60,121	89.2	91.7	Higher man. & prof.	10,070	18.3	14.6	Ec. Active	16,488	15,846	32,334	58.7	69.0
Asian	5,176	7.7	5.5	Lower man. & prof.	10,836	19.7	22.3	Employed - PT	1,150	3,202	4,352	7.9	11.4
African / caribbean	540	0.8	1.2	Intermediate	3,930	7.1	12.4	Employed - FT	9,616	7,445	17,061	31.0	40.3
Other / mixed	1,551	2.3	1.6	Small employers	2,486	4.5	6.1	Self employed	2,590	1,550	4,140	7.5	7.9
Religion				Low supervis. & tech	1,436	2.6	5.5	Unemployed	757	539	1,296	2.4	3.9
Church of Scotland	11,766	17.5	24.3	Semi routine	3,020	5.5	11.0	FT Student	2,375	3,110	5,485	10.0	5.5
Roman Catholic	7,374	10.9	12.1	Routine	1,814	3.3	8.3	Ec. Inactive	10,117	12,626	22,743	41.3	31.0
Other Christian	6,434	9.5	6.9	Never worked &	1,459	2.6	4.2	Retired	2,051	2,802	4,853	8.8	11.6
Other Religion	3,617	5.4	4.7	long term unemp.				Student	6,939	7,791	14,730	26.7	10.3
No Religion	32,490	48.2	44.8	FT Student	20,026	36.4	15.5	Looking after home	105	1,174	1,279	2.3	3.5
Not Answered	5,707	8.5	7.1					Permanently sick	684	508	1,192	2.2	3.7
								Other	338	351	689	1.3	1.9
Country of birth				Health / limiting condition				Industry of employment					
Persons	%	Edin %		Persons	%	Edin %		Males	Females	Persons	%	Edin %	
Residents	67,388			All residents	67,388			All Persons 16-74 in employment	15,259	14,671	29,930		
Scotland	36,455	54.1	70.2	Very good health	43,153	64.0	57.6	Primary	263	89	352	1.2	1.6
England	13,789	20.5	12.1	Good health	17,212	25.5	28.5	Manufacturing	579	182	761	2.5	3.5
Rest of UK	1,866	2.8	1.8	Fair health	5,040	7.5	9.8	Construction	676	100	776	2.6	4.7
EU - Accession	1,387	2.1	3.1	Bad health	1,490	2.2	3.1	Wholesale and retail trade	1,393	1,542	2,935	9.8	11.7
Europe other	5,254	7.8	4.4	Very bad health	493	0.7	1.0	Transport / storage	400	78	478	1.6	3.8
Africa	1,042	1.5	1.6	Day to day activities				Hotels and restaurants	1,373	1,385	2,758	9.2	8.2
Asia / Middle East	4,661	6.9	4.6	Limited a lot	3,661	5.4	7.2	Information & communication	995	393	1,388	4.6	4.0
Ameicas/Caribbean	2,290	3.4	1.5	Limited a little	5,041	7.5	8.9	Finance / business services	4,400	3,261	7,661	25.6	25.5
Oceania/Antarctica	643	1.0	0.7	Not limited	58,686	87.1	83.9	Public admin/defeance	891	774	1,665	5.6	6.8
Other	1	0.0	0.0					Education	2,124	2,777	4,901	16.4	10.4
								Health & social work	1,247	3,001	4,248	14.2	13.9
								Other	918	1,089	2,007	6.7	5.9
National identity				Qualifications				Occupation					
Persons	%	Edin %		Persons	%	Edin %		Male	Female	Persons	%	Edin %	
All residents	67,388			All persons 16+	59,715			All Persons 16-74 in employment	15,259	14,671	29,930		
Scottish only	21,637	32.1	48.8	Standard grade /	5,798	9.7	18.5	Manager & snr officials	1,828	1,127	2,955	9.9	9.6
British only	10,369	15.4	11.4	SVQ 1,2				Professional	5,854	5,446	11,300	37.8	25.6
Scottish & British	12,820	19.0	18.5	Higher grade /	13,787	23.1	15.3	Associate prof. & tech.	2,449	2,113	4,562	15.2	15.0
Scottish & other	2,994	4.4	3.2	SVQ 3	3,241	5.4	7.6	Admin. & secretarial	845	1,764	2,609	8.7	11.8
Other UK identities	7,111	10.6	5.9	HND / SVQ 4, 5	32,013	53.6	41.4	Skilled Trade	1,077	184	1,261	4.2	7.4
Other	12,457	18.5	12.2	Degree	4,876	8.2	17.1	Personal service	505	1,237	1,742	5.8	7.9
				No qualification				Sales & customer service	975	1,310	2,285	7.6	8.3
								Process, plant & machine op.	420	50	470	1.6	3.7
								Elementary occupations	1,306	1,440	2,746	9.2	10.6

Key statistics				Age structure						Household composition			
Total Population	61,292			Total	Male	Female	% Total	Edin %		H'holds	%	Edin %	
Males	31,007			0 to 4	3,318	NOT YET AVAILABLE	5.4	5.5	Total households	31,129			
Females	30,285			5 to 11	3,122	NOT YET AVAILABLE	5.1	6.0	1 Person: Pensioner	3,031	9.7	11.8	
Households	31,129			12 to 15	1,834	NOT YET AVAILABLE	3.0	3.7	Other	10,895	35.0	27.3	
Persons in households	59,553			16 to 24	10,081	NOT YET AVAILABLE	16.4	15.1	1 Adult plus children	1,490	4.8	4.5	
Average household size	1.9			25 to 44	22,983	NOT YET AVAILABLE	37.5	31.6	2 Adults, no children	9,392	30.2	30.9	
Persons in communal establishments	1,739			45 to 64	12,881	NOT YET AVAILABLE	21.0	23.8	2 Adults plus children	3,051	9.8	12.2	
Area (ha)	1,210			65 to 84	6,163	NOT YET AVAILABLE	10.1	12.3	3+ Adults, no children	2,573	8.3	10.4	
Density (persons/ha)	50.7			85 plus	910	NOT YET AVAILABLE	1.5	2.1	3+ Adults plus children	697	2.2	2.9	
				Total	61,292	31,007	30,285						
Household tenure				Household size by number of rooms						Household size by number or residents			
	H'holds	%	Edin %		H'holds	%	Edin %		H'holds	%	Edin %		
All Households	31,129			All households	31,129			All households	31,129				
Owner occupied	15,207	48.9	58.9	1 room	284	0.9	0.8	1 person	13,926	44.7	39.1		
Shared ownership	256	0.8	0.6	2 rooms	3,218	10.3	6.3	2 persons	10,286	33.0	33.5		
Rented:				3 to 4 rooms	18,502	59.4	49.6	3 to 4 persons	6,024	19.4	23.5		
Council	4,257	13.7	9.1	5 to 6 rooms	7,298	23.4	30.0	5 to 6 persons	822	2.6	3.7		
Other social	2,879	9.2	7.9	7+ rooms	1,827	5.9	13.4	7+ persons	71	0.2	0.3		
Private l'lord	8,241	26.5	22.4					Edin.					
Living rent free	289	0.9	1.1	Average number of rooms/hh	4.0		4.6	Overcrowded hh spaces	935	3.0	2.4		
								Under occupied hh spaces	5,622	18.1	30.8		
Car availability				Transport to work						Dwellings			
	H'holds		Edin		No.	%	Edin %		No.	%	Edin %		
Households	31,129			Rail	505	1.9	2.2	Dwellings	31,919				
% H'holds with:				Bus	9,247	35.0	28.6	H'hold spaces	31,930				
0 car	50.3	39.9		Car - drive	9,256	35.0	41.0	Vacant	690	2.2	2.2		
1 car	39.1	42.7		Car - passenger	879	3.3	3.5	2nd residence	111	0.3	0.9		
2 cars	9.2	14.6		Motorcycle	112	0.4	0.5	Detached	1,300	4.1	10.4		
3 cars	1.1	2.2		Bicycle	1,214	4.6	4.8	Semi-detached	2,011	6.3	12.8		
4 or more cars	0.3	0.6		Foot	4,945	18.7	18.2	Terraced	2,853	8.9	12.7		
Total cars	19,289			Other	260	1.0	1.2	Flats/tenement	25,761	80.7	64.1		
				Working at Home	2,585			Caravan/temporary	5	0.0	0.0		

Ethnic composition / Religion				Socio-economic classification				Economic activity					
Persons	%	Edin %		Persons	%	Edin %		Male	Female	Person	%	Edin %	
All Residents	61,292			All persons 16-74	49,698			All persons 16 to 74	25,501	24,197	49,698		
White	54,964	89.7	91.7	Higher man. & prof.	5,855	11.8	14.6	Ec. Active	18,340	16,270	34,610	69.6	69.0
Asian	4,047	6.6	5.5	Lower man. & prof.	9,593	19.3	22.3	Employed - PT	1,450	3,832	5,282	10.6	11.4
African / caribbean	1,061	1.7	1.2	Intermediate	6,252	12.6	12.4	Employed - FT	11,873	9,179	21,052	42.4	40.3
Other / mixed	1,220	2.0	1.6	Small employers	2,305	4.6	6.1	Self employed	1,871	798	2,669	5.4	7.9
Religion				Low supervis. & tech	3,255	6.5	5.5	Unemployed	1,584	876	2,460	4.9	3.9
Church of Scotland	13,525	22.1	24.3	Semi routine	6,555	13.2	11.0	FT Student	1,562	1,585	3,147	6.3	5.5
Roman Catholic	7,522	12.3	12.1	Routine	5,313	10.7	8.3	Ec. Inactive	7,161	7,927	15,088	30.4	31.0
Other Christian	3,521	5.7	6.9	Never worked &	2,697	5.4	4.2	Retired	1,942	2,758	4,700	9.5	11.6
Other Religion	3,801	6.2	4.7	long term unemp.				Student	2,683	2,196	4,879	9.8	10.3
No Religion	29,042	47.4	44.8	FT Student	7,873	15.8	15.5	Looking after home	204	1,496	1,700	3.4	3.5
Not Answered	3,881	6.3	7.1					Permanently sick	1,352	980	2,332	4.7	3.7
								Other	980	497	1,477	3.0	1.9
Country of birth				Health / limiting condition				Industry of employment					
Persons	%	Edin %		Persons	%	Edin %		Males	Females	Persons	%	Edin %	
Residents	61,292			All residents	61,292			All Persons 16-74 in employment	16,399	15,091	31,490		
Scotland	42,830	69.9	70.2	Very good health	33,386	54.5	57.6	Primary	317	138	455	1.4	1.6
England	5,853	9.5	12.1	Good health	18,311	29.9	28.5	Manufacturing	798	264	1,062	3.4	3.5
Rest of UK	1,213	2.0	1.8	Fair health	6,558	10.7	9.8	Construction	1,389	178	1,567	5.0	4.7
EU - Accession	2,500	4.1	3.1	Bad health	2,320	3.8	3.1	Wholesale and retail trade	2,106	1,846	3,952	12.6	11.7
Europe other	2,831	4.6	4.4	Very bad health	717	1.2	1.0	Transport / storage	1,109	254	1,363	4.3	3.8
Africa	1,224	2.0	1.6	Day to day activities				Hotels and restaurants	1,523	1,347	2,870	9.1	8.2
Asia / Middle East	3,795	6.2	4.6	Limited a lot	4,682	7.6	7.2	Information & communication	926	339	1,265	4.0	4.0
Ameicas/Caribbean	709	1.2	1.5	Limited a little	5,588	9.1	8.9	Finance / business services	4,308	3,923	8,231	26.1	25.5
Oceania/Antarctica	337	0.5	0.7	Not limited	51,022	83.2	83.9	Public admin/defeance	1,127	944	2,071	6.6	6.8
Other	0	0.0	0.0					Education	1,098	1,830	2,928	9.3	10.4
								Health & social work	930	3,076	4,006	12.7	13.9
								Other	768	952	1,720	5.5	5.9
National identity				Qualifications				Occupation					
Persons	%	Edin %		Persons	%	Edin %		Male	Female	Persons	%	Edin %	
All residents	61,292			All persons 16+	53,018			All Persons 16-74 in employment	16,399	15,091	31,490		
Scottish only	31,751	51.8	48.8	Standard grade /	10,887	20.5	18.5	Manager & snr officials	1,328	931	2,259	7.2	9.6
British only	5,929	9.7	11.4	SVQ 1,2				Professional	3,543	3,472	7,015	22.3	25.6
Scottish & British	9,545	15.6	18.5	Higher grade /	7,609	14.4	15.3	Associate prof. & tech.	2,498	2,004	4,502	14.3	15.0
Scottish & other	1,759	2.9	3.2	SVQ 3				Admin. & secretarial	1,247	2,756	4,003	12.7	11.8
Other UK identities	3,199	5.2	5.9	HND / SVQ 4, 5	4,178	7.9	7.6	Skilled Trade	2,156	277	2,433	7.7	7.4
Other	9,109	14.9	12.2	Degree	19,886	37.5	41.4	Personal service	663	1,965	2,628	8.3	7.9
				No qualification	10,458	19.7	17.1	Sales & customer service	1,250	1,649	2,899	9.2	8.3
								Process, plant & machine op.	1,214	112	1,326	4.2	3.7
								Elementary occupations	2,500	1,925	4,425	14.1	10.6

Neighbourhood Partnership Area

Western Edinburgh

Key statistics				Age structure						Household composition			
Total Population	45,188			Total	Male	Female	% Total	Edin %		H'holds	%	Edin %	
Males	21,514			0 to 4	2,606	NOT YET AVAILABLE	5.8	5.5	Total households	20,466			
Females	23,674			5 to 11	3,001	NOT YET AVAILABLE	6.6	6.0	1 Person: Pensioner	3,109	15.2	11.8	
Households	20,466			12 to 15	1,928	NOT YET AVAILABLE	4.3	3.7	Other	3,880	19.0	27.3	
Persons in households	44,602			16 to 24	4,337	NOT YET AVAILABLE	9.6	15.1	1 Adult plus children	802	3.9	4.5	
Average household size	2.2			25 to 44	11,725	NOT YET AVAILABLE	25.9	31.6	2 Adults, no children	6,701	32.7	30.9	
Persons in communal establishments	586			45 to 64	12,784	NOT YET AVAILABLE	28.3	23.8	2 Adults plus children	3,070	15.0	12.2	
Area (ha)	1,383			65 to 84	7,389	NOT YET AVAILABLE	16.4	12.3	3+ Adults, no children	2,158	10.5	10.4	
Density (persons/ha)	32.7			85 plus	1,418	NOT YET AVAILABLE	3.1	2.1	3+ Adults plus children	746	3.6	2.9	
				Total	45,188	21,514	23,674						
Household tenure				Household size by number of rooms						Household size by number or residents			
	H'holds	%	Edin %		H'holds	%	Edin %		H'holds	%	Edin %		
All Households	20,466			All households	20,466			All households	20,466				
Owner occupied	15,845	77.4	58.9	1 room	92	0.4	0.8	1 person	6,989	34.1	39.1		
Shared ownership	87	0.4	0.6	2 rooms	618	3.0	6.3	2 persons	7,142	34.9	33.5		
Rented:				3 to 4 rooms	8,525	41.7	49.6	3 to 4 persons	5,537	27.1	23.5		
Council	924	4.5	9.1	5 to 6 rooms	7,524	36.8	30.0	5 to 6 persons	762	3.7	3.7		
Other social	806	3.9	7.9	7+ rooms	3,707	18.1	13.4	7+ persons	36	0.2	0.3		
Private l'lord	2,611	12.8	22.4					Edin.					
Living rent free	193	0.9	1.1	Average number of rooms/hh	5.0		4.6	Overcrowded hh spaces	277	1.4	2.4		
								Under occupied hh spaces	8,662	42.3	30.8		
Car availability				Transport to work						Dwellings			
	H'holds		Edin		No.	%	Edin %		No.	%	Edin %		
Households	20,466			Rail	307	1.5	2.2	Dwellings	20,960				
% H'holds with:				Bus	5,860	29.5	28.6	H'hold spaces	20,960				
0 car	26.0	39.9		Car - drive	9,775	49.2	41.0	Vacant	397	1.9	2.2		
1 car	49.3	42.7		Car - passenger	738	3.7	3.5	2nd residence	97	0.5	0.9		
2 cars	20.4	14.6		Motorcycle	101	0.5	0.5	Detached	3,408	16.3	10.4		
3 cars	3.4	2.2		Bicycle	732	3.7	4.8	Semi-detached	4,719	22.5	12.8		
4 or more cars	0.9	0.6		Foot	2,100	10.6	18.2	Terraced	4,177	19.9	12.7		
Total cars	21,325			Other	246	1.2	1.2	Flats/tenement	8,654	41.3	64.1		
				Working at Home	2,031			Caravan/temporary	2	0.0	0.0		

Ethnic composition / Religion				Socio-economic classification				Economic activity					
Persons	%	Edin %		Persons	%	Edin %		Male	Female	Person	%	Edin %	
All Residents	45,188			All persons 16-74	32,810			All persons 16 to 74	15,803	17,007	32,810		
White	42,791	94.7	91.7	Higher man. & prof.	5,242	16.0	14.6	Ec. Active	12,289	11,641	23,930	72.9	69.0
Asian	1,804	4.0	5.5	Lower man. & prof.	8,471	25.8	22.3	Employed - PT	850	3,674	4,524	13.8	11.4
African / caribbean	234	0.5	1.2	Intermediate	5,702	17.4	12.4	Employed - FT	8,339	6,137	14,476	44.1	40.3
Other / mixed	359	0.8	1.6	Small employers	2,326	7.1	6.1	Self employed	1,996	894	2,890	8.8	7.9
Religion				Low supervis. & tech	1,821	5.6	5.5	Unemployed	597	380	977	3.0	3.9
Church of Scotland	15,334	33.9	24.3	Semi routine	3,577	10.9	11.0	FT Student	507	556	1,063	3.2	5.5
Roman Catholic	4,576	10.1	12.1	Routine	2,285	7.0	8.3	Ec. Inactive	3,514	5,366	8,880	27.1	31.0
Other Christian	2,546	5.6	6.9	Never worked &	955	2.9	4.2	Retired	2,109	3,010	5,119	15.6	11.6
Other Religion	1,572	3.5	4.7	long term unemp.				Student	745	688	1,433	4.4	10.3
No Religion	18,123	40.1	44.8	FT Student	2,431	7.4	15.5	Looking after home	90	1,044	1,134	3.5	3.5
Not Answered	3,037	6.7	7.1					Permanently sick	375	391	766	2.3	3.7
								Other	195	233	428	1.3	1.9
Country of birth				Health / limiting condition				Industry of employment					
Persons	%	Edin %		Persons	%	Edin %		Males	Females	Persons	%	Edin %	
Residents	45,188			All residents	45,188			All Persons 16-74 in employment	11,603	11,194	22,797		
Scotland	36,653	81.1	70.2	Very good health	26,214	58.0	57.6	Primary	275	104	379	1.7	1.6
England	3,852	8.5	12.1	Good health	13,035	28.8	28.5	Manufacturing	740	235	975	4.3	3.5
Rest of UK	586	1.3	1.8	Fair health	4,345	9.6	9.8	Construction	1,149	168	1,317	5.8	4.7
EU - Accession	764	1.7	3.1	Bad health	1,234	2.7	3.1	Wholesale and retail trade	1,413	1,293	2,706	11.9	11.7
Europe other	1,001	2.2	4.4	Very bad health	360	0.8	1.0	Transport / storage	879	201	1,080	4.7	3.8
Africa	453	1.0	1.6	Day to day activities				Hotels and restaurants	578	533	1,111	4.9	8.2
Asia / Middle East	1,366	3.0	4.6	Limited a lot	3,221	7.1	7.2	Information & communication	641	259	900	3.9	4.0
Ameicas/Caribbean	333	0.7	1.5	Limited a little	4,326	9.6	8.9	Finance / business services	3,303	3,106	6,409	28.1	25.5
Oceania/Antarctica	180	0.4	0.7	Not limited	37,641	83.3	83.9	Public admin/defeance	978	948	1,926	8.4	6.8
Other	0	0.0	0.0					Education	605	1,443	2,048	9.0	10.4
								Health & social work	573	2,246	2,819	12.4	13.9
								Other	469	658	1,127	4.9	5.9
National identity				Qualifications				Occupation					
Persons	%	Edin %		Persons	%	Edin %		Male	Female	Persons	%	Edin %	
All residents	45,188			All persons 16+	37,653			All Persons 16-74 in employment	11,603	11,194	22,797		
Scottish only	24,490	54.2	48.8	Standard grade /	8,153	21.7	18.5	Manager & snr officials	1,477	934	2,411	10.6	9.6
British only	4,704	10.4	11.4	SVQ 1,2				Professional	2,730	2,671	5,401	23.7	25.6
Scottish & British	10,494	23.2	18.5	Higher grade /	5,710	15.2	15.3	Associate prof. & tech.	1,907	1,547	3,454	15.2	15.0
Scottish & other	1,105	2.4	3.2	SVQ 3				Admin. & secretarial	951	2,502	3,453	15.1	11.8
Other UK identities	1,694	3.7	5.9	HND / SVQ 4, 5	3,104	8.2	7.6	Skilled Trade	1,633	169	1,802	7.9	7.4
Other	2,701	6.0	12.2	Degree	14,151	37.6	41.4	Personal service	329	1,443	1,772	7.8	7.9
				No qualification	6,535	17.4	17.1	Sales & customer service	738	1,190	1,928	8.5	8.3
								Process, plant & machine op.	870	70	940	4.1	3.7
								Elementary occupations	968	668	1,636	7.2	10.6