

# Council Ward Profiles

Area profiles for Edinburgh Council Wards

January 2014



Published by Planning Information, Planning & Building Standards, Services for Communities, City of Edinburgh Council  
January 2014

*This report is based on 2011 Census data published by National Records of Scotland, and data from previous censuses published by the former General Register Office Scotland.*

*Whilst reasonable care has been taken in the analysis and presentation of this data, the report is offered for general guidance only and users should undertake their own verification if used for business critical purposes.*

*Detailed Census results together with further information on definitions, methodologies etc. are available from the 'Scotland's Census 2011' web site : <http://www.scotlandscensus.gov.uk/en/>*

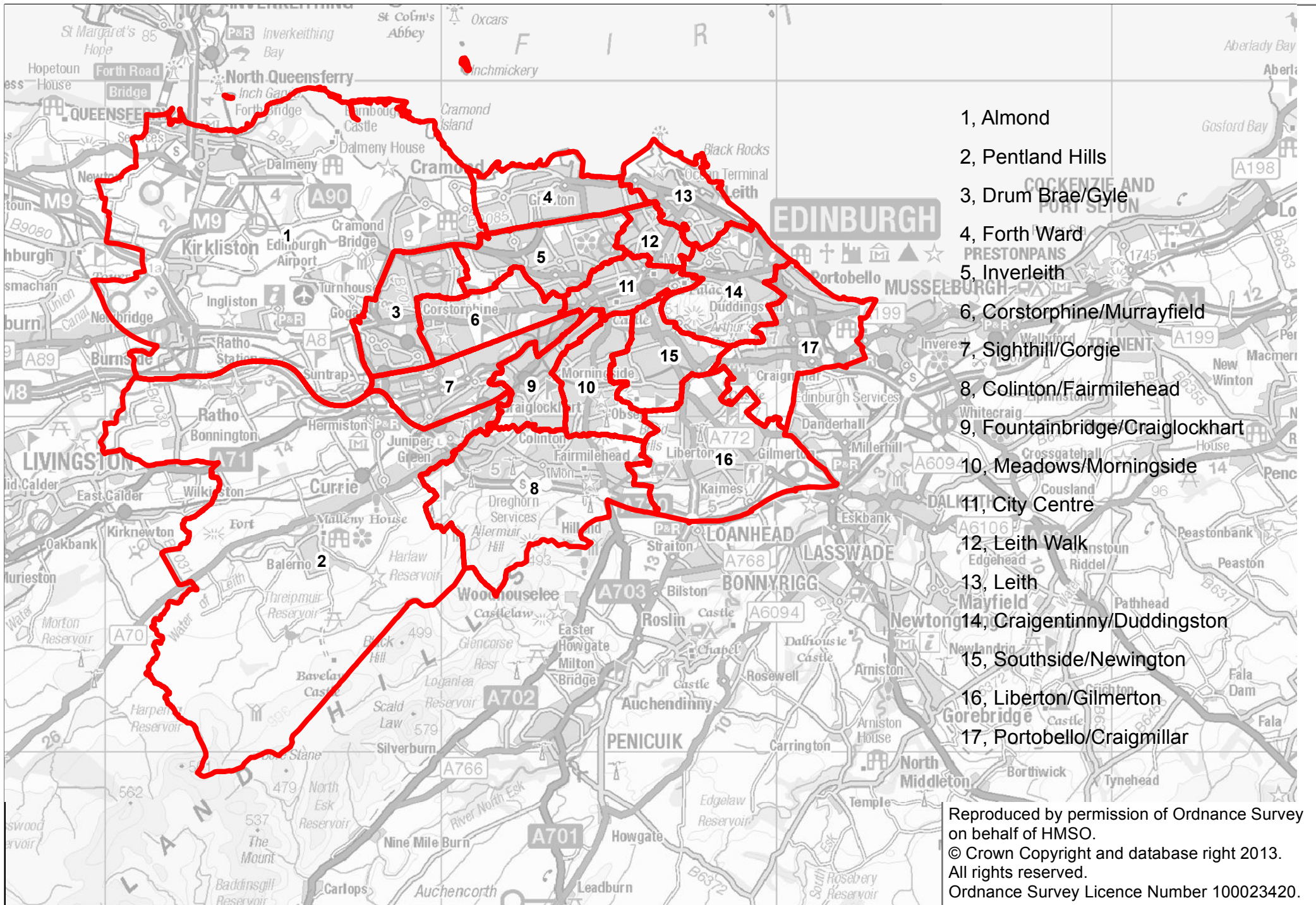

- 1, Almond
- 2, Pentland Hills
- 3, Drum Brae/Gyle
- 4, Forth Ward
- 5, Inverleith
- 6, Corstorphine/Murrayfield
- 7, Sighthill/Gorgie
- 8, Colinton/Fairmilehead
- 9, Fountainbridge/Craiglockhart
- 10, Meadows/Morningside
- 11, City Centre
- 12, Leith Walk
- 13, Leith
- 14, Craightinny/Duddingston
- 15, Southside/Newington
- 16, Liberton/Gilmerton
- 17, Portobello/Craigmillar

Reproduced by permission of Ordnance Survey on behalf of HMSO.  
 © Crown Copyright and database right 2013.  
 All rights reserved.  
 Ordnance Survey Licence Number 100023420.



## 2011 Census – Council Ward Profiles

The following profiles provide a two page statistical summary of 2011 Census data for each of the 17 multimember council wards. Each profile contains 18 tables covering a variety of social, economic and demographic topics. The tables were designed to provide basic information for local areas but are not exhaustive. More detailed information on many of the topics covered may be available in other Council publications. ([Background - Census 2011 - City of Edinburgh Council](#)). Detailed census tables for many standard geographies, including council wards, are also available on the Scottish Census website: <http://www.scotlandscensus.gov.uk/en/>

### Notes

Census Output areas are the smallest areas for which census data are available, typically containing around 100 people or 50 households. The statistics reported in the areas profiles are derived by aggregating the data for census output areas based upon a 'best fit' approach. That is, all of the data relating to an output area is assigned to the local geography that contains its population weighted centroid. Output areas are not split between geographies, even if they cross a boundary.

### Table 1: Key statistics.

The area reported in the profile is the sum of the census output areas rather than the actual area of the geography. As such, it may not exactly match the area reported elsewhere. As the population figures are also derived from summed OA data, the density figure is more accurate than if the actual areas were used.

### Table 2: Age structure.

Data on males/females by single year of age has not yet been published. This table will be updated when the data become available.

### Table 3: Household composition.

The figures for '1 Adult plus children' may include a small number of households with no adults resident.

### Table 6: Household size by number of rooms.

The figures for Overcrowded household spaces and under-occupied household spaces relate to households with an occupancy rating of -2 or less and +2 or more respectively. Occupancy rating is a derived figure for the number of rooms a household needs based upon the ages,

genders and relationships of the residents. +2 means a household has 2 or more rooms than it requires. -2 means that a household has at least 2 rooms less than it requires.

**Table 8: Transport to work.**

The percentage figure calculation excludes those working from home.

Train travel includes train, light rail, underground and tram travel.

**Table 9: Dwellings.**

A dwelling is a physical building or part of a building such as a house, bungalow or flat. A household space relates to the part of a dwelling occupied by a single household (i.e. a small number of dwellings are shared between households).

**Table 11: Socio-economic classification**

The classifications used are the standard National Statistics Socio Economic Classifications (NS-Sec)

**Table 15: Industry of Employment.**

Classifications are based upon the Standard Industry Classification of employer (SIC).

Primary Industries include the divisions; 'Agriculture forestry and fishing', 'Mining and quarrying', 'Electricity, gas, steam and air conditioning supply' and 'Water supply, sewerage, waste management and remediation activities'.

Finance/business services includes the divisions; 'Financial and insurance activities', 'Real estate activities', 'Profession, scientific and technical activities' and 'Administrative and support service activities'.

**Table 16: National identity**

'Other UK identities' includes any combination of UK identities specified that are not covered by the preceding categories.

# Ward Profile

## 1. Almond

Key statistics				Age structure						Household composition			
Total Population	25,016			Total	Male	Female	% Total	Edin %	H'holds	%	Edin %		
Males	12,117			0 to 4	1,499	NOT YET AVAILABLE	6.0	5.5	Total households	10,504			
Females	12,899			5 to 11	2,166	NOT YET AVAILABLE	8.7	6.0	1 Person: Pensioner	1,418	13.5	11.8	
Households	10,504			12 to 15	1,288	NOT YET AVAILABLE	5.1	3.7	Other	1,433	13.6	27.3	
Persons in households	24,928			16 to 24	2,194	NOT YET AVAILABLE	8.8	15.1	1 Adult plus children	409	3.9	4.5	
Average household size	2.4			25 to 44	5,887	NOT YET AVAILABLE	23.5	31.6	2 Adults, no children	3,620	34.5	30.9	
Persons in communal establishments	88			45 to 64	7,338	NOT YET AVAILABLE	29.3	23.8	2 Adults plus children	1,948	18.5	12.2	
Area (ha)	6,690			65 to 84	4,108	NOT YET AVAILABLE	16.4	12.3	3+ Adults, no children	1,211	11.5	10.4	
Density (persons/ha)	3.7			85 plus	536	NOT YET AVAILABLE	2.1	2.1	3+ Adults plus children	465	4.4	2.9	
				Total	25,016	12,117	12,899						
Household tenure				Household size by number of rooms						Household size by number or residents			
	H'holds	%	Edin %		H'holds	%	Edin %		H'holds	%	Edin %		
All Households	10,504			All households	10,504			All households	10,504				
Owner occupied	8,588	81.8	58.9	1 room	20	0.2	0.8	1 person	2,851	27.1	39.1		
Shared ownership	16	0.2	0.6	2 rooms	156	1.5	6.3	2 persons	3,841	36.6	33.5		
Rented:				3 to 4 rooms	2,761	26.3	49.6	3 to 4 persons	3,210	30.6	23.5		
Council	516	4.9	9.1	5 to 6 rooms	4,581	43.6	30.0	5 to 6 persons	569	5.4	3.7		
Other social	262	2.5	7.9	7+ rooms	2,986	28.4	13.4	7+ persons	33	0.3	0.3		
Private l'lord	990	9.4	22.4					Edin.					
Living rent free	132	1.3	1.1	Average number of rooms/hh	5.6		4.6	Overcrowded hh spaces	91	0.9	2.4		
								Under occupied hh spaces	5,998	57.1	30.8		
Car availability				Transport to work						Dwellings			
	H'holds	Edin			No.	%	Edin %		No.	%	Edin %		
Households	10,504			Rail	508	4.9	2.2	Dwellings	10,845				
% H'holds with:				Bus	1,650	15.9	28.6	H'hold spaces	10,845				
0 car	17.1	39.9		Car - drive	6,548	62.9	41.0	Vacant	274	2.5	2.2		
1 car	45.0	42.7		Car - passenger	465	4.5	3.5	2nd residence	67	0.6	0.9		
2 cars	30.6	14.6		Motorcycle	74	0.7	0.5	Detached	3,216	29.7	10.4		
3 cars	5.3	2.2		Bicycle	325	3.1	4.8	Semi-detached	2,707	25.0	12.8		
4 or more cars	1.9	0.6		Foot	652	6.3	18.2	Terraced	2,408	22.2	12.7		
Total cars	13,719			Other	185	1.8	1.2	Flats/tenement	2,512	23.2	64.1		
				Working at Home	1,298			Caravan/temporary	2	0.0	0.0		

Ethnic composition / Religion				Socio-economic classification				Economic activity					
Persons	%	Edin %		Persons	%	Edin %		Male	Female	Person	%	Edin %	
All Residents	25,016			All persons 16-74	17,862			All persons 16 to 74	8,598	9,264	17,862		
White	24,191	96.7	91.7	Higher man. & prof.	2,898	16.2	14.6	Ec. Active	6,584	6,150	12,734	71.3	69.0
Asian	561	2.2	5.5	Lower man. & prof.	4,802	26.9	22.3	Employed - PT	391	2,162	2,553	14.3	11.4
African / caribbean	94	0.4	1.2	Intermediate	2,891	16.2	12.4	Employed - FT	4,483	2,934	7,417	41.5	40.3
Other / mixed	170	0.7	1.6	Small employers	1,372	7.7	6.1	Self employed	1,169	566	1,735	9.7	7.9
Religion				Low supervis. & tech	1,038	5.8	5.5	Unemployed	319	203	522	2.9	3.9
Church of Scotland	8,965	35.8	24.3	Semi routine	1,954	10.9	11.0	FT Student	222	285	507	2.8	5.5
Roman Catholic	2,331	9.3	12.1	Routine	1,247	7.0	8.3	Ec. Inactive	2,014	3,114	5,128	28.7	31.0
Other Christian	1,709	6.8	6.9	Never worked &	433	2.4	4.2	Retired	1,302	1,806	3,108	17.4	11.6
Other Religion	498	2.0	4.7	long term unemp.				Student	383	371	754	4.2	10.3
No Religion	9,865	39.4	44.8	FT Student	1,227	6.9	15.5	Looking after home	50	631	681	3.8	3.5
Not Answered	1,648	6.6	7.1					Permanently sick	185	204	389	2.2	3.7
								Other	94	102	196	1.1	1.9
Country of birth				Health / limiting condition				Industry of employment					
Persons	%	Edin %		Persons	%	Edin %		Males	Females	Persons	%	Edin %	
Residents	25,016			All residents	25,016			All Persons 16-74 in employment	6,218	5,910	12,128		
Scotland	20,211	80.8	70.2	Very good health	14,873	59.5	57.6	Primary	194	77	271	2.2	1.6
England	2,864	11.4	12.1	Good health	7,121	28.5	28.5	Manufacturing	498	143	641	5.3	3.5
Rest of UK	402	1.6	1.8	Fair health	2,287	9.1	9.8	Construction	566	98	664	5.5	4.7
EU - Accession	130	0.5	3.1	Bad health	569	2.3	3.1	Wholesale and retail trade	771	715	1,486	12.3	11.7
Europe other	509	2.0	4.4	Very bad health	166	0.7	1.0	Transport / storage	470	99	569	4.7	3.8
Africa	210	0.8	1.6	Day to day activities				Hotels and restaurants	318	350	668	5.5	8.2
Asia / Middle East	412	1.6	4.6	Limited a lot	1,510	6.0	7.2	Information & communication	319	110	429	3.5	4.0
Ameicas/Caribbean	180	0.7	1.5	Limited a little	2,283	9.1	8.9	Finance / business services	1,679	1,428	3,107	25.6	25.5
Oceania/Antarctica	98	0.4	0.7	Not limited	21,223	84.8	83.9	Public admin/defeance	531	431	962	7.9	6.8
Other	0	0.0	0.0					Education	320	777	1,097	9.0	10.4
								Health & social work	282	1,310	1,592	13.1	13.9
								Other	270	372	642	5.3	5.9
National identity				Qualifications				Occupation					
Persons	%	Edin %		Persons	%	Edin %		Male	Female	Persons	%	Edin %	
All residents	25,016			All persons 16+	20,063			All Persons 16-74 in employment	6,218	5,910	12,128		
Scottish only	13,576	54.3	48.8	Standard grade /	4,283	21.3	18.5	Manager & snr officials	952	502	1,454	12.0	9.6
British only	2,938	11.7	11.4	SVQ 1,2				Professional	1,420	1,451	2,871	23.7	25.6
Scottish & British	5,851	23.4	18.5	Higher grade /	3,071	15.3	15.3	Associate prof. & tech.	1,081	759	1,840	15.2	15.0
Scottish & other	572	2.3	3.2	SVQ 3				Admin. & secretarial	369	1,249	1,618	13.3	11.8
Other UK identities	1,281	5.1	5.9	HND / SVQ 4, 5	1,765	8.8	7.6	Skilled Trade	909	93	1,002	8.3	7.4
Other	798	3.2	12.2	Degree	7,761	38.7	41.4	Personal service	131	786	917	7.6	7.9
				No qualification	3,183	15.9	17.1	Sales & customer service	342	611	953	7.9	8.3
								Process, plant & machine op.	487	38	525	4.3	3.7
								Elementary occupations	527	421	948	7.8	10.6



# Ward Profile

## 2. Pentland Hills

Key statistics				Age structure						Household composition			
Total Population	23,715			Total	Male	Female	% Total	Edin %	H'holds	%	Edin %		
Males	11,778			0 to 4	1,261	NOT YET AVAILABLE	5.3	5.5	Total households	9,348			
Females	11,937			5 to 11	1,819	NOT YET AVAILABLE	7.7	6.0	1 Person: Pensioner	1,166	12.5	11.8	
Households	9,348			12 to 15	1,172	NOT YET AVAILABLE	4.9	3.7	Other	1,449	15.5	27.3	
Persons in households	22,107			16 to 24	3,430	NOT YET AVAILABLE	14.5	15.1	1 Adult plus children	399	4.3	4.5	
Average household size	2.4			25 to 44	5,366	NOT YET AVAILABLE	22.6	31.6	2 Adults, no children	3,113	33.3	30.9	
Persons in communal establishments	1,608			45 to 64	6,716	NOT YET AVAILABLE	28.3	23.8	2 Adults plus children	1,586	17.0	12.2	
Area (ha)	7,574			65 to 84	3,558	NOT YET AVAILABLE	15.0	12.3	3+ Adults, no children	1,136	12.2	10.4	
Density (persons/ha)	3.1			85 plus	393	NOT YET AVAILABLE	1.7	2.1	3+ Adults plus children	499	5.3	2.9	
				Total	23,715	11,778	11,937						
Household tenure				Household size by number of rooms						Household size by number or residents			
	H'holds	%	Edin %		H'holds	%	Edin %		H'holds	%	Edin %		
All Households	9,348			All households	9,348			All households	9,348				
Owner occupied	6,977	74.6	58.9	1 room	37	0.4	0.8	1 person	2,615	28.0	39.1		
Shared ownership	53	0.6	0.6	2 rooms	179	1.9	6.3	2 persons	3,322	35.5	33.5		
Rented:				3 to 4 rooms	2,837	30.3	49.6	3 to 4 persons	2,854	30.5	23.5		
Council	899	9.6	9.1	5 to 6 rooms	3,864	41.3	30.0	5 to 6 persons	529	5.7	3.7		
Other social	711	7.6	7.9	7+ rooms	2,431	26.0	13.4	7+ persons	28	0.3	0.3		
Private l'lord	602	6.4	22.4					Edin.					
Living rent free	106	1.1	1.1	Average number of rooms/hh	5.5		4.6	Overcrowded hh spaces	119	1.3	2.4		
								Under occupied hh spaces	4,850	51.9	30.8		
Car availability				Transport to work						Dwellings			
	H'holds	Edin			No.	%	Edin %		No.	%	Edin %		
Households	9,348			Rail	134	1.5	2.2	Dwellings	9,477				
% H'holds with:				Bus	1,874	21.0	28.6	H'hold spaces	9,479				
0 car	21.9	39.9		Car - drive	5,566	62.4	41.0	Vacant	111	1.2	2.2		
1 car	44.0	42.7		Car - passenger	364	4.1	3.5	2nd residence	20	0.2	0.9		
2 cars	27.3	14.6		Motorcycle	61	0.7	0.5	Detached	2,890	30.5	10.4		
3 cars	5.4	2.2		Bicycle	300	3.4	4.8	Semi-detached	2,955	31.2	12.8		
4 or more cars	1.4	0.6		Foot	515	5.8	18.2	Terraced	1,223	12.9	12.7		
Total cars	11,314			Other	112	1.3	1.2	Flats/tenement	2,405	25.4	64.1		
				Working at Home	1,120			Caravan/temporary	6	0.1	0.0		

Ethnic composition / Religion				Socio-economic classification				Economic activity					
Persons	%	Edin %		Persons	%	Edin %		Male	Female	Person	%	Edin %	
All Residents	23,715			All persons 16-74	17,709			All persons 16 to 74	8,854	8,855	17,709		
White	21,955	92.6	91.7	Higher man. & prof.	2,405	13.6	14.6	Ec. Active	6,008	5,538	11,546	65.2	69.0
Asian	910	3.8	5.5	Lower man. & prof.	3,915	22.1	22.3	Employed - PT	431	2,006	2,437	13.8	11.4
African / caribbean	540	2.3	1.2	Intermediate	2,567	14.5	12.4	Employed - FT	3,738	2,518	6,256	35.3	40.3
Other / mixed	310	1.3	1.6	Small employers	1,185	6.7	6.1	Self employed	968	385	1,353	7.6	7.9
Religion				Low supervis. & tech	918	5.2	5.5	Unemployed	369	196	565	3.2	3.9
Church of Scotland	7,961	33.6	24.3	Semi routine	1,960	11.1	11.0	FT Student	502	433	935	5.3	5.5
Roman Catholic	2,032	8.6	12.1	Routine	1,308	7.4	8.3	Ec. Inactive	2,846	3,317	6,163	34.8	31.0
Other Christian	1,943	8.2	6.9	Never worked &	589	3.3	4.2	Retired	1,223	1,656	2,879	16.3	11.6
Other Religion	843	3.6	4.7	long term unemp.				Student	1,193	771	1,964	11.1	10.3
No Religion	9,395	39.6	44.8	FT Student	2,862	16.2	15.5	Looking after home	60	509	569	3.2	3.5
Not Answered	1,541	6.5	7.1					Permanently sick	242	233	475	2.7	3.7
								Other	128	148	276	1.6	1.9
Country of birth				Health / limiting condition				Industry of employment					
Persons	%	Edin %		Persons	%	Edin %		Males	Females	Persons	%	Edin %	
Residents	23,715			All residents	23,715			All Persons 16-74 in employment	5,467	5,259	10,726		
Scotland	18,260	77.0	70.2	Very good health	13,954	58.8	57.6	Primary	152	52	204	1.9	1.6
England	2,319	9.8	12.1	Good health	6,907	29.1	28.5	Manufacturing	393	107	500	4.7	3.5
Rest of UK	361	1.5	1.8	Fair health	2,104	8.9	9.8	Construction	530	66	596	5.6	4.7
EU - Accession	399	1.7	3.1	Bad health	585	2.5	3.1	Wholesale and retail trade	742	692	1,434	13.4	11.7
Europe other	673	2.8	4.4	Very bad health	165	0.7	1.0	Transport / storage	438	84	522	4.9	3.8
Africa	564	2.4	1.6	Day to day activities				Hotels and restaurants	267	264	531	5.0	8.2
Asia / Middle East	874	3.7	4.6	Limited a lot	1,409	5.9	7.2	Information & communication	259	91	350	3.3	4.0
Ameicas/Caribbean	185	0.8	1.5	Limited a little	2,148	9.1	8.9	Finance / business services	1,331	1,188	2,519	23.5	25.5
Oceania/Antarctica	80	0.3	0.7	Not limited	20,158	85.0	83.9	Public admin/defeance	394	350	744	6.9	6.8
Other	0	0.0	0.0					Education	426	887	1,313	12.2	10.4
								Health & social work	297	1,174	1,471	13.7	13.9
								Other	238	304	542	5.1	5.9
National identity				Qualifications				Occupation					
Persons	%	Edin %		Persons	%	Edin %		Male	Female	Persons	%	Edin %	
All residents	23,715			All persons 16+	19,463			All Persons 16-74 in employment	5,467	5,259	10,726		
Scottish only	12,566	53.0	48.8	Standard grade /	4,215	21.7	18.5	Manager & snr officials	689	365	1,054	9.8	9.6
British only	2,229	9.4	11.4	SVQ 1,2				Professional	1,197	1,228	2,425	22.6	25.6
Scottish & British	5,229	22.0	18.5	Higher grade /	3,317	17.0	15.3	Associate prof. & tech.	823	666	1,489	13.9	15.0
Scottish & other	539	2.3	3.2	SVQ 3				Admin. & secretarial	315	1,082	1,397	13.0	11.8
Other UK identities	1,065	4.5	5.9	HND / SVQ 4, 5	1,579	8.1	7.6	Skilled Trade	833	92	925	8.6	7.4
Other	2,087	8.8	12.2	Degree	7,054	36.2	41.4	Personal service	181	775	956	8.9	7.9
				No qualification	3,298	16.9	17.1	Sales & customer service	368	593	961	9.0	8.3
								Process, plant & machine op.	528	35	563	5.2	3.7
								Elementary occupations	533	423	956	8.9	10.6

# Ward Profile

## 3. Drum Brae/Gyle

Key statistics				Age structure						Household composition			
Total Population	22,221			Total	Male	Female	% Total	Edin %		H'holds	%	Edin %	
Males	10,694			0 to 4	1,273	NOT YET AVAILABLE	5.7	5.5	Total households	9,986			
Females	11,527			5 to 11	1,485	NOT YET AVAILABLE	6.7	6.0	1 Person: Pensioner	1,405	14.1	11.8	
Households	9,986			12 to 15	954	NOT YET AVAILABLE	4.3	3.7	Other	1,950	19.5	27.3	
Persons in households	22,058			16 to 24	2,276	NOT YET AVAILABLE	10.2	15.1	1 Adult plus children	396	4.0	4.5	
Average household size	2.2			25 to 44	5,727	NOT YET AVAILABLE	25.8	31.6	2 Adults, no children	3,225	32.3	30.9	
Persons in communal establishments	163			45 to 64	6,418	NOT YET AVAILABLE	28.9	23.8	2 Adults plus children	1,484	14.9	12.2	
Area (ha)	615			65 to 84	3,500	NOT YET AVAILABLE	15.8	12.3	3+ Adults, no children	1,120	11.2	10.4	
Density (persons/ha)	36.1			85 plus	588	NOT YET AVAILABLE	2.6	2.1	3+ Adults plus children	406	4.1	2.9	
				Total	22,221	10,694	11,527						
Household tenure				Household size by number of rooms						Household size by number or residents			
	H'holds	%	Edin %		H'holds	%	Edin %		H'holds	%	Edin %		
All Households	9,986			All households	9,986			All households	9,986				
Owner occupied	7,588	76.0	58.9	1 room	61	0.6	0.8	1 person	3,355	33.6	39.1		
Shared ownership	33	0.3	0.6	2 rooms	395	4.0	6.3	2 persons	3,439	34.4	33.5		
Rented:				3 to 4 rooms	4,197	42.0	49.6	3 to 4 persons	2,769	27.7	23.5		
Council	700	7.0	9.1	5 to 6 rooms	3,837	38.4	30.0	5 to 6 persons	402	4.0	3.7		
Other social	522	5.2	7.9	7+ rooms	1,496	15.0	13.4	7+ persons	21	0.2	0.3		
Private l'lord	1,067	10.7	22.4					Edin.					
Living rent free	76	0.8	1.1	Average number of rooms/hh	4.9		4.6	Overcrowded hh spaces	167	1.7	2.4		
								Under occupied hh spaces	3,877	38.8	30.8		
Car availability				Transport to work						Dwellings			
	H'holds		Edin		No.	%	Edin %		No.	%	Edin %		
Households	9,986			Rail	171	1.7	2.2	Dwellings	10,176				
% H'holds with:				Bus	2,944	29.6	28.6	H'hold spaces	10,176				
0 car	26.7	39.9		Car - drive	5,133	51.6	41.0	Vacant	160	1.6	2.2		
1 car	48.4	42.7		Car - passenger	389	3.9	3.5	2nd residence	30	0.3	0.9		
2 cars	20.6	14.6		Motorcycle	58	0.6	0.5	Detached	1,809	17.8	10.4		
3 cars	3.5	2.2		Bicycle	290	2.9	4.8	Semi-detached	2,754	27.1	12.8		
4 or more cars	0.8	0.6		Foot	848	8.5	18.2	Terraced	2,394	23.5	12.7		
Total cars	10,351			Other	114	1.1	1.2	Flats/tenement	3,217	31.6	64.1		
				Working at Home	937			Caravan/temporary	2	0.0	0.0		

Ethnic composition / Religion				Socio-economic classification				Economic activity					
Persons	%	Edin %		Persons	%	Edin %		Male	Female	Person	%	Edin %	
All Residents	22,221			All persons 16-74	16,348			All persons 16 to 74	7,913	8,435	16,348		
White	20,851	93.8	91.7	Higher man. & prof.	2,106	12.9	14.6	Ec. Active	6,109	5,844	11,953	73.1	69.0
Asian	1,071	4.8	5.5	Lower man. & prof.	3,961	24.2	22.3	Employed - PT	461	1,958	2,419	14.8	11.4
African / caribbean	124	0.6	1.2	Intermediate	3,018	18.5	12.4	Employed - FT	4,131	3,069	7,200	44.0	40.3
Other / mixed	175	0.8	1.6	Small employers	1,164	7.1	6.1	Self employed	914	351	1,265	7.7	7.9
Religion				Low supervis. & tech	1,038	6.3	5.5	Unemployed	343	206	549	3.4	3.9
Church of Scotland	7,516	33.8	24.3	Semi routine	2,032	12.4	11.0	FT Student	260	260	520	3.2	5.5
Roman Catholic	2,269	10.2	12.1	Routine	1,336	8.2	8.3	Ec. Inactive	1,804	2,591	4,395	26.9	31.0
Other Christian	1,129	5.1	6.9	Never worked &	548	3.4	4.2	Retired	1,057	1,457	2,514	15.4	11.6
Other Religion	933	4.2	4.7	long term unemp.				Student	354	304	658	4.0	10.3
No Religion	8,990	40.5	44.8	FT Student	1,145	7.0	15.5	Looking after home	56	482	538	3.3	3.5
Not Answered	1,384	6.2	7.1					Permanently sick	232	234	466	2.9	3.7
								Other	105	114	219	1.3	1.9
Country of birth				Health / limiting condition				Industry of employment					
Persons	%	Edin %		Persons	%	Edin %		Males	Females	Persons	%	Edin %	
Residents	22,221			All residents	22,221			All Persons 16-74 in employment	5,712	5,604	11,316		
Scotland	18,496	83.2	70.2	Very good health	12,531	56.4	57.6	Primary	134	55	189	1.7	1.6
England	1,611	7.2	12.1	Good health	6,582	29.6	28.5	Manufacturing	384	123	507	4.5	3.5
Rest of UK	231	1.0	1.8	Fair health	2,241	10.1	9.8	Construction	595	88	683	6.0	4.7
EU - Accession	399	1.8	3.1	Bad health	659	3.0	3.1	Wholesale and retail trade	771	706	1,477	13.1	11.7
Europe other	380	1.7	4.4	Very bad health	208	0.9	1.0	Transport / storage	497	105	602	5.3	3.8
Africa	222	1.0	1.6	Day to day activities				Hotels and restaurants	300	254	554	4.9	8.2
Asia / Middle East	695	3.1	4.6	Limited a lot	1,678	7.6	7.2	Information & communication	287	123	410	3.6	4.0
Ameicas/Caribbean	124	0.6	1.5	Limited a little	2,198	9.9	8.9	Finance / business services	1,506	1,546	3,052	27.0	25.5
Oceania/Antarctica	63	0.3	0.7	Not limited	18,345	82.6	83.9	Public admin/defeance	495	466	961	8.5	6.8
Other	0	0.0	0.0					Education	271	678	949	8.4	10.4
								Health & social work	251	1,151	1,402	12.4	13.9
								Other	221	309	530	4.7	5.9
National identity				Qualifications				Occupation					
Persons	%	Edin %		Persons	%	Edin %		Male	Female	Persons	%	Edin %	
All residents	22,221			All persons 16+	18,509			All Persons 16-74 in employment	5,712	5,604	11,316		
Scottish only	12,759	57.4	48.8	Standard grade /	4,489	24.3	18.5	Manager & snr officials	627	416	1,043	9.2	9.6
British only	2,148	9.7	11.4	SVQ 1,2				Professional	1,139	1,187	2,326	20.6	25.6
Scottish & British	4,955	22.3	18.5	Higher grade /	2,953	16.0	15.3	Associate prof. & tech.	910	726	1,636	14.5	15.0
Scottish & other	475	2.1	3.2	SVQ 3				Admin. & secretarial	490	1,345	1,835	16.2	11.8
Other UK identities	694	3.1	5.9	HND / SVQ 4, 5	1,662	9.0	7.6	Skilled Trade	883	86	969	8.6	7.4
Other	1,190	5.4	12.2	Degree	5,787	31.3	41.4	Personal service	175	780	955	8.4	7.9
				No qualification	3,618	19.5	17.1	Sales & customer service	434	659	1,093	9.7	8.3
								Process, plant & machine op.	508	46	554	4.9	3.7
								Elementary occupations	546	359	905	8.0	10.6

Key statistics				Age structure						Household composition					
				Total		Male	Female	% Total	Edin %	H'holds		%	Edin %		
Total Population	33,211			0 to 4	2,601	NOT YET AVAILABLE		7.8	5.5	Total households	15,313				
Males	16,035			5 to 11	2,659			8.0	6.0	1 Person: Pensioner	1,717	11.2	11.8		
Females	17,176			12 to 15	1,481			4.5	3.7	Other	4,057	26.5	27.3		
Households	15,313			16 to 24	3,769			11.3	15.1	1 Adult plus children	1,306	8.5	4.5		
Persons in households	32,841			25 to 44	10,638			32.0	31.6	2 Adults, no children	4,089	26.7	30.9		
Average household size	2.1			45 to 64	7,866			23.7	23.8	2 Adults plus children	2,244	14.7	12.2		
Persons in communal establishments	370			65 to 84	3,660			11.0	12.3	3+ Adults, no children	1,349	8.8	10.4		
Area (ha)	748			85 plus	537			1.6	2.1	3+ Adults plus children	551	3.6	2.9		
Density (persons/ha)	44.4			Total	33,211	16,035	17,176								
Household tenure				Household size by number of rooms						Household size by number or residents					
				H'holds		%	Edin %	H'holds		%	Edin %	H'holds		%	Edin %
All Households	15,313			All households	15,313			All households	15,313						
Owner occupied	7,644	49.9	58.9	1 room	102	0.7	0.8	1 person	5,774	37.7	39.1				
Shared ownership	76	0.5	0.6	2 rooms	691	4.5	6.3	2 persons	4,803	31.4	33.5				
Rented:				3 to 4 rooms	8,473	55.3	49.6	3 to 4 persons	4,039	26.4	23.5				
Council	3,284	21.4	9.1	5 to 6 rooms	4,647	30.3	30.0	5 to 6 persons	635	4.1	3.7				
Other social	1,679	11.0	7.9	7+ rooms	1,400	9.1	13.4	7+ persons	62	0.4	0.3				
Private l'lord	2,536	16.6	22.4				Edin.								
Living rent free	94	0.6	1.1	Average number of rooms/hh	4.5		4.6	Overcrowded hh spaces	399	2.6	2.4				
								Under occupied hh spaces	3,849	25.1	30.8				
Car availability				Transport to work						Dwellings					
				H'holds		Edin	No.		%	Edin %	No.		%	Edin %	
Households	15,313			Rail	134	1.0	2.2	Dwellings	15,674						
% H'holds with:				Bus	4,529	34.1	28.6	H'hold spaces	15,704						
0 car	44.4	39.9		Car - drive	5,509	41.4	41.0	Vacant	295	1.9	2.2				
1 car	42.0	42.7		Car - passenger	598	4.5	3.5	2nd residence	96	0.6	0.9				
2 cars	11.7	14.6		Motorcycle	60	0.5	0.5	Detached	489	3.1	10.4				
3 cars	1.7	2.2		Bicycle	603	4.5	4.8	Semi-detached	1,891	12.0	12.8				
4 or more cars	0.3	0.6		Foot	1,724	13.0	18.2	Terraced	2,043	13.0	12.7				
Total cars	10,980			Other	142	1.1	1.2	Flats/tenement	11,280	71.8	64.1				
				Working at Home	1,576			Caravan/temporary	1	0.0	0.0				

Ethnic composition / Religion				Socio-economic classification				Economic activity					
Persons	%	Edin %		Persons	%	Edin %		Male	Female	Person	%	Edin %	
All Residents	33,211			All persons 16-74	24,457			All persons 16 to 74	11,821	12,636	24,457		
White	30,485	91.8	91.7	Higher man. & prof.	2,607	10.7	14.6	Ec. Active	8,970	8,344	17,314	70.8	69.0
Asian	1,467	4.4	5.5	Lower man. & prof.	4,671	19.1	22.3	Employed - PT	826	2,501	3,327	13.6	11.4
African / caribbean	754	2.3	1.2	Intermediate	3,001	12.3	12.4	Employed - FT	5,568	4,192	9,760	39.9	40.3
Other / mixed	505	1.5	1.6	Small employers	1,540	6.3	6.1	Self employed	1,209	579	1,788	7.3	7.9
Religion				Low supervis. & tech	1,694	6.9	5.5	Unemployed	923	566	1,489	6.1	3.9
Church of Scotland	7,285	21.9	24.3	Semi routine	3,687	15.1	11.0	FT Student	444	506	950	3.9	5.5
Roman Catholic	4,390	13.2	12.1	Routine	3,461	14.2	8.3	Ec. Inactive	2,851	4,292	7,143	29.2	31.0
Other Christian	2,155	6.5	6.9	Never worked &	1,724	7.0	4.2	Retired	1,120	1,549	2,669	10.9	11.6
Other Religion	1,380	4.2	4.7	long term unemp.				Student	581	588	1,169	4.8	10.3
No Religion	15,639	47.1	44.8	FT Student	2,072	8.5	15.5	Looking after home	173	1,162	1,335	5.5	3.5
Not Answered	2,362	7.1	7.1					Permanently sick	704	642	1,346	5.5	3.7
								Other	273	351	624	2.6	1.9
Country of birth				Health / limiting condition				Industry of employment					
Persons	%	Edin %		Persons	%	Edin %		Males	Females	Persons	%	Edin %	
Residents	33,211			All residents	33,211			All Persons 16-74 in employment	7,940	7,667	15,607		
Scotland	25,178	75.8	70.2	Very good health	17,871	53.8	57.6	Primary	253	108	361	2.3	1.6
England	2,707	8.2	12.1	Good health	9,745	29.3	28.5	Manufacturing	466	160	626	4.0	3.5
Rest of UK	424	1.3	1.8	Fair health	3,850	11.6	9.8	Construction	753	70	823	5.3	4.7
EU - Accession	1,703	5.1	3.1	Bad health	1,322	4.0	3.1	Wholesale and retail trade	1,050	1,013	2,063	13.2	11.7
Europe other	871	2.6	4.4	Very bad health	423	1.3	1.0	Transport / storage	601	113	714	4.6	3.8
Africa	799	2.4	1.6	Day to day activities				Hotels and restaurants	728	611	1,339	8.6	8.2
Asia / Middle East	1,157	3.5	4.6	Limited a lot	2,843	8.6	7.2	Information & communication	334	114	448	2.9	4.0
Ameicas/Caribbean	249	0.7	1.5	Limited a little	3,242	9.8	8.9	Finance / business services	1,852	1,834	3,686	23.6	25.5
Oceania/Antarctica	123	0.4	0.7	Not limited	27,126	81.7	83.9	Public admin/defeance	440	497	937	6.0	6.8
Other	0	0.0	0.0					Education	447	779	1,226	7.9	10.4
								Health & social work	624	1,866	2,490	16.0	13.9
								Other	392	502	894	5.7	5.9
National identity				Qualifications				Occupation					
Persons	%	Edin %		Persons	%	Edin %		Male	Female	Persons	%	Edin %	
All residents	33,211			All persons 16+	26,470			All Persons 16-74 in employment	7,940	7,667	15,607		
Scottish only	19,326	58.2	48.8	Standard grade /	6,362	24.0	18.5	Manager & snr officials	788	541	1,329	8.5	9.6
British only	3,018	9.1	11.4	SVQ 1,2				Professional	1,469	1,473	2,942	18.9	25.6
Scottish & British	4,936	14.9	18.5	Higher grade /	2,956	11.2	15.3	Associate prof. & tech.	1,035	954	1,989	12.7	15.0
Scottish & other	1,055	3.2	3.2	SVQ 3				Admin. & secretarial	498	1,247	1,745	11.2	11.8
Other UK identities	1,239	3.7	5.9	HND / SVQ 4, 5	2,111	8.0	7.6	Skilled Trade	1,220	155	1,375	8.8	7.4
Other	3,637	11.0	12.2	Degree	8,390	31.7	41.4	Personal service	373	1,215	1,588	10.2	7.9
				No qualification	6,651	25.1	17.1	Sales & customer service	572	901	1,473	9.4	8.3
								Process, plant & machine op.	759	84	843	5.4	3.7
								Elementary occupations	1,226	1,097	2,323	14.9	10.6

# Ward Profile

## 5. Inverleith

Key statistics				Age structure						Household composition			
Total Population	31,112			Total	Male	Female	% Total	Edin %		H'holds	%	Edin %	
Males	14,873			0 to 4	1,572	NOT YET AVAILABLE	5.1	5.5	Total households	15,336			
Females	16,239			5 to 11	1,845	NOT YET AVAILABLE	5.9	6.0	1 Person: Pensioner	2,228	14.5	11.8	
Households	15,336			12 to 15	1,245	NOT YET AVAILABLE	4.0	3.7	Other	4,126	26.9	27.3	
Persons in households	30,422			16 to 24	3,016	NOT YET AVAILABLE	9.7	15.1	1 Adult plus children	427	2.8	4.5	
Average household size	2.0			25 to 44	10,029	NOT YET AVAILABLE	32.2	31.6	2 Adults, no children	5,064	33.0	30.9	
Persons in communal establishments	690			45 to 64	7,976	NOT YET AVAILABLE	25.6	23.8	2 Adults plus children	1,923	12.5	12.2	
Area (ha)	717			65 to 84	4,520	NOT YET AVAILABLE	14.5	12.3	3+ Adults, no children	1,169	7.6	10.4	
Density (persons/ha)	43.4			85 plus	909	NOT YET AVAILABLE	2.9	2.1	3+ Adults plus children	399	2.6	2.9	
				Total	31,112	14,873	16,239						
Household tenure				Household size by number of rooms						Household size by number or residents			
	H'holds	%	Edin %		H'holds	%	Edin %		H'holds	%	Edin %		
All Households	15,336			All households	15,336			All households	15,336				
Owner occupied	10,326	67.3	58.9	1 room	55	0.4	0.8	1 person	6,354	41.4	39.1		
Shared ownership	29	0.2	0.6	2 rooms	682	4.4	6.3	2 persons	5,328	34.7	33.5		
Rented:				3 to 4 rooms	7,025	45.8	49.6	3 to 4 persons	3,193	20.8	23.5		
Council	649	4.2	9.1	5 to 6 rooms	4,975	32.4	30.0	5 to 6 persons	433	2.8	3.7		
Other social	544	3.5	7.9	7+ rooms	2,599	16.9	13.4	7+ persons	28	0.2	0.3		
Private l'lord	3,549	23.1	22.4					Edin.					
Living rent free	239	1.6	1.1	Average number of rooms/hh	4.8		4.6	Overcrowded hh spaces	160	1.0	2.4		
								Under occupied hh spaces	6,019	39.2	30.8		
Car availability				Transport to work						Dwellings			
	H'holds		Edin		No.	%	Edin %		No.	%	Edin %		
Households	15,336			Rail	363	2.6	2.2	Dwellings	16,052				
% H'holds with:				Bus	2,940	20.9	28.6	H'hold spaces	16,057				
0 car	32.7	39.9		Car - drive	5,259	37.4	41.0	Vacant	490	3.1	2.2		
1 car	47.8	42.7		Car - passenger	432	3.1	3.5	2nd residence	231	1.4	0.9		
2 cars	16.8	14.6		Motorcycle	61	0.4	0.5	Detached	1,749	10.9	10.4		
3 cars	2.1	2.2		Bicycle	634	4.5	4.8	Semi-detached	1,814	11.3	12.8		
4 or more cars	0.6	0.6		Foot	4,185	29.7	18.2	Terraced	1,887	11.8	12.7		
Total cars	13,859			Other	206	1.5	1.2	Flats/tenement	10,607	66.1	64.1		
				Working at Home	1,809			Caravan/temporary	0	0.0	0.0		

Ethnic composition / Religion				Socio-economic classification				Economic activity					
Persons	%	Edin %		Persons	%	Edin %		Male	Female	Person	%	Edin %	
All Residents	31,112			All persons 16-74	23,556			All persons 16 to 74	11,362	12,194	23,556		
White	29,013	93.3	91.7	Higher man. & prof.	5,543	23.5	14.6	Ec. Active	8,862	8,485	17,347	73.6	69.0
Asian	1,447	4.7	5.5	Lower man. & prof.	6,772	28.7	22.3	Employed - PT	593	2,026	2,619	11.1	11.4
African / caribbean	216	0.7	1.2	Intermediate	2,746	11.7	12.4	Employed - FT	5,851	4,837	10,688	45.4	40.3
Other / mixed	436	1.4	1.6	Small employers	1,623	6.9	6.1	Self employed	1,671	911	2,582	11.0	7.9
Religion				Low supervis. & tech	988	4.2	5.5	Unemployed	420	280	700	3.0	3.9
Church of Scotland	8,183	26.3	24.3	Semi routine	1,815	7.7	11.0	FT Student	327	431	758	3.2	5.5
Roman Catholic	3,310	10.6	12.1	Routine	1,262	5.4	8.3	Ec. Inactive	2,500	3,709	6,209	26.4	31.0
Other Christian	2,641	8.5	6.9	Never worked &	617	2.6	4.2	Retired	1,264	1,850	3,114	13.2	11.6
Other Religion	1,159	3.7	4.7	long term unemp.				Student	777	711	1,488	6.3	10.3
No Religion	13,469	43.3	44.8	FT Student	2,190	9.3	15.5	Looking after home	70	741	811	3.4	3.5
Not Answered	2,350	7.6	7.1					Permanently sick	248	246	494	2.1	3.7
								Other	141	161	302	1.3	1.9
Country of birth				Health / limiting condition				Industry of employment					
Persons	%	Edin %		Persons	%	Edin %		Males	Females	Persons	%	Edin %	
Residents	31,112			All residents	31,112			All Persons 16-74 in employment	8,398	8,139	16,537		
Scotland	21,217	68.2	70.2	Very good health	19,151	61.6	57.6	Primary	174	65	239	1.4	1.6
England	4,714	15.2	12.1	Good health	8,231	26.5	28.5	Manufacturing	445	140	585	3.5	3.5
Rest of UK	616	2.0	1.8	Fair health	2,777	8.9	9.8	Construction	545	83	628	3.8	4.7
EU - Accession	475	1.5	3.1	Bad health	751	2.4	3.1	Wholesale and retail trade	785	775	1,560	9.4	11.7
Europe other	1,429	4.6	4.4	Very bad health	202	0.6	1.0	Transport / storage	316	69	385	2.3	3.8
Africa	511	1.6	1.6	Day to day activities				Hotels and restaurants	494	428	922	5.6	8.2
Asia / Middle East	1,285	4.1	4.6	Limited a lot	1,955	6.3	7.2	Information & communication	599	240	839	5.1	4.0
Ameicas/Caribbean	559	1.8	1.5	Limited a little	2,698	8.7	8.9	Finance / business services	2,803	2,381	5,184	31.3	25.5
Oceania/Antarctica	306	1.0	0.7	Not limited	26,459	85.0	83.9	Public admin/defeance	548	503	1,051	6.4	6.8
Other	0	0.0	0.0					Education	654	1,249	1,903	11.5	10.4
								Health & social work	617	1,674	2,291	13.9	13.9
								Other	418	532	950	5.7	5.9
National identity				Qualifications				Occupation					
Persons	%	Edin %		Persons	%	Edin %		Male	Female	Persons	%	Edin %	
All residents	31,112			All persons 16+	26,450			All Persons 16-74 in employment	8,398	8,139	16,537		
Scottish only	12,999	41.8	48.8	Standard grade /	3,745	14.2	18.5	Manager & snr officials	1,247	836	2,083	12.6	9.6
British only	4,668	15.0	11.4	SVQ 1,2				Professional	2,880	2,942	5,822	35.2	25.6
Scottish & British	6,977	22.4	18.5	Higher grade /	3,041	11.5	15.3	Associate prof. & tech.	1,545	1,368	2,913	17.6	15.0
Scottish & other	1,204	3.9	3.2	SVQ 3				Admin. & secretarial	507	1,199	1,706	10.3	11.8
Other UK identities	2,116	6.8	5.9	HND / SVQ 4, 5	1,766	6.7	7.6	Skilled Trade	770	118	888	5.4	7.4
Other	3,148	10.1	12.2	Degree	14,506	54.8	41.4	Personal service	210	679	889	5.4	7.9
				No qualification	3,392	12.8	17.1	Sales & customer service	349	543	892	5.4	8.3
								Process, plant & machine op.	328	34	362	2.2	3.7
								Elementary occupations	562	420	982	5.9	10.6



# Ward Profile

## 6. Corstorphine/Murrayfield

Key statistics				Age structure						Household composition					
				Total		Male	Female	% Total	Edin %	H'holds		%	Edin %		
Total Population	22,967			0 to 4	1,333	NOT YET AVAILABLE		5.8	5.5	Total households	10,480				
Males	10,820			5 to 11	1,516			6.6	6.0	1 Person: Pensioner	1,704	16.3	11.8		
Females	12,147			12 to 15	974			4.2	3.7	Other	1,930	18.4	27.3		
Households	10,480			16 to 24	2,061			9.0	15.1	1 Adult plus children	406	3.9	4.5		
Persons in households	22,544			25 to 44	5,998			26.1	31.6	2 Adults, no children	3,476	33.2	30.9		
Average household size	2.2			45 to 64	6,366			27.7	23.8	2 Adults plus children	1,586	15.1	12.2		
Persons in communal establishments	423			65 to 84	3,889			16.9	12.3	3+ Adults, no children	1,038	9.9	10.4		
Area (ha)	768			85 plus	830			3.6	2.1	3+ Adults plus children	340	3.2	2.9		
Density (persons/ha)	29.9			Total	22,967	10,820	12,147								
Household tenure				Household size by number of rooms						Household size by number or residents					
				H'holds		%	Edin %	H'holds		%	Edin %	H'holds		%	Edin %
All Households	10,480			All households	10,480			All households	10,480			1 person	3,634	34.7	39.1
Owner occupied	8,257	78.8	58.9	1 room	31	0.3	0.8	1 person	3,634	34.7	39.1	2 persons	3,703	35.3	33.5
Shared ownership	54	0.5	0.6	2 rooms	223	2.1	6.3	2 persons	3,703	35.3	33.5	3 to 4 persons	2,768	26.4	23.5
Rented:				3 to 4 rooms	4,328	41.3	49.6	3 to 4 persons	2,768	26.4	23.5	5 to 6 persons	360	3.4	3.7
Council	224	2.1	9.1	5 to 6 rooms	3,687	35.2	30.0	5 to 6 persons	360	3.4	3.7	7+ persons	15	0.1	0.3
Other social	284	2.7	7.9	7+ rooms	2,211	21.1	13.4	7+ persons	15	0.1	0.3	Overcrowded hh spaces	110	1.0	2.4
Private l'lord	1,544	14.7	22.4	Average number of rooms/hh		5.2	4.6	Under occupied hh spaces	4,785	45.7	30.8				
Living rent free	117	1.1	1.1												
Car availability				Transport to work						Dwellings					
				H'holds		Edin	No.		%	Edin %	No.		%	Edin %	
Households	10,480			Rail	136	1.4	2.2	Dwellings	10,784						
% H'holds with:				Bus	2,916	29.4	28.6	H'hold spaces	10,784						
0 car	25.4	39.9		Car - drive	4,642	46.8	41.0	Vacant	237	2.2	2.2				
1 car	50.1	42.7		Car - passenger	349	3.5	3.5	2nd residence	67	0.6	0.9				
2 cars	20.2	14.6		Motorcycle	43	0.4	0.5	Detached	1,599	14.8	10.4				
3 cars	3.3	2.2		Bicycle	442	4.5	4.8	Semi-detached	1,965	18.2	12.8				
4 or more cars	0.9	0.6		Foot	1,252	12.6	18.2	Terraced	1,783	16.5	12.7				
Total cars	10,974			Other	132	1.3	1.2	Flats/tenement	5,437	50.4	64.1				
				Working at Home	1,094			Caravan/temporary	0	0.0	0.0				

Ethnic composition / Religion				Socio-economic classification				Economic activity					
Persons	%	Edin %		Persons	%	Edin %		Male	Female	Person	%	Edin %	
All Residents	22,967			All persons 16-74	16,462			All persons 16 to 74	7,890	8,572	16,462		
White	21,940	95.5	91.7	Higher man. & prof.	3,136	19.0	14.6	Ec. Active	6,180	5,797	11,977	72.8	69.0
Asian	733	3.2	5.5	Lower man. & prof.	4,510	27.4	22.3	Employed - PT	389	1,716	2,105	12.8	11.4
African / caribbean	110	0.5	1.2	Intermediate	2,684	16.3	12.4	Employed - FT	4,208	3,068	7,276	44.2	40.3
Other / mixed	184	0.8	1.6	Small employers	1,162	7.1	6.1	Self employed	1,082	543	1,625	9.9	7.9
Religion				Low supervis. & tech	783	4.8	5.5	Unemployed	254	174	428	2.6	3.9
Church of Scotland	7,818	34.0	24.3	Semi routine	1,545	9.4	11.0	FT Student	247	296	543	3.3	5.5
Roman Catholic	2,307	10.0	12.1	Routine	949	5.8	8.3	Ec. Inactive	1,710	2,775	4,485	27.2	31.0
Other Christian	1,417	6.2	6.9	Never worked &	407	2.5	4.2	Retired	1,052	1,553	2,605	15.8	11.6
Other Religion	639	2.8	4.7	long term unemp.				Student	391	384	775	4.7	10.3
No Religion	9,133	39.8	44.8	FT Student	1,286	7.8	15.5	Looking after home	34	562	596	3.6	3.5
Not Answered	1,653	7.2	7.1					Permanently sick	143	157	300	1.8	3.7
								Other	90	119	209	1.3	1.9
Country of birth				Health / limiting condition				Industry of employment					
Persons	%	Edin %		Persons	%	Edin %		Males	Females	Persons	%	Edin %	
Residents	22,967			All residents	22,967			All Persons 16-74 in employment	5,891	5,590	11,481		
Scotland	18,157	79.1	70.2	Very good health	13,683	59.6	57.6	Primary	141	49	190	1.7	1.6
England	2,241	9.8	12.1	Good health	6,453	28.1	28.5	Manufacturing	356	112	468	4.1	3.5
Rest of UK	355	1.5	1.8	Fair health	2,104	9.2	9.8	Construction	554	80	634	5.5	4.7
EU - Accession	365	1.6	3.1	Bad health	575	2.5	3.1	Wholesale and retail trade	642	587	1,229	10.7	11.7
Europe other	621	2.7	4.4	Very bad health	152	0.7	1.0	Transport / storage	382	96	478	4.2	3.8
Africa	231	1.0	1.6	Day to day activities				Hotels and restaurants	278	279	557	4.9	8.2
Asia / Middle East	671	2.9	4.6	Limited a lot	1,543	6.7	7.2	Information & communication	354	136	490	4.3	4.0
Ameicas/Caribbean	209	0.9	1.5	Limited a little	2,128	9.3	8.9	Finance / business services	1,797	1,560	3,357	29.2	25.5
Oceania/Antarctica	117	0.5	0.7	Not limited	19,296	84.0	83.9	Public admin/defeance	483	482	965	8.4	6.8
Other	0	0.0	0.0					Education	334	765	1,099	9.6	10.4
								Health & social work	322	1,095	1,417	12.3	13.9
								Other	248	349	597	5.2	5.9
National identity				Qualifications				Occupation					
Persons	%	Edin %		Persons	%	Edin %		Male	Female	Persons	%	Edin %	
All residents	22,967			All persons 16+	19,144			All Persons 16-74 in employment	5,891	5,590	11,481		
Scottish only	11,731	51.1	48.8	Standard grade /	3,664	19.1	18.5	Manager & snr officials	850	518	1,368	11.9	9.6
British only	2,556	11.1	11.4	SVQ 1,2				Professional	1,591	1,484	3,075	26.8	25.6
Scottish & British	5,539	24.1	18.5	Higher grade /	2,757	14.4	15.3	Associate prof. & tech.	997	821	1,818	15.8	15.0
Scottish & other	630	2.7	3.2	SVQ 3				Admin. & secretarial	461	1,157	1,618	14.1	11.8
Other UK identities	1,000	4.4	5.9	HND / SVQ 4, 5	1,442	7.5	7.6	Skilled Trade	750	83	833	7.3	7.4
Other	1,511	6.6	12.2	Degree	8,364	43.7	41.4	Personal service	154	663	817	7.1	7.9
				No qualification	2,917	15.2	17.1	Sales & customer service	304	531	835	7.3	8.3
								Process, plant & machine op.	362	24	386	3.4	3.7
								Elementary occupations	422	309	731	6.4	10.6

# Ward Profile

## 7. Sighthill/Gorgie

Key statistics				Age structure						Household composition			
Total Population	37,298			Total	Male	Female	% Total	Edin %		H'holds	%	Edin %	
Males	19,174			0 to 4	2,261	NOT YET AVAILABLE	6.1	5.5	Total households	19,036			
Females	18,124			5 to 11	2,090	NOT YET AVAILABLE	5.6	6.0	1 Person: Pensioner	1,798	9.4	11.8	
Households	19,036			12 to 15	1,193	NOT YET AVAILABLE	3.2	3.7	Other	6,840	35.9	27.3	
Persons in households	36,544			16 to 24	5,751	NOT YET AVAILABLE	15.4	15.1	1 Adult plus children	1,211	6.4	4.5	
Average household size	1.9			25 to 44	14,205	NOT YET AVAILABLE	38.1	31.6	2 Adults, no children	5,350	28.1	30.9	
Persons in communal establishments	754			45 to 64	7,649	NOT YET AVAILABLE	20.5	23.8	2 Adults plus children	1,776	9.3	12.2	
Area (ha)	799			65 to 84	3,671	NOT YET AVAILABLE	9.8	12.3	3+ Adults, no children	1,588	8.3	10.4	
Density (persons/ha)	46.7			85 plus	478	NOT YET AVAILABLE	1.3	2.1	3+ Adults plus children	473	2.5	2.9	
				Total	37,298	19,174	18,124						
Household tenure				Household size by number of rooms						Household size by number or residents			
	H'holds	%	Edin %		H'holds	%	Edin %		H'holds	%	Edin %		
All Households	19,036			All households	19,036			All households	19,036				
Owner occupied	7,976	41.9	58.9	1 room	175	0.9	0.8	1 person	8,638	45.4	39.1		
Shared ownership	156	0.8	0.6	2 rooms	1,987	10.4	6.3	2 persons	6,069	31.9	33.5		
Rented:				3 to 4 rooms	11,974	62.9	49.6	3 to 4 persons	3,720	19.5	23.5		
Council	3,860	20.3	9.1	5 to 6 rooms	4,424	23.2	30.0	5 to 6 persons	554	2.9	3.7		
Other social	1,846	9.7	7.9	7+ rooms	476	2.5	13.4	7+ persons	55	0.3	0.3		
Private l'ord	5,021	26.4	22.4					Edin.					
Living rent free	177	0.9	1.1	Average number of rooms/hh	3.9		4.6	Overcrowded hh spaces	638	3.4	2.4		
								Under occupied hh spaces	2,448	12.9	30.8		
Car availability				Transport to work						Dwellings			
	H'holds		Edin		No.	%	Edin %		No.	%	Edin %		
Households	19,036			Rail	281	1.8	2.2	Dwellings	19,468				
% H'holds with:				Bus	5,994	38.8	28.6	H'hold spaces	19,477				
0 car	55.9	39.9		Car - drive	5,221	33.8	41.0	Vacant	383	2.0	2.2		
1 car	36.2	42.7		Car - passenger	580	3.8	3.5	2nd residence	58	0.3	0.9		
2 cars	6.9	14.6		Motorcycle	63	0.4	0.5	Detached	302	1.6	10.4		
3 cars	0.8	2.2		Bicycle	462	3.0	4.8	Semi-detached	1,433	7.4	12.8		
4 or more cars	0.2	0.6		Foot	2,709	17.5	18.2	Terraced	1,622	8.3	12.7		
Total cars	10,129			Other	130	0.8	1.2	Flats/tenement	16,117	82.7	64.1		
				Working at Home	1,431			Caravan/temporary	3	0.0	0.0		

Ethnic composition / Religion				Socio-economic classification				Economic activity					
Persons	%	Edin %		Persons	%	Edin %		Male	Female	Person	%	Edin %	
All Residents	37,298			All persons 16-74	29,916			All persons 16 to 74	15,625	14,291	29,916		
White	33,134	88.8	91.7	Higher man. & prof.	2,264	7.6	14.6	Ec. Active	10,923	9,349	20,272	67.8	69.0
Asian	2,608	7.0	5.5	Lower man. & prof.	4,746	15.9	22.3	Employed - PT	963	2,388	3,351	11.2	11.4
African / caribbean	811	2.2	1.2	Intermediate	4,000	13.4	12.4	Employed - FT	7,009	5,205	12,214	40.8	40.3
Other / mixed	745	2.0	1.6	Small employers	1,337	4.5	6.1	Self employed	956	350	1,306	4.4	7.9
Religion				Low supervis. & tech	2,340	7.8	5.5	Unemployed	1,171	647	1,818	6.1	3.9
Church of Scotland	8,170	21.9	24.3	Semi routine	4,873	16.3	11.0	FT Student	824	759	1,583	5.3	5.5
Roman Catholic	4,729	12.7	12.1	Routine	4,229	14.1	8.3	Ec. Inactive	4,702	4,942	9,644	32.2	31.0
Other Christian	1,922	5.2	6.9	Never worked &	2,113	7.1	4.2	Retired	1,177	1,635	2,812	9.4	11.6
Other Religion	2,536	6.8	4.7	long term unemp.				Student	1,487	1,042	2,529	8.5	10.3
No Religion	17,724	47.5	44.8	FT Student	4,014	13.4	15.5	Looking after home	165	1,149	1,314	4.4	3.5
Not Answered	2,217	5.9	7.1					Permanently sick	1,053	767	1,820	6.1	3.7
								Other	820	349	1,169	3.9	1.9
Country of birth				Health / limiting condition				Industry of employment					
Persons	%	Edin %		Persons	%	Edin %		Males	Females	Persons	%	Edin %	
Residents	37,298			All residents	37,298			All Persons 16-74 in employment	9,579	8,555	18,134		
Scotland	26,999	72.4	70.2	Very good health	18,882	50.6	57.6	Primary	190	85	275	1.5	1.6
England	2,732	7.3	12.1	Good health	11,602	31.1	28.5	Manufacturing	457	159	616	3.4	3.5
Rest of UK	604	1.6	1.8	Fair health	4,551	12.2	9.8	Construction	979	114	1,093	6.0	4.7
EU - Accession	1,828	4.9	3.1	Bad health	1,723	4.6	3.1	Wholesale and retail trade	1,398	1,213	2,611	14.4	11.7
Europe other	1,364	3.7	4.4	Very bad health	540	1.4	1.0	Transport / storage	836	185	1,021	5.6	3.8
Africa	868	2.3	1.6	Day to day activities				Hotels and restaurants	928	817	1,745	9.6	8.2
Asia / Middle East	2,409	6.5	4.6	Limited a lot	3,381	9.1	7.2	Information & communication	469	144	613	3.4	4.0
Ameicas/Caribbean	338	0.9	1.5	Limited a little	3,731	10.0	8.9	Finance / business services	2,252	2,184	4,436	24.5	25.5
Oceania/Antarctica	156	0.4	0.7	Not limited	30,186	80.9	83.9	Public admin/defeance	684	535	1,219	6.7	6.8
Other	0	0.0	0.0					Education	469	824	1,293	7.1	10.4
								Health & social work	514	1,757	2,271	12.5	13.9
								Other	403	538	941	5.2	5.9
National identity				Qualifications				Occupation					
Persons	%	Edin %		Persons	%	Edin %		Male	Female	Persons	%	Edin %	
All residents	37,298			All persons 16+	31,754			All Persons 16-74 in employment	9,579	8,555	18,134		
Scottish only	21,499	57.6	48.8	Standard grade /	7,977	25.1	18.5	Manager & snr officials	543	430	973	5.4	9.6
British only	2,908	7.8	11.4	SVQ 1,2				Professional	1,475	1,390	2,865	15.8	25.6
Scottish & British	4,784	12.8	18.5	Higher grade /	4,180	13.2	15.3	Associate prof. & tech.	1,297	983	2,280	12.6	15.0
Scottish & other	934	2.5	3.2	SVQ 3				Admin. & secretarial	787	1,699	2,486	13.7	11.8
Other UK identities	1,573	4.2	5.9	HND / SVQ 4, 5	2,532	8.0	7.6	Skilled Trade	1,492	177	1,669	9.2	7.4
Other	5,600	15.0	12.2	Degree	9,177	28.9	41.4	Personal service	448	1,347	1,795	9.9	7.9
				No qualification	7,888	24.8	17.1	Sales & customer service	803	1,106	1,909	10.5	8.3
								Process, plant & machine op.	934	81	1,015	5.6	3.7
								Elementary occupations	1,800	1,342	3,142	17.3	10.6

# Ward Profile

## 8. Colinton/Fairmilehead

Key statistics				Age structure						Household composition			
Total Population	24,238			Total	Male	Female	% Total	Edin %	H'holds	%	Edin %		
Males	11,738			0 to 4	1,519	NOT YET AVAILABLE	6.3	5.5	Total households	10,163			
Females	12,500			5 to 11	2,005	NOT YET AVAILABLE	8.3	6.0	1 Person: Pensioner	1,474	14.5	11.8	
Households	10,163			12 to 15	1,331	NOT YET AVAILABLE	5.5	3.7	Other	1,459	14.4	27.3	
Persons in households	23,827			16 to 24	2,433	NOT YET AVAILABLE	10.0	15.1	1 Adult plus children	406	4.0	4.5	
Average household size	2.3			25 to 44	5,514	NOT YET AVAILABLE	22.7	31.6	2 Adults, no children	3,312	32.6	30.9	
Persons in communal establishments	411			45 to 64	7,150	NOT YET AVAILABLE	29.5	23.8	2 Adults plus children	1,893	18.6	12.2	
Area (ha)	1,791			65 to 84	3,744	NOT YET AVAILABLE	15.4	12.3	3+ Adults, no children	1,175	11.6	10.4	
Density (persons/ha)	13.5			85 plus	542	NOT YET AVAILABLE	2.2	2.1	3+ Adults plus children	444	4.4	2.9	
				Total	24,238	11,738	12,500						
Household tenure				Household size by number of rooms						Household size by number or residents			
	H'holds	%	Edin %		H'holds	%	Edin %		H'holds	%	Edin %		
All Households	10,163			All households	10,163			All households	10,163				
Owner occupied	7,808	76.8	58.9	1 room	47	0.5	0.8	1 person	2,933	28.9	39.1		
Shared ownership	26	0.3	0.6	2 rooms	210	2.1	6.3	2 persons	3,524	34.7	33.5		
Rented:				3 to 4 rooms	2,960	29.1	49.6	3 to 4 persons	3,177	31.3	23.5		
Council	655	6.4	9.1	5 to 6 rooms	3,917	38.5	30.0	5 to 6 persons	503	4.9	3.7		
Other social	566	5.6	7.9	7+ rooms	3,029	29.8	13.4	7+ persons	26	0.3	0.3		
Private l'lord	1,030	10.1	22.4					Edin.					
Living rent free	78	0.8	1.1	Average number of rooms/hh	5.6		4.6	Overcrowded hh spaces	124	1.2	2.4		
								Under occupied hh spaces	5,549	54.6	30.8		
Car availability				Transport to work						Dwellings			
	H'holds	Edin			No.	%	Edin %		No.	%	Edin %		
Households	10,163			Rail	95	1.0	2.2	Dwellings	10,393				
% H'holds with:				Bus	2,406	24.4	28.6	H'hold spaces	10,394				
0 car	22.8	39.9		Car - drive	5,639	57.3	41.0	Vacant	202	1.9	2.2		
1 car	44.1	42.7		Car - passenger	361	3.7	3.5	2nd residence	29	0.3	0.9		
2 cars	27.5	14.6		Motorcycle	75	0.8	0.5	Detached	3,522	33.9	10.4		
3 cars	4.6	2.2		Bicycle	449	4.6	4.8	Semi-detached	2,329	22.4	12.8		
4 or more cars	1.1	0.6		Foot	702	7.1	18.2	Terraced	1,220	11.7	12.7		
Total cars	11,952			Other	116	1.2	1.2	Flats/tenement	3,323	32.0	64.1		
				Working at Home	1,151			Caravan/temporary	0	0.0	0.0		

Ethnic composition / Religion				Socio-economic classification				Economic activity					
Persons	%	Edin %		Persons	%	Edin %		Male	Female	Person	%	Edin %	
All Residents	24,238			All persons 16-74	17,268			All persons 16 to 74	8,400	8,868	17,268		
White	23,036	95.0	91.7	Higher man. & prof.	3,066	17.8	14.6	Ec. Active	6,235	5,823	12,058	69.8	69.0
Asian	715	2.9	5.5	Lower man. & prof.	4,871	28.2	22.3	Employed - PT	471	2,098	2,569	14.9	11.4
African / caribbean	177	0.7	1.2	Intermediate	2,576	14.9	12.4	Employed - FT	4,119	2,757	6,876	39.8	40.3
Other / mixed	310	1.3	1.6	Small employers	1,205	7.0	6.1	Self employed	1,077	472	1,549	9.0	7.9
Religion				Low supervis. & tech	759	4.4	5.5	Unemployed	307	213	520	3.0	3.9
Church of Scotland	8,152	33.6	24.3	Semi routine	1,724	10.0	11.0	FT Student	261	283	544	3.2	5.5
Roman Catholic	2,484	10.2	12.1	Routine	1,066	6.2	8.3	Ec. Inactive	2,165	3,045	5,210	30.2	31.0
Other Christian	2,006	8.3	6.9	Never worked &	504	2.9	4.2	Retired	1,206	1,624	2,830	16.4	11.6
Other Religion	649	2.7	4.7	long term unemp.				Student	586	408	994	5.8	10.3
No Religion	9,409	38.8	44.8	FT Student	1,497	8.7	15.5	Looking after home	51	654	705	4.1	3.5
Not Answered	1,538	6.3	7.1					Permanently sick	219	233	452	2.6	3.7
								Other	103	126	229	1.3	1.9
Country of birth				Health / limiting condition				Industry of employment					
Persons	%	Edin %		Persons	%	Edin %		Males	Females	Persons	%	Edin %	
Residents	24,238			All residents	24,238			All Persons 16-74 in employment	5,892	5,555	11,447		
Scotland	18,902	78.0	70.2	Very good health	14,959	61.7	57.6	Primary	110	43	153	1.3	1.6
England	2,999	12.4	12.1	Good health	6,481	26.7	28.5	Manufacturing	295	88	383	3.3	3.5
Rest of UK	364	1.5	1.8	Fair health	2,050	8.5	9.8	Construction	485	62	547	4.8	4.7
EU - Accession	227	0.9	3.1	Bad health	579	2.4	3.1	Wholesale and retail trade	660	617	1,277	11.2	11.7
Europe other	552	2.3	4.4	Very bad health	169	0.7	1.0	Transport / storage	323	60	383	3.3	3.8
Africa	313	1.3	1.6	Day to day activities				Hotels and restaurants	265	221	486	4.2	8.2
Asia / Middle East	536	2.2	4.6	Limited a lot	1,386	5.7	7.2	Information & communication	293	108	401	3.5	4.0
Ameicas/Caribbean	175	0.7	1.5	Limited a little	2,188	9.0	8.9	Finance / business services	1,560	1,278	2,838	24.8	25.5
Oceania/Antarctica	170	0.7	0.7	Not limited	20,664	85.3	83.9	Public admin/defeance	774	366	1,140	10.0	6.8
Other	0	0.0	0.0					Education	485	1,017	1,502	13.1	10.4
								Health & social work	390	1,346	1,736	15.2	13.9
								Other	252	349	601	5.3	5.9
National identity				Qualifications				Occupation					
Persons	%	Edin %		Persons	%	Edin %		Male	Female	Persons	%	Edin %	
All residents	24,238			All persons 16+	19,383			All Persons 16-74 in employment	5,892	5,555	11,447		
Scottish only	12,118	50.0	48.8	Standard grade /	3,911	20.2	18.5	Manager & snr officials	861	493	1,354	11.8	9.6
British only	2,841	11.7	11.4	SVQ 1,2				Professional	1,549	1,649	3,198	27.9	25.6
Scottish & British	5,962	24.6	18.5	Higher grade /	2,779	14.3	15.3	Associate prof. & tech.	1,157	708	1,865	16.3	15.0
Scottish & other	732	3.0	3.2	SVQ 3				Admin. & secretarial	360	1,054	1,414	12.4	11.8
Other UK identities	1,406	5.8	5.9	HND / SVQ 4, 5	1,512	7.8	7.6	Skilled Trade	650	61	711	6.2	7.4
Other	1,179	4.9	12.2	Degree	8,337	43.0	41.4	Personal service	147	736	883	7.7	7.9
				No qualification	2,844	14.7	17.1	Sales & customer service	349	513	862	7.5	8.3
								Process, plant & machine op.	386	20	406	3.5	3.7
								Elementary occupations	433	321	754	6.6	10.6

## 9. Fountainbridge/Craiglockhart

Key statistics				Age structure						Household composition					
				Total		Male	Female	% Total	Edin %	H'holds		%	Edin %		
Total Population	23,994			0 to 4	1,057	NOT YET AVAILABLE		4.4	5.5	Total households	12,093				
Males	11,833			5 to 11	1,032		4.3	6.0	1 Person: Pensioner	1,233	10.2	11.8			
Females	12,161			12 to 15	641		2.7	3.7	Other	4,055	33.5	27.3			
Households	12,093			16 to 24	4,330		18.0	15.1	1 Adult plus children	279	2.3	4.5			
Persons in households	23,009			25 to 44	8,778		36.6	31.6	2 Adults, no children	4,042	33.4	30.9			
Average household size	1.9			45 to 64	5,232		21.8	23.8	2 Adults plus children	1,275	10.5	12.2			
Persons in communal establishments	985			65 to 84	2,492		10.4	12.3	3+ Adults, no children	985	8.1	10.4			
Area (ha)	411			85 plus	432		1.8	2.1	3+ Adults plus children	224	1.9	2.9			
Density (persons/ha)	58.4			Total	23,994	11,833	12,161								
Household tenure				Household size by number of rooms						Household size by number or residents					
				H'holds		%	Edin %	H'holds		%	Edin %	H'holds		%	Edin %
All Households	12,093			All households	12,093			All households	12,093						
Owner occupied	7,231	59.8	58.9	1 room	109	0.9	0.8	1 person	5,288	43.7	39.1				
Shared ownership	100	0.8	0.6	2 rooms	1,231	10.2	6.3	2 persons	4,217	34.9	33.5				
Rented:				3 to 4 rooms	6,528	54.0	49.6	3 to 4 persons	2,304	19.1	23.5				
Council	397	3.3	9.1	5 to 6 rooms	2,874	23.8	30.0	5 to 6 persons	268	2.2	3.7				
Other social	1,033	8.5	7.9	7+ rooms	1,351	11.2	13.4	7+ persons	16	0.1	0.3				
Private l'lord	3,220	26.6	22.4				Edin.				Overcrowded hh spaces	297	2.5	2.4	
Living rent free	112	0.9	1.1	Average number of rooms/hh	4.3		4.6				Under occupied hh spaces	3,174	26.2	30.8	
Car availability				Transport to work						Dwellings					
				H'holds		Edin	No.		%	Edin %	No.		%	Edin %	
Households	12,093			Rail	224	2.0	2.2	Dwellings	12,451						
% H'holds with:				Bus	3,253	29.6	28.6	H'hold spaces	12,453						
0 car	41.5	39.9		Car - drive	4,035	36.8	41.0	Vacant	307	2.5	2.2				
1 car	43.8	42.7		Car - passenger	299	2.7	3.5	2nd residence	53	0.4	0.9				
2 cars	12.8	14.6		Motorcycle	49	0.4	0.5	Detached	998	8.0	10.4				
3 cars	1.6	2.2		Bicycle	752	6.9	4.8	Semi-detached	578	4.6	12.8				
4 or more cars	0.4	0.6		Foot	2,236	20.4	18.2	Terraced	1,231	9.9	12.7				
Total cars	9,160			Other	130	1.2	1.2	Flats/tenement	9,644	77.4	64.1				
				Working at Home	1,154			Caravan/temporary	2	0.0	0.0				

Ethnic composition / Religion				Socio-economic classification				Economic activity					
Persons	%	Edin %		Persons	%	Edin %		Male	Female	Person	%	Edin %	
All Residents	23,994			All persons 16-74	19,782			All persons 16 to 74	9,876	9,906	19,782		
White	21,830	91.0	91.7	Higher man. & prof.	3,591	18.2	14.6	Ec. Active	7,417	6,921	14,338	72.5	69.0
Asian	1,439	6.0	5.5	Lower man. & prof.	4,847	24.5	22.3	Employed - PT	487	1,444	1,931	9.8	11.4
African / caribbean	250	1.0	1.2	Intermediate	2,252	11.4	12.4	Employed - FT	4,864	3,974	8,838	44.7	40.3
Other / mixed	475	2.0	1.6	Small employers	968	4.9	6.1	Self employed	915	448	1,363	6.9	7.9
Religion				Low supervis. & tech	915	4.6	5.5	Unemployed	413	229	642	3.2	3.9
Church of Scotland	5,355	22.3	24.3	Semi routine	1,682	8.5	11.0	FT Student	738	826	1,564	7.9	5.5
Roman Catholic	2,793	11.6	12.1	Routine	1,084	5.5	8.3	Ec. Inactive	2,459	2,985	5,444	27.5	31.0
Other Christian	1,599	6.7	6.9	Never worked &	584	3.0	4.2	Retired	765	1,123	1,888	9.5	11.6
Other Religion	1,265	5.3	4.7	long term unemp.				Student	1,196	1,154	2,350	11.9	10.3
No Religion	11,318	47.2	44.8	FT Student	3,859	19.5	15.5	Looking after home	39	347	386	2.0	3.5
Not Answered	1,664	6.9	7.1					Permanently sick	299	213	512	2.6	3.7
								Other	160	148	308	1.6	1.9
Country of birth				Health / limiting condition				Industry of employment					
Persons	%	Edin %		Persons	%	Edin %		Males	Females	Persons	%	Edin %	
Residents	23,994			All residents	23,994			All Persons 16-74 in employment	6,820	6,536	13,356		
Scotland	15,831	66.0	70.2	Very good health	14,504	60.4	57.6	Primary	127	53	180	1.3	1.6
England	3,121	13.0	12.1	Good health	6,709	28.0	28.5	Manufacturing	341	105	446	3.3	3.5
Rest of UK	609	2.5	1.8	Fair health	2,007	8.4	9.8	Construction	410	64	474	3.5	4.7
EU - Accession	672	2.8	3.1	Bad health	597	2.5	3.1	Wholesale and retail trade	708	633	1,341	10.0	11.7
Europe other	1,467	6.1	4.4	Very bad health	177	0.7	1.0	Transport / storage	273	69	342	2.6	3.8
Africa	356	1.5	1.6	Day to day activities				Hotels and restaurants	595	530	1,125	8.4	8.2
Asia / Middle East	1,386	5.8	4.6	Limited a lot	1,301	5.4	7.2	Information & communication	457	195	652	4.9	4.0
Ameicas/Caribbean	371	1.5	1.5	Limited a little	1,857	7.7	8.9	Finance / business services	2,056	1,739	3,795	28.4	25.5
Oceania/Antarctica	181	0.8	0.7	Not limited	20,836	86.8	83.9	Public admin/defeance	443	409	852	6.4	6.8
Other	0	0.0	0.0					Education	629	1,006	1,635	12.2	10.4
								Health & social work	416	1,319	1,735	13.0	13.9
								Other	365	414	779	5.8	5.9
National identity				Qualifications				Occupation					
Persons	%	Edin %		Persons	%	Edin %		Male	Female	Persons	%	Edin %	
All residents	23,994			All persons 16+	21,264			All Persons 16-74 in employment	6,820	6,536	13,356		
Scottish only	10,252	42.7	48.8	Standard grade /	2,910	13.7	18.5	Manager & snr officials	785	501	1,286	9.6	9.6
British only	3,021	12.6	11.4	SVQ 1,2				Professional	2,068	2,082	4,150	31.1	25.6
Scottish & British	4,761	19.8	18.5	Higher grade /	3,429	16.1	15.3	Associate prof. & tech.	1,201	1,021	2,222	16.6	15.0
Scottish & other	825	3.4	3.2	SVQ 3				Admin. & secretarial	460	1,057	1,517	11.4	11.8
Other UK identities	1,626	6.8	5.9	HND / SVQ 4, 5	1,646	7.7	7.6	Skilled Trade	664	100	764	5.7	7.4
Other	3,509	14.6	12.2	Degree	10,709	50.4	41.4	Personal service	215	618	833	6.2	7.9
				No qualification	2,570	12.1	17.1	Sales & customer service	447	543	990	7.4	8.3
								Process, plant & machine op.	280	31	311	2.3	3.7
								Elementary occupations	700	583	1,283	9.6	10.6



# Ward Profile

## 10. Meadows/Morningside

Key statistics				Age structure						Household composition			
Total Population	34,165			Total	Male	Female	% Total	Edin %	H'holds	%	Edin %		
Males	16,236			0 to 4	1,373	NOT YET AVAILABLE	4.0	5.5	Total households	14,724			
Females	17,929			5 to 11	1,633	NOT YET AVAILABLE	4.8	6.0	1 Person: Pensioner	1,621	11.0	11.8	
Households	14,724			12 to 15	1,013	NOT YET AVAILABLE	3.0	3.7	Other	3,533	24.0	27.3	
Persons in households	32,911			16 to 24	8,932	NOT YET AVAILABLE	26.1	15.1	1 Adult plus children	306	2.1	4.5	
Average household size	2.2			25 to 44	10,334	NOT YET AVAILABLE	30.2	31.6	2 Adults, no children	4,409	29.9	30.9	
Persons in communal establishments	1,254			45 to 64	6,748	NOT YET AVAILABLE	19.8	23.8	2 Adults plus children	1,738	11.8	12.2	
Area (ha)	553			65 to 84	3,308	NOT YET AVAILABLE	9.7	12.3	3+ Adults, no children	2,781	18.9	10.4	
Density (persons/ha)	61.8			85 plus	824	NOT YET AVAILABLE	2.4	2.1	3+ Adults plus children	336	2.3	2.9	
				Total	34,165	16,236	17,929						
Household tenure				Household size by number of rooms						Household size by number or residents			
	H'holds	%	Edin %		H'holds	%	Edin %		H'holds	%	Edin %		
All Households	14,724			All households	14,724			All households	14,724				
Owner occupied	8,856	60.1	58.9	1 room	91	0.6	0.8	1 person	5,154	35.0	39.1		
Shared ownership	79	0.5	0.6	2 rooms	589	4.0	6.3	2 persons	4,599	31.2	33.5		
Rented:				3 to 4 rooms	5,973	40.6	49.6	3 to 4 persons	4,175	28.4	23.5		
Council	135	0.9	9.1	5 to 6 rooms	5,153	35.0	30.0	5 to 6 persons	763	5.2	3.7		
Other social	450	3.1	7.9	7+ rooms	2,918	19.8	13.4	7+ persons	33	0.2	0.3		
Private l'lord	4,981	33.8	22.4					Edin.					
Living rent free	223	1.5	1.1	Average number of rooms/hh	5.0		4.6	Overcrowded hh spaces	316	2.1	2.4		
								Under occupied hh spaces	5,473	37.2	30.8		
Car availability				Transport to work						Dwellings			
	H'holds	Edin			No.	%	Edin %		No.	%	Edin %		
Households	14,724			Rail	323	2.5	2.2	Dwellings	15,186				
% H'holds with:				Bus	2,973	23.4	28.6	H'hold spaces	15,207				
0 car	38.5	39.9		Car - drive	4,145	32.6	41.0	Vacant	345	2.3	2.2		
1 car	44.5	42.7		Car - passenger	273	2.1	3.5	2nd residence	138	0.9	0.9		
2 cars	14.4	14.6		Motorcycle	43	0.3	0.5	Detached	1,008	6.6	10.4		
3 cars	2.1	2.2		Bicycle	1,264	9.9	4.8	Semi-detached	776	5.1	12.8		
4 or more cars	0.5	0.6		Foot	3,536	27.8	18.2	Terraced	1,251	8.2	12.7		
Total cars	12,078			Other	165	1.3	1.2	Flats/tenement	12,171	80.0	64.1		
				Working at Home	1,658			Caravan/temporary	1	0.0	0.0		

Ethnic composition / Religion				Socio-economic classification				Economic activity					
Persons	%	Edin %		Persons	%	Edin %		Male	Female	Person	%	Edin %	
All Residents	34,165			All persons 16-74	27,883			All persons 16 to 74	13,428	14,455	27,883		
White	31,342	91.7	91.7	Higher man. & prof.	5,873	21.1	14.6	Ec. Active	8,952	8,779	17,731	63.6	69.0
Asian	1,876	5.5	5.5	Lower man. & prof.	6,308	22.6	22.3	Employed - PT	607	1,704	2,311	8.3	11.4
African / caribbean	236	0.7	1.2	Intermediate	2,006	7.2	12.4	Employed - FT	5,393	4,331	9,724	34.9	40.3
Other / mixed	711	2.1	1.6	Small employers	1,294	4.6	6.1	Self employed	1,484	861	2,345	8.4	7.9
Religion				Low supervis. & tech	643	2.3	5.5	Unemployed	318	269	587	2.1	3.9
Church of Scotland	6,108	17.9	24.3	Semi routine	1,401	5.0	11.0	FT Student	1,150	1,614	2,764	9.9	5.5
Roman Catholic	3,689	10.8	12.1	Routine	726	2.6	8.3	Ec. Inactive	4,476	5,676	10,152	36.4	31.0
Other Christian	3,302	9.7	6.9	Never worked &	598	2.1	4.2	Retired	985	1,407	2,392	8.6	11.6
Other Religion	1,355	4.0	4.7	long term unemp.				Student	3,017	3,330	6,347	22.8	10.3
No Religion	16,805	49.2	44.8	FT Student	9,034	32.4	15.5	Looking after home	41	579	620	2.2	3.5
Not Answered	2,906	8.5	7.1					Permanently sick	260	201	461	1.7	3.7
								Other	173	159	332	1.2	1.9
Country of birth				Health / limiting condition				Industry of employment					
Persons	%	Edin %		Persons	%	Edin %		Males	Females	Persons	%	Edin %	
Residents	34,165			All residents	34,165			All Persons 16-74 in employment	8,439	8,245	16,684		
Scotland	18,646	54.6	70.2	Very good health	22,635	66.3	57.6	Primary	150	55	205	1.2	1.6
England	7,469	21.9	12.1	Good health	8,446	24.7	28.5	Manufacturing	323	101	424	2.5	3.5
Rest of UK	1,064	3.1	1.8	Fair health	2,269	6.6	9.8	Construction	336	51	387	2.3	4.7
EU - Accession	516	1.5	3.1	Bad health	632	1.8	3.1	Wholesale and retail trade	711	820	1,531	9.2	11.7
Europe other	2,810	8.2	4.4	Very bad health	183	0.5	1.0	Transport / storage	193	38	231	1.4	3.8
Africa	504	1.5	1.6	Day to day activities				Hotels and restaurants	728	741	1,469	8.8	8.2
Asia / Middle East	1,687	4.9	4.6	Limited a lot	1,670	4.9	7.2	Information & communication	580	244	824	4.9	4.0
Ameicas/Caribbean	1,104	3.2	1.5	Limited a little	2,352	6.9	8.9	Finance / business services	2,590	1,957	4,547	27.3	25.5
Oceania/Antarctica	364	1.1	0.7	Not limited	30,143	88.2	83.9	Public admin/defeance	487	449	936	5.6	6.8
Other	1	0.0	0.0					Education	1,151	1,545	2,696	16.2	10.4
								Health & social work	682	1,639	2,321	13.9	13.9
								Other	508	605	1,113	6.7	5.9
National identity				Qualifications				Occupation					
Persons	%	Edin %		Persons	%	Edin %		Male	Female	Persons	%	Edin %	
All residents	34,165			All persons 16+	30,146			All Persons 16-74 in employment	8,439	8,245	16,684		
Scottish only	10,644	31.2	48.8	Standard grade /	2,361	7.8	18.5	Manager & snr officials	1,018	672	1,690	10.1	9.6
British only	5,623	16.5	11.4	SVQ 1,2				Professional	3,403	3,233	6,636	39.8	25.6
Scottish & British	6,945	20.3	18.5	Higher grade /	6,482	21.5	15.3	Associate prof. & tech.	1,439	1,249	2,688	16.1	15.0
Scottish & other	1,581	4.6	3.2	SVQ 3				Admin. & secretarial	450	934	1,384	8.3	11.8
Other UK identities	3,835	11.2	5.9	HND / SVQ 4, 5	1,684	5.6	7.6	Skilled Trade	533	95	628	3.8	7.4
Other	5,537	16.2	12.2	Degree	17,733	58.8	41.4	Personal service	247	612	859	5.1	7.9
				No qualification	1,886	6.3	17.1	Sales & customer service	500	692	1,192	7.1	8.3
								Process, plant & machine op.	186	19	205	1.2	3.7
								Elementary occupations	663	739	1,402	8.4	10.6

# Ward Profile

## 11. City Centre

Key statistics				Age structure						Household composition			
Total Population	24,150			Total	Male	Female	% Total	Edin %		H'holds	%	Edin %	
Males	12,346			0 to 4	655	NOT YET AVAILABLE	2.7	5.5		Total households	11,833		
Females	11,804			5 to 11	602	NOT YET AVAILABLE	2.5	6.0		1 Person: Pensioner	964	8.1	11.8
Households	11,833			12 to 15	375	NOT YET AVAILABLE	1.6	3.7		Other	4,613	39.0	27.3
Persons in households	21,880			16 to 24	7,070	NOT YET AVAILABLE	29.3	15.1		1 Adult plus children	263	2.2	4.5
Average household size	1.8			25 to 44	9,116	NOT YET AVAILABLE	37.7	31.6		2 Adults, no children	3,780	31.9	30.9
Persons in communal establishments	2,270			45 to 64	4,319	NOT YET AVAILABLE	17.9	23.8		2 Adults plus children	687	5.8	12.2
Area (ha)	639			65 to 84	1,753	NOT YET AVAILABLE	7.3	12.3		3+ Adults, no children	1,416	12.0	10.4
Density (persons/ha)	37.8			85 plus	260	NOT YET AVAILABLE	1.1	2.1		3+ Adults plus children	110	0.9	2.9
				Total	24,150	12,346	11,804						
Household tenure				Household size by number of rooms						Household size by number or residents			
	H'holds	%	Edin %		H'holds	%	Edin %		H'holds	%	Edin %		
All Households	11,833			All households	11,833				All households	11,833			
Owner occupied	4,582	38.7	58.9	1 room	235	2.0	0.8		1 person	5,577	47.1	39.1	
Shared ownership	68	0.6	0.6	2 rooms	1,223	10.3	6.3		2 persons	3,953	33.4	33.5	
Rented:				3 to 4 rooms	6,348	53.6	49.6		3 to 4 persons	1,960	16.6	23.5	
Council	240	2.0	9.1	5 to 6 rooms	2,945	24.9	30.0		5 to 6 persons	329	2.8	3.7	
Other social	1,470	12.4	7.9	7+ rooms	1,082	9.1	13.4		7+ persons	14	0.1	0.3	
Private l'lord	5,286	44.7	22.4					Edin.					
Living rent free	187	1.6	1.1	Average number of rooms/hh	4.2		4.6		Overcrowded hh spaces	456	3.9	2.4	
									Under occupied hh spaces	2,652	22.4	30.8	
Car availability				Transport to work						Dwellings			
	H'holds		Edin		No.	%	Edin %		No.	%	Edin %		
Households	11,833			Rail	500	5.3	2.2		Dwellings	12,975			
% H'holds with:				Bus	1,925	20.5	28.6		H'hold spaces	12,984			
0 car	52.9	39.9		Car - drive	2,130	22.6	41.0		Vacant	481	3.7	2.2	
1 car	37.4	42.7		Car - passenger	172	1.8	3.5		2nd residence	670	5.2	0.9	
2 cars	8.3	14.6		Motorcycle	13	0.1	0.5		Detached	109	0.8	10.4	
3 cars	1.1	2.2		Bicycle	413	4.4	4.8		Semi-detached	146	1.1	12.8	
4 or more cars	0.3	0.6		Foot	4,079	43.4	18.2		Terraced	693	5.3	12.7	
Total cars	6,943			Other	173	1.8	1.2		Flats/tenement	12,035	92.7	64.1	
				Working at Home	1,555				Caravan/temporary	1	0.0	0.0	

Ethnic composition / Religion				Socio-economic classification				Economic activity					
Persons	%	Edin %		Persons	%	Edin %		Male	Female	Person	%	Edin %	
All Residents	24,150			All persons 16-74	21,619			All persons 16 to 74	11,134	10,485	21,619		
White	21,687	89.8	91.7	Higher man. & prof.	3,754	17.4	14.6	Ec. Active	7,506	6,407	13,913	64.4	69.0
Asian	1,670	6.9	5.5	Lower man. & prof.	4,398	20.3	22.3	Employed - PT	454	841	1,295	6.0	11.4
African / caribbean	226	0.9	1.2	Intermediate	1,528	7.1	12.4	Employed - FT	4,343	3,262	7,605	35.2	40.3
Other / mixed	567	2.3	1.6	Small employers	1,098	5.1	6.1	Self employed	1,282	778	2,060	9.5	7.9
Religion				Low supervis. & tech	755	3.5	5.5	Unemployed	448	266	714	3.3	3.9
Church of Scotland	3,245	13.4	24.3	Semi routine	1,308	6.1	11.0	FT Student	979	1,260	2,239	10.4	5.5
Roman Catholic	3,080	12.8	12.1	Routine	963	4.5	8.3	Ec. Inactive	3,628	4,078	7,706	35.6	31.0
Other Christian	2,613	10.8	6.9	Never worked &	644	3.0	4.2	Retired	592	718	1,310	6.1	11.6
Other Religion	1,268	5.3	4.7	long term unemp.				Student	2,405	2,612	5,017	23.2	10.3
No Religion	11,961	49.5	44.8	FT Student	7,171	33.2	15.5	Looking after home	49	370	419	1.9	3.5
Not Answered	1,983	8.2	7.1					Permanently sick	403	214	617	2.9	3.7
								Other	179	164	343	1.6	1.9
Country of birth				Health / limiting condition				Industry of employment					
Persons	%	Edin %		Persons	%	Edin %		Males	Females	Persons	%	Edin %	
Residents	24,150			All residents	24,150			All Persons 16-74 in employment	6,809	5,885	12,694		
Scotland	11,348	47.0	70.2	Very good health	15,185	62.9	57.6	Primary	153	53	206	1.6	1.6
England	5,173	21.4	12.1	Good health	6,536	27.1	28.5	Manufacturing	257	112	369	2.9	3.5
Rest of UK	672	2.8	1.8	Fair health	1,682	7.0	9.8	Construction	270	48	318	2.5	4.7
EU - Accession	816	3.4	3.1	Bad health	578	2.4	3.1	Wholesale and retail trade	638	641	1,279	10.1	11.7
Europe other	2,676	11.1	4.4	Very bad health	169	0.7	1.0	Transport / storage	203	44	247	1.9	3.8
Africa	439	1.8	1.6	Day to day activities				Hotels and restaurants	795	841	1,636	12.9	8.2
Asia / Middle East	1,582	6.6	4.6	Limited a lot	1,132	4.7	7.2	Information & communication	508	210	718	5.7	4.0
Ameicas/Caribbean	1,044	4.3	1.5	Limited a little	1,584	6.6	8.9	Finance / business services	2,164	1,574	3,738	29.4	25.5
Oceania/Antarctica	400	1.7	0.7	Not limited	21,434	88.8	83.9	Public admin/defeance	365	279	644	5.1	6.8
Other	0	0.0	0.0					Education	556	717	1,273	10.0	10.4
								Health & social work	466	891	1,357	10.7	13.9
								Other	434	475	909	7.2	5.9
National identity				Qualifications				Occupation					
Persons	%	Edin %		Persons	%	Edin %		Male	Female	Persons	%	Edin %	
All residents	24,150			All persons 16+	22,518			All Persons 16-74 in employment	6,809	5,885	12,694		
Scottish only	7,155	29.6	48.8	Standard grade /	2,260	10.0	18.5	Manager & snr officials	954	557	1,511	11.9	9.6
British only	3,679	15.2	11.4	SVQ 1,2				Professional	2,169	1,746	3,915	30.8	25.6
Scottish & British	3,610	14.9	18.5	Higher grade /	4,753	21.1	15.3	Associate prof. & tech.	1,293	1,022	2,315	18.2	15.0
Scottish & other	1,020	4.2	3.2	SVQ 3				Admin. & secretarial	393	688	1,081	8.5	11.8
Other UK identities	2,727	11.3	5.9	HND / SVQ 4, 5	1,484	6.6	7.6	Skilled Trade	477	102	579	4.6	7.4
Other	5,959	24.7	12.2	Degree	12,382	55.0	41.4	Personal service	224	468	692	5.5	7.9
				No qualification	1,639	7.3	17.1	Sales & customer service	463	564	1,027	8.1	8.3
								Process, plant & machine op.	170	21	191	1.5	3.7
								Elementary occupations	666	717	1,383	10.9	10.6

# Ward Profile

## 12. Leith Walk

Key statistics				Age structure						Household composition					
				Total		Male	Female	% Total	Edin %	H'holds		%	Edin %		
Total Population	31,867			0 to 4	1,511	NOT YET AVAILABLE		4.7	5.5	Total households	17,661				
Males	15,939			5 to 11	1,102			3.5	6.0	1 Person: Pensioner	1,269	7.2	11.8		
Females	15,928			12 to 15	588			1.8	3.7	Other	7,287	41.3	27.3		
Households	17,661			16 to 24	4,504			14.1	15.1	1 Adult plus children	591	3.3	4.5		
Persons in households	31,535			25 to 44	15,805			49.6	31.6	2 Adults, no children	5,657	32.0	30.9		
Average household size	1.8			45 to 64	5,679			17.8	23.8	2 Adults plus children	1,348	7.6	12.2		
Persons in communal establishments	332			65 to 84	2,258			7.1	12.3	3+ Adults, no children	1,287	7.3	10.4		
Area (ha)	258			85 plus	420			1.3	2.1	3+ Adults plus children	222	1.3	2.9		
Density (persons/ha)	123.5			Total	31,867	15,939	15,928								
Household tenure				Household size by number of rooms						Household size by number or residents					
				H'holds		%	Edin %	H'holds		%	Edin %	H'holds		%	Edin %
All Households	17,661			All households	17,661			All households	17,661			All households	17,661		
Owner occupied	8,342	47.2	58.9	1 room	183	1.0	0.8	1 person	8,556	48.4	39.1	1 person	8,556	48.4	39.1
Shared ownership	144	0.8	0.6	2 rooms	2,550	14.4	6.3	2 persons	6,026	34.1	33.5	2 persons	6,026	34.1	33.5
Rented:				3 to 4 rooms	11,676	66.1	49.6	3 to 4 persons	2,737	15.5	23.5	3 to 4 persons	2,737	15.5	23.5
Council	453	2.6	9.1	5 to 6 rooms	2,719	15.4	30.0	5 to 6 persons	313	1.8	3.7	5 to 6 persons	313	1.8	3.7
Other social	1,876	10.6	7.9	7+ rooms	533	3.0	13.4	7+ persons	29	0.2	0.3	7+ persons	29	0.2	0.3
Private l'lord	6,670	37.8	22.4				Edin.				Overcrowded hh spaces	609	3.4	2.4	
Living rent free	176	1.0	1.1	Average number of rooms/hh	3.7		4.6				Under occupied hh spaces	1,950	11.0	30.8	
Car availability				Transport to work						Dwellings					
				H'holds		Edin	No.		%	Edin %	No.		%	Edin %	
Households	17,661			Rail	474	2.8	2.2	Dwellings	18,241						
% H'holds with:				Bus	5,533	32.5	28.6	H'hold spaces	18,250						
0 car	53.7	39.9		Car - drive	4,341	25.5	41.0	Vacant	457	2.5	2.2				
1 car	39.3	42.7		Car - passenger	425	2.5	3.5	2nd residence	132	0.7	0.9				
2 cars	6.3	14.6		Motorcycle	54	0.3	0.5	Detached	126	0.7	10.4				
3 cars	0.6	2.2		Bicycle	784	4.6	4.8	Semi-detached	288	1.6	12.8				
4 or more cars	0.2	0.6		Foot	5,228	30.7	18.2	Terraced	1,214	6.7	12.7				
Total cars	9,645			Other	180	1.1	1.2	Flats/tenement	16,619	91.1	64.1				
				Working at Home	1,688			Caravan/temporary	3	0.0	0.0				

Ethnic composition / Religion				Socio-economic classification				Economic activity					
Persons	%	Edin %		Persons	%	Edin %		Male	Female	Person	%	Edin %	
All Residents	31,867			All persons 16-74	27,309			All persons 16 to 74	13,824	13,485	27,309		
White	28,408	89.1	91.7	Higher man. & prof.	3,937	14.4	14.6	Ec. Active	11,294	10,349	21,643	79.3	69.0
Asian	2,572	8.1	5.5	Lower man. & prof.	6,802	24.9	22.3	Employed - PT	843	1,844	2,687	9.8	11.4
African / caribbean	347	1.1	1.2	Intermediate	3,224	11.8	12.4	Employed - FT	7,545	6,382	13,927	51.0	40.3
Other / mixed	540	1.7	1.6	Small employers	1,500	5.5	6.1	Self employed	1,364	729	2,093	7.7	7.9
Religion				Low supervis. & tech	1,877	6.9	5.5	Unemployed	775	461	1,236	4.5	3.9
Church of Scotland	4,763	14.9	24.3	Semi routine	3,051	11.2	11.0	FT Student	767	933	1,700	6.2	5.5
Roman Catholic	5,029	15.8	12.1	Routine	2,299	8.4	8.3	Ec. Inactive	2,530	3,136	5,666	20.7	31.0
Other Christian	1,999	6.3	6.9	Never worked &	1,151	4.2	4.2	Retired	756	917	1,673	6.1	11.6
Other Religion	2,374	7.4	4.7	long term unemp.				Student	864	993	1,857	6.8	10.3
No Religion	15,401	48.3	44.8	FT Student	3,468	12.7	15.5	Looking after home	101	619	720	2.6	3.5
Not Answered	2,301	7.2	7.1					Permanently sick	573	381	954	3.5	3.7
								Other	236	226	462	1.7	1.9
Country of birth				Health / limiting condition				Industry of employment					
Persons	%	Edin %		Persons	%	Edin %		Males	Females	Persons	%	Edin %	
Residents	31,867			All residents	31,867			All Persons 16-74 in employment	10,370	9,756	20,126		
Scotland	18,756	58.9	70.2	Very good health	18,311	57.5	57.6	Primary	219	95	314	1.6	1.6
England	4,208	13.2	12.1	Good health	9,490	29.8	28.5	Manufacturing	423	181	604	3.0	3.5
Rest of UK	733	2.3	1.8	Fair health	2,882	9.0	9.8	Construction	604	58	662	3.3	4.7
EU - Accession	2,523	7.9	3.1	Bad health	883	2.8	3.1	Wholesale and retail trade	1,174	1,013	2,187	10.9	11.7
Europe other	2,203	6.9	4.4	Very bad health	301	0.9	1.0	Transport / storage	431	123	554	2.8	3.8
Africa	519	1.6	1.6	Day to day activities				Hotels and restaurants	1,408	1,190	2,598	12.9	8.2
Asia / Middle East	1,981	6.2	4.6	Limited a lot	1,922	6.0	7.2	Information & communication	780	316	1,096	5.4	4.0
Ameicas/Caribbean	582	1.8	1.5	Limited a little	2,436	7.6	8.9	Finance / business services	2,721	2,484	5,205	25.9	25.5
Oceania/Antarctica	362	1.1	0.7	Not limited	27,509	86.3	83.9	Public admin/defeance	642	616	1,258	6.3	6.8
Other	0	0.0	0.0					Education	653	1,102	1,755	8.7	10.4
								Health & social work	730	1,820	2,550	12.7	13.9
								Other	585	758	1,343	6.7	5.9
National identity				Qualifications				Occupation					
Persons	%	Edin %		Persons	%	Edin %		Male	Female	Persons	%	Edin %	
All residents	31,867			All persons 16+	28,666			All Persons 16-74 in employment	10,370	9,756	20,126		
Scottish only	13,256	41.6	48.8	Standard grade /	4,284	14.9	18.5	Manager & snr officials	994	692	1,686	8.4	9.6
British only	3,780	11.9	11.4	SVQ 1,2				Professional	2,616	2,528	5,144	25.6	25.6
Scottish & British	4,677	14.7	18.5	Higher grade /	3,544	12.4	15.3	Associate prof. & tech.	1,734	1,647	3,381	16.8	15.0
Scottish & other	1,309	4.1	3.2	SVQ 3				Admin. & secretarial	752	1,555	2,307	11.5	11.8
Other UK identities	2,115	6.6	5.9	HND / SVQ 4, 5	2,563	8.9	7.6	Skilled Trade	1,270	204	1,474	7.3	7.4
Other	6,730	21.1	12.2	Degree	14,465	50.5	41.4	Personal service	424	1,061	1,485	7.4	7.9
				No qualification	3,810	13.3	17.1	Sales & customer service	750	860	1,610	8.0	8.3
								Process, plant & machine op.	473	52	525	2.6	3.7
								Elementary occupations	1,357	1,157	2,514	12.5	10.6

Key statistics				Age structure						Household composition			
Total Population	24,931			Total	Male	Female	% Total	Edin %	H'holds	%	Edin %		
Males	12,573			0 to 4	1,560	NOT YET AVAILABLE	6.3	5.5	Total households	13,249			
Females	12,358			5 to 11	1,104	NOT YET AVAILABLE	4.4	6.0	1 Person: Pensioner	1,211	9.1	11.8	
Households	13,249			12 to 15	633	NOT YET AVAILABLE	2.5	3.7	Other	4,850	36.6	27.3	
Persons in households	24,570			16 to 24	2,780	NOT YET AVAILABLE	11.2	15.1	1 Adult plus children	699	5.3	4.5	
Average household size	1.9			25 to 44	10,922	NOT YET AVAILABLE	43.8	31.6	2 Adults, no children	4,061	30.7	30.9	
Persons in communal establishments	361			45 to 64	5,224	NOT YET AVAILABLE	21.0	23.8	2 Adults plus children	1,283	9.7	12.2	
Area (ha)	517			65 to 84	2,342	NOT YET AVAILABLE	9.4	12.3	3+ Adults, no children	890	6.7	10.4	
Density (persons/ha)	48.2			85 plus	366	NOT YET AVAILABLE	1.5	2.1	3+ Adults plus children	255	1.9	2.9	
				Total	24,931	12,573	12,358						
Household tenure				Household size by number of rooms						Household size by number or residents			
	H'holds	%	Edin %		H'holds	%	Edin %		H'holds	%	Edin %		
All Households	13,249			All households	13,249			All households	13,249				
Owner occupied	6,218	46.9	58.9	1 room	132	1.0	0.8	1 person	6,061	45.7	39.1		
Shared ownership	152	1.1	0.6	2 rooms	1,330	10.0	6.3	2 persons	4,502	34.0	33.5		
Rented:				3 to 4 rooms	8,823	66.6	49.6	3 to 4 persons	2,404	18.1	23.5		
Council	1,354	10.2	9.1	5 to 6 rooms	2,342	17.7	30.0	5 to 6 persons	261	2.0	3.7		
Other social	1,763	13.3	7.9	7+ rooms	622	4.7	13.4	7+ persons	21	0.2	0.3		
Private l'lord	3,670	27.7	22.4					Edin.					
Living rent free	92	0.7	1.1	Average number of rooms/hh	3.9		4.6	Overcrowded hh spaces	411	3.1	2.4		
								Under occupied hh spaces	1,962	14.8	30.8		
Car availability				Transport to work						Dwellings			
	H'holds	Edin			No.	%	Edin %		No.	%	Edin %		
Households	13,249			Rail	184	1.5	2.2	Dwellings	13,907				
% H'holds with:				Bus	4,637	37.1	28.6	H'hold spaces	13,932				
0 car	47.6	39.9		Car - drive	4,323	34.6	41.0	Vacant	363	2.6	2.2		
1 car	42.1	42.7		Car - passenger	375	3.0	3.5	2nd residence	320	2.3	0.9		
2 cars	9.1	14.6		Motorcycle	69	0.6	0.5	Detached	153	1.1	10.4		
3 cars	1.0	2.2		Bicycle	605	4.8	4.8	Semi-detached	561	4.0	12.8		
4 or more cars	0.2	0.6		Foot	2,161	17.3	18.2	Terraced	1,336	9.6	12.7		
Total cars	8,503			Other	132	1.1	1.2	Flats/tenement	11,874	85.2	64.1		
				Working at Home	1,329			Caravan/temporary	8	0.1	0.0		

Ethnic composition / Religion				Socio-economic classification				Economic activity					
Persons	%	Edin %		Persons	%	Edin %		Male	Female	Person	%	Edin %	
All Residents	24,931			All persons 16-74	20,365			All persons 16 to 74	10,383	9,982	20,365		
White	22,977	92.2	91.7	Higher man. & prof.	2,714	13.3	14.6	Ec. Active	8,278	7,316	15,594	76.6	69.0
Asian	1,146	4.6	5.5	Lower man. & prof.	5,054	24.8	22.3	Employed - PT	626	1,580	2,206	10.8	11.4
African / caribbean	350	1.4	1.2	Intermediate	2,529	12.4	12.4	Employed - FT	5,493	4,400	9,893	48.6	40.3
Other / mixed	458	1.8	1.6	Small employers	1,292	6.3	6.1	Self employed	1,163	553	1,716	8.4	7.9
Religion				Low supervis. & tech	1,500	7.4	5.5	Unemployed	670	333	1,003	4.9	3.9
Church of Scotland	4,617	18.5	24.3	Semi routine	2,537	12.5	11.0	FT Student	326	450	776	3.8	5.5
Roman Catholic	3,737	15.0	12.1	Routine	2,125	10.4	8.3	Ec. Inactive	2,105	2,666	4,771	23.4	31.0
Other Christian	1,446	5.8	6.9	Never worked &	1,057	5.2	4.2	Retired	788	983	1,771	8.7	11.6
Other Religion	1,180	4.7	4.7	long term unemp.				Student	430	411	841	4.1	10.3
No Religion	12,199	48.9	44.8	FT Student	1,557	7.6	15.5	Looking after home	100	632	732	3.6	3.5
Not Answered	1,752	7.0	7.1					Permanently sick	578	420	998	4.9	3.7
								Other	209	220	429	2.1	1.9
Country of birth				Health / limiting condition				Industry of employment					
Persons	%	Edin %		Persons	%	Edin %		Males	Females	Persons	%	Edin %	
Residents	24,931			All residents	24,931			All Persons 16-74 in employment	7,545	6,924	14,469		
Scotland	17,294	69.4	70.2	Very good health	13,572	54.4	57.6	Primary	234	76	310	2.1	1.6
England	2,943	11.8	12.1	Good health	7,439	29.8	28.5	Manufacturing	358	137	495	3.4	3.5
Rest of UK	462	1.9	1.8	Fair health	2,698	10.8	9.8	Construction	585	65	650	4.5	4.7
EU - Accession	1,333	5.3	3.1	Bad health	911	3.7	3.1	Wholesale and retail trade	898	805	1,703	11.8	11.7
Europe other	961	3.9	4.4	Very bad health	311	1.2	1.0	Transport / storage	494	77	571	3.9	3.8
Africa	497	2.0	1.6	Day to day activities				Hotels and restaurants	818	710	1,528	10.6	8.2
Asia / Middle East	901	3.6	4.6	Limited a lot	2,018	8.1	7.2	Information & communication	441	182	623	4.3	4.0
Ameicas/Caribbean	354	1.4	1.5	Limited a little	2,244	9.0	8.9	Finance / business services	1,952	1,794	3,746	25.9	25.5
Oceania/Antarctica	185	0.7	0.7	Not limited	20,669	82.9	83.9	Public admin/defeance	458	449	907	6.3	6.8
Other	1	0.0	0.0					Education	387	740	1,127	7.8	10.4
								Health & social work	517	1,394	1,911	13.2	13.9
								Other	403	495	898	6.2	5.9
National identity				Qualifications				Occupation					
Persons	%	Edin %		Persons	%	Edin %		Male	Female	Persons	%	Edin %	
All residents	24,931			All persons 16+	21,634			All Persons 16-74 in employment	7,545	6,924	14,469		
Scottish only	12,846	51.5	48.8	Standard grade /	4,046	18.7	18.5	Manager & snr officials	837	576	1,413	9.8	9.6
British only	2,639	10.6	11.4	SVQ 1,2				Professional	1,685	1,715	3,400	23.5	25.6
Scottish & British	3,713	14.9	18.5	Higher grade /	2,621	12.1	15.3	Associate prof. & tech.	1,269	1,130	2,399	16.6	15.0
Scottish & other	869	3.5	3.2	SVQ 3				Admin. & secretarial	483	1,059	1,542	10.7	11.8
Other UK identities	1,470	5.9	5.9	HND / SVQ 4, 5	1,983	9.2	7.6	Skilled Trade	996	147	1,143	7.9	7.4
Other	3,394	13.6	12.2	Degree	8,932	41.3	41.4	Personal service	306	835	1,141	7.9	7.9
				No qualification	4,052	18.7	17.1	Sales & customer service	523	702	1,225	8.5	8.3
								Process, plant & machine op.	492	38	530	3.7	3.7
								Elementary occupations	954	722	1,676	11.6	10.6



# Ward Profile

## 14. Craightinny/Duddingston

Key statistics				Age structure						Household composition			
Total Population	25,746			Total	Male	Female	% Total	Edin %		H'holds	%	Edin %	
Males	12,413			0 to 4	1,330	NOT YET AVAILABLE	5.2	5.5	Total households	12,991			
Females	13,333			5 to 11	1,451	NOT YET AVAILABLE	5.6	6.0	1 Person: Pensioner	1,912	14.7	11.8	
Households	12,991			12 to 15	861	NOT YET AVAILABLE	3.3	3.7	Other	3,471	26.7	27.3	
Persons in households	25,639			16 to 24	2,672	NOT YET AVAILABLE	10.4	15.1	1 Adult plus children	629	4.8	4.5	
Average household size	2.0			25 to 44	7,921	NOT YET AVAILABLE	30.8	31.6	2 Adults, no children	4,117	31.7	30.9	
Persons in communal establishments	107			45 to 64	6,666	NOT YET AVAILABLE	25.9	23.8	2 Adults plus children	1,362	10.5	12.2	
Area (ha)	641			65 to 84	4,247	NOT YET AVAILABLE	16.5	12.3	3+ Adults, no children	1,156	8.9	10.4	
Density (persons/ha)	40.2			85 plus	598	NOT YET AVAILABLE	2.3	2.1	3+ Adults plus children	344	2.6	2.9	
				Total	25,746	12,413	13,333						
Household tenure				Household size by number of rooms						Household size by number or residents			
	H'holds	%	Edin %		H'holds	%	Edin %		H'holds	%	Edin %		
All Households	12,991			All households	12,991			All households	12,991				
Owner occupied	8,287	63.8	58.9	1 room	86	0.7	0.8	1 person	5,383	41.4	39.1		
Shared ownership	94	0.7	0.6	2 rooms	696	5.4	6.3	2 persons	4,510	34.7	33.5		
Rented:				3 to 4 rooms	7,294	56.1	49.6	3 to 4 persons	2,723	21.0	23.5		
Council	1,773	13.6	9.1	5 to 6 rooms	3,818	29.4	30.0	5 to 6 persons	338	2.6	3.7		
Other social	578	4.4	7.9	7+ rooms	1,097	8.4	13.4	7+ persons	37	0.3	0.3		
Private l'lord	2,137	16.4	22.4					Edin.					
Living rent free	122	0.9	1.1	Average number of rooms/hh	4.4		4.6	Overcrowded hh spaces	286	2.2	2.4		
								Under occupied hh spaces	3,556	27.4	30.8		
Car availability				Transport to work						Dwellings			
	H'holds		Edin		No.	%	Edin %		No.	%	Edin %		
Households	12,991			Rail	166	1.5	2.2	Dwellings	13,266				
% H'holds with:				Bus	3,643	32.7	28.6	H'hold spaces	13,267				
0 car	42.0	39.9		Car - drive	4,617	41.5	41.0	Vacant	241	1.8	2.2		
1 car	42.9	42.7		Car - passenger	491	4.4	3.5	2nd residence	35	0.3	0.9		
2 cars	12.8	14.6		Motorcycle	75	0.7	0.5	Detached	1,484	11.2	10.4		
3 cars	1.9	2.2		Bicycle	491	4.4	4.8	Semi-detached	1,776	13.4	12.8		
4 or more cars	0.4	0.6		Foot	1,526	13.7	18.2	Terraced	1,624	12.2	12.7		
Total cars	9,892			Other	127	1.1	1.2	Flats/tenement	8,383	63.2	64.1		
				Working at Home	1,103			Caravan/temporary	0	0.0	0.0		

Ethnic composition / Religion				Socio-economic classification				Economic activity					
Persons	%	Edin %		Persons	%	Edin %		Male	Female	Person	%	Edin %	
All Residents	25,746			All persons 16-74	19,688			All persons 16 to 74	9,587	10,101	19,688		
White	24,065	93.5	91.7	Higher man. & prof.	1,900	9.7	14.6	Ec. Active	7,181	6,685	13,866	70.4	69.0
Asian	1,101	4.3	5.5	Lower man. & prof.	4,364	22.2	22.3	Employed - PT	591	1,978	2,569	13.0	11.4
African / caribbean	242	0.9	1.2	Intermediate	3,205	16.3	12.4	Employed - FT	4,616	3,589	8,205	41.7	40.3
Other / mixed	338	1.3	1.6	Small employers	1,416	7.2	6.1	Self employed	1,046	419	1,465	7.4	7.9
Religion				Low supervis. & tech	1,380	7.0	5.5	Unemployed	564	286	850	4.3	3.9
Church of Scotland	7,176	27.9	24.3	Semi routine	2,752	14.0	11.0	FT Student	364	413	777	3.9	5.5
Roman Catholic	3,747	14.6	12.1	Routine	2,107	10.7	8.3	Ec. Inactive	2,406	3,416	5,822	29.6	31.0
Other Christian	1,161	4.5	6.9	Never worked &	925	4.7	4.2	Retired	1,240	1,691	2,931	14.9	11.6
Other Religion	1,189	4.6	4.7	long term unemp.				Student	436	462	898	4.6	10.3
No Religion	10,763	41.8	44.8	FT Student	1,639	8.3	15.5	Looking after home	84	601	685	3.5	3.5
Not Answered	1,710	6.6	7.1					Permanently sick	476	464	940	4.8	3.7
								Other	170	198	368	1.9	1.9
Country of birth				Health / limiting condition				Industry of employment					
Persons	%	Edin %		Persons	%	Edin %		Males	Females	Persons	%	Edin %	
Residents	25,746			All residents	25,746			All Persons 16-74 in employment	6,537	6,324	12,861		
Scotland	20,503	79.6	70.2	Very good health	13,460	52.3	57.6	Primary	175	40	215	1.7	1.6
England	1,876	7.3	12.1	Good health	7,959	30.9	28.5	Manufacturing	350	92	442	3.4	3.5
Rest of UK	294	1.1	1.8	Fair health	2,925	11.4	9.8	Construction	671	80	751	5.8	4.7
EU - Accession	953	3.7	3.1	Bad health	1,035	4.0	3.1	Wholesale and retail trade	832	800	1,632	12.7	11.7
Europe other	775	3.0	4.4	Very bad health	367	1.4	1.0	Transport / storage	572	96	668	5.2	3.8
Africa	316	1.2	1.6	Day to day activities				Hotels and restaurants	570	477	1,047	8.1	8.2
Asia / Middle East	687	2.7	4.6	Limited a lot	2,322	9.0	7.2	Information & communication	302	119	421	3.3	4.0
Ameicas/Caribbean	221	0.9	1.5	Limited a little	2,749	10.7	8.9	Finance / business services	1,405	1,470	2,875	22.4	25.5
Oceania/Antarctica	121	0.5	0.7	Not limited	20,675	80.3	83.9	Public admin/defeance	555	531	1,086	8.4	6.8
Other	0	0.0	0.0					Education	395	778	1,173	9.1	10.4
								Health & social work	395	1,417	1,812	14.1	13.9
								Other	315	424	739	5.7	5.9
National identity				Qualifications				Occupation					
Persons	%	Edin %		Persons	%	Edin %		Male	Female	Persons	%	Edin %	
All residents	25,746			All persons 16+	22,104			All Persons 16-74 in employment	6,537	6,324	12,861		
Scottish only	14,874	57.8	48.8	Standard grade /	5,156	23.3	18.5	Manager & snr officials	601	422	1,023	8.0	9.6
British only	2,246	8.7	11.4	SVQ 1,2				Professional	1,155	1,281	2,436	18.9	25.6
Scottish & British	4,796	18.6	18.5	Higher grade /	2,945	13.3	15.3	Associate prof. & tech.	982	860	1,842	14.3	15.0
Scottish & other	685	2.7	3.2	SVQ 3				Admin. & secretarial	538	1,366	1,904	14.8	11.8
Other UK identities	836	3.2	5.9	HND / SVQ 4, 5	1,820	8.2	7.6	Skilled Trade	1,084	95	1,179	9.2	7.4
Other	2,309	9.0	12.2	Degree	6,881	31.1	41.4	Personal service	250	922	1,172	9.1	7.9
				No qualification	5,302	24.0	17.1	Sales & customer service	496	727	1,223	9.5	8.3
								Process, plant & machine op.	613	42	655	5.1	3.7
								Elementary occupations	818	609	1,427	11.1	10.6

# Ward Profile

## 15. Southside/Newington

Key statistics				Age structure						Household composition			
Total Population	33,223			Total	Male	Female	% Total	Edin %		H'holds	%	Edin %	
Males	15,845			0 to 4	1,281	NOT YET AVAILABLE	3.9	5.5		Total households	14,087		
Females	17,378			5 to 11	1,543	NOT YET AVAILABLE	4.6	6.0		1 Person: Pensioner	1,882	13.4	11.8
Households	14,087			12 to 15	830	NOT YET AVAILABLE	2.5	3.7		Other	3,693	26.2	27.3
Persons in households	29,701			16 to 24	10,450	NOT YET AVAILABLE	31.5	15.1		1 Adult plus children	370	2.6	4.5
Average household size	2.1			25 to 44	8,698	NOT YET AVAILABLE	26.2	31.6		2 Adults, no children	4,226	30.0	30.9
Persons in communal establishments	3,522			45 to 64	6,062	NOT YET AVAILABLE	18.2	23.8		2 Adults plus children	1,456	10.3	12.2
Area (ha)	625			65 to 84	3,543	NOT YET AVAILABLE	10.7	12.3		3+ Adults, no children	2,159	15.3	10.4
Density (persons/ha)	53.2			85 plus	816	NOT YET AVAILABLE	2.5	2.1		3+ Adults plus children	301	2.1	2.9
				Total	33,223	15,845	17,378						
Household tenure				Household size by number of rooms						Household size by number or residents			
	H'holds	%	Edin %		H'holds	%	Edin %		H'holds	%	Edin %		
All Households	14,087			All households	14,087				All households	14,087			
Owner occupied	7,236	51.4	58.9	1 room	122	0.9	0.8		1 person	5,575	39.6	39.1	
Shared ownership	107	0.8	0.6	2 rooms	834	5.9	6.3		2 persons	4,445	31.6	33.5	
Rented:				3 to 4 rooms	7,218	51.2	49.6		3 to 4 persons	3,376	24.0	23.5	
Council	877	6.2	9.1	5 to 6 rooms	3,530	25.1	30.0		5 to 6 persons	653	4.6	3.7	
Other social	1,031	7.3	7.9	7+ rooms	2,383	16.9	13.4		7+ persons	38	0.3	0.3	
Private l'ord	4,627	32.8	22.4					Edin.					
Living rent free	209	1.5	1.1	Average number of rooms/hh	4.7		4.6		Overcrowded hh spaces	409	2.9	2.4	
									Under occupied hh spaces	4,096	29.1	30.8	
Car availability				Transport to work						Dwellings			
	H'holds		Edin		No.	%	Edin %		No.	%	Edin %		
Households	14,087			Rail	262	2.7	2.2		Dwellings	14,418			
% H'holds with:				Bus	2,347	24.0	28.6		H'hold spaces	14,434			
0 car	48.7	39.9		Car - drive	3,044	31.1	41.0		Vacant	253	1.8	2.2	
1 car	38.2	42.7		Car - passenger	275	2.8	3.5		2nd residence	94	0.7	0.9	
2 cars	11.1	14.6		Motorcycle	38	0.4	0.5		Detached	792	5.5	10.4	
3 cars	1.5	2.2		Bicycle	907	9.3	4.8		Semi-detached	1,246	8.6	12.8	
4 or more cars	0.5	0.6		Foot	2,803	28.6	18.2		Terraced	1,170	8.1	12.7	
Total cars	9,424			Other	121	1.2	1.2		Flats/tenement	11,223	77.8	64.1	
				Working at Home	1,376				Caravan/temporary	3	0.0	0.0	

Ethnic composition / Religion				Socio-economic classification				Economic activity					
Persons	%	Edin %		Persons	%	Edin %		Male	Female	Person	%	Edin %	
All Residents	33,223			All persons 16-74	27,194			All persons 16 to 74	13,177	14,017	27,194		
White	28,779	86.6	91.7	Higher man. & prof.	4,197	15.4	14.6	Ec. Active	7,536	7,067	14,603	53.7	69.0
Asian	3,300	9.9	5.5	Lower man. & prof.	4,528	16.7	22.3	Employed - PT	543	1,498	2,041	7.5	11.4
African / caribbean	304	0.9	1.2	Intermediate	1,924	7.1	12.4	Employed - FT	4,223	3,114	7,337	27.0	40.3
Other / mixed	840	2.5	1.6	Small employers	1,192	4.4	6.1	Self employed	1,106	689	1,795	6.6	7.9
Religion				Low supervis. & tech	793	2.9	5.5	Unemployed	439	270	709	2.6	3.9
Church of Scotland	5,658	17.0	24.3	Semi routine	1,619	6.0	11.0	FT Student	1,225	1,496	2,721	10.0	5.5
Roman Catholic	3,685	11.1	12.1	Routine	1,088	4.0	8.3	Ec. Inactive	5,641	6,950	12,591	46.3	31.0
Other Christian	3,132	9.4	6.9	Never worked &	861	3.2	4.2	Retired	1,066	1,395	2,461	9.0	11.6
Other Religion	2,262	6.8	4.7	long term unemp.				Student	3,922	4,461	8,383	30.8	10.3
No Religion	15,685	47.2	44.8	FT Student	10,992	40.4	15.5	Looking after home	64	595	659	2.4	3.5
Not Answered	2,801	8.4	7.1					Permanently sick	424	307	731	2.7	3.7
								Other	165	192	357	1.3	1.9
Country of birth				Health / limiting condition				Industry of employment					
Persons	%	Edin %		Persons	%	Edin %		Males	Females	Persons	%	Edin %	
Residents	33,223			All residents	33,223			All Persons 16-74 in employment	6,820	6,426	13,246		
Scotland	17,809	53.6	70.2	Very good health	20,518	61.8	57.6	Primary	113	34	147	1.1	1.6
England	6,320	19.0	12.1	Good health	8,766	26.4	28.5	Manufacturing	256	81	337	2.5	3.5
Rest of UK	802	2.4	1.8	Fair health	2,771	8.3	9.8	Construction	340	49	389	2.9	4.7
EU - Accession	871	2.6	3.1	Bad health	858	2.6	3.1	Wholesale and retail trade	682	722	1,404	10.6	11.7
Europe other	2,444	7.4	4.4	Very bad health	310	0.9	1.0	Transport / storage	207	40	247	1.9	3.8
Africa	538	1.6	1.6	Day to day activities				Hotels and restaurants	645	644	1,289	9.7	8.2
Asia / Middle East	2,974	9.0	4.6	Limited a lot	1,991	6.0	7.2	Information & communication	415	149	564	4.3	4.0
Ameicas/Caribbean	1,186	3.6	1.5	Limited a little	2,689	8.1	8.9	Finance / business services	1,810	1,304	3,114	23.5	25.5
Oceania/Antarctica	279	0.8	0.7	Not limited	28,543	85.9	83.9	Public admin/defeance	404	325	729	5.5	6.8
Other	0	0.0	0.0					Education	973	1,232	2,205	16.6	10.4
								Health & social work	565	1,362	1,927	14.5	13.9
								Other	410	484	894	6.7	5.9
National identity				Qualifications				Occupation					
Persons	%	Edin %		Persons	%	Edin %		Male	Female	Persons	%	Edin %	
All residents	33,223			All persons 16+	29,569			All Persons 16-74 in employment	6,820	6,426	13,246		
Scottish only	10,993	33.1	48.8	Standard grade /	3,437	11.6	18.5	Manager & snr officials	810	455	1,265	9.6	9.6
British only	4,746	14.3	11.4	SVQ 1,2				Professional	2,451	2,213	4,664	35.2	25.6
Scottish & British	5,875	17.7	18.5	Higher grade /	7,305	24.7	15.3	Associate prof. & tech.	1,010	864	1,874	14.1	15.0
Scottish & other	1,413	4.3	3.2	SVQ 3				Admin. & secretarial	395	830	1,225	9.2	11.8
Other UK identities	3,276	9.9	5.9	HND / SVQ 4, 5	1,557	5.3	7.6	Skilled Trade	544	89	633	4.8	7.4
Other	6,920	20.8	12.2	Degree	14,280	48.3	41.4	Personal service	258	625	883	6.7	7.9
				No qualification	2,990	10.1	17.1	Sales & customer service	475	618	1,093	8.3	8.3
								Process, plant & machine op.	234	31	265	2.0	3.7
								Elementary occupations	643	701	1,344	10.1	10.6

# Ward Profile

## 16. Liberton/Gilmerton

Key statistics				Age structure						Household composition			
Total Population	33,392			Total	Male	Female	% Total	Edin %	H'holds	%	Edin %		
Males	15,875			0 to 4	2,251	NOT YET AVAILABLE	6.7	5.5	Total households	14,767			
Females	17,517			5 to 11	2,537	NOT YET AVAILABLE	7.6	6.0	1 Person: Pensioner	1,995	13.5	11.8	
Households	14,767			12 to 15	1,652	NOT YET AVAILABLE	4.9	3.7	Other	3,158	21.4	27.3	
Persons in households	32,824			16 to 24	3,542	NOT YET AVAILABLE	10.6	15.1	1 Adult plus children	1,020	6.9	4.5	
Average household size	2.2			25 to 44	8,783	NOT YET AVAILABLE	26.3	31.6	2 Adults, no children	4,317	29.2	30.9	
Persons in communal establishments	568			45 to 64	9,107	NOT YET AVAILABLE	27.3	23.8	2 Adults plus children	2,054	13.9	12.2	
Area (ha)	1,684			65 to 84	4,657	NOT YET AVAILABLE	13.9	12.3	3+ Adults, no children	1,574	10.7	10.4	
Density (persons/ha)	19.8			85 plus	863	NOT YET AVAILABLE	2.6	2.1	3+ Adults plus children	649	4.4	2.9	
				Total	33,392	15,875	17,517						
Household tenure				Household size by number of rooms						Household size by number or residents			
	H'holds	%	Edin %		H'holds	%	Edin %		H'holds	%	Edin %		
All Households	14,767			All households	14,767			All households	14,767				
Owner occupied	9,233	62.5	58.9	1 room	101	0.7	0.8	1 person	5,153	34.9	39.1		
Shared ownership	56	0.4	0.6	2 rooms	435	2.9	6.3	2 persons	4,791	32.4	33.5		
Rented:				3 to 4 rooms	6,542	44.3	49.6	3 to 4 persons	3,997	27.1	23.5		
Council	2,503	16.9	9.1	5 to 6 rooms	5,935	40.2	30.0	5 to 6 persons	751	5.1	3.7		
Other social	1,269	8.6	7.9	7+ rooms	1,754	11.9	13.4	7+ persons	75	0.5	0.3		
Private l'lord	1,542	10.4	22.4					Edin.					
Living rent free	164	1.1	1.1	Average number of rooms/hh	4.8		4.6	Overcrowded hh spaces	386	2.6	2.4		
								Under occupied hh spaces	5,030	34.1	30.8		
Car availability				Transport to work						Dwellings			
	H'holds	Edin			No.	%	Edin %		No.	%	Edin %		
Households	14,767			Rail	90	0.7	2.2	Dwellings	14,984				
% H'holds with:				Bus	4,030	31.3	28.6	H'hold spaces	14,992				
0 car	36.0	39.9		Car - drive	6,411	49.7	41.0	Vacant	201	1.3	2.2		
1 car	44.8	42.7		Car - passenger	705	5.5	3.5	2nd residence	24	0.2	0.9		
2 cars	16.2	14.6		Motorcycle	77	0.6	0.5	Detached	2,226	14.8	10.4		
3 cars	2.4	2.2		Bicycle	319	2.5	4.8	Semi-detached	4,153	27.7	12.8		
4 or more cars	0.7	0.6		Foot	1,125	8.7	18.2	Terraced	3,781	25.2	12.7		
Total cars	12,881			Other	132	1.0	1.2	Flats/tenement	4,828	32.2	64.1		
				Working at Home	1,393			Caravan/temporary	4	0.0	0.0		

Ethnic composition / Religion				Socio-economic classification				Economic activity					
Persons	%	Edin %		Persons	%	Edin %		Male	Female	Person	%	Edin %	
All Residents	33,392			All persons 16-74	24,165			All persons 16 to 74	11,590	12,575	24,165		
White	29,962	89.7	91.7	Higher man. & prof.	2,267	9.4	14.6	Ec. Active	8,341	7,918	16,259	67.3	69.0
Asian	2,434	7.3	5.5	Lower man. & prof.	4,565	18.9	22.3	Employed - PT	736	2,592	3,328	13.8	11.4
African / caribbean	372	1.1	1.2	Intermediate	3,304	13.7	12.4	Employed - FT	5,179	4,015	9,194	38.0	40.3
Other / mixed	624	1.9	1.6	Small employers	1,795	7.4	6.1	Self employed	1,298	462	1,760	7.3	7.9
Religion				Low supervis. & tech	1,840	7.6	5.5	Unemployed	766	446	1,212	5.0	3.9
Church of Scotland	8,645	25.9	24.3	Semi routine	3,747	15.5	11.0	FT Student	362	403	765	3.2	5.5
Roman Catholic	4,615	13.8	12.1	Routine	3,121	12.9	8.3	Ec. Inactive	3,249	4,657	7,906	32.7	31.0
Other Christian	1,684	5.0	6.9	Never worked &	1,534	6.3	4.2	Retired	1,441	2,060	3,501	14.5	11.6
Other Religion	1,805	5.4	4.7	long term unemp.				Student	693	591	1,284	5.3	10.3
No Religion	14,376	43.1	44.8	FT Student	1,992	8.2	15.5	Looking after home	146	1,041	1,187	4.9	3.5
Not Answered	2,267	6.8	7.1					Permanently sick	704	649	1,353	5.6	3.7
								Other	265	316	581	2.4	1.9
Country of birth				Health / limiting condition				Industry of employment					
Persons	%	Edin %		Persons	%	Edin %		Males	Females	Persons	%	Edin %	
Residents	33,392			All residents	33,392			All Persons 16-74 in employment	7,497	7,397	14,894		
Scotland	26,630	79.7	70.2	Very good health	17,206	51.5	57.6	Primary	203	56	259	1.7	1.6
England	2,409	7.2	12.1	Good health	10,047	30.1	28.5	Manufacturing	395	95	490	3.3	3.5
Rest of UK	320	1.0	1.8	Fair health	4,166	12.5	9.8	Construction	1,075	84	1,159	7.8	4.7
EU - Accession	715	2.1	3.1	Bad health	1,490	4.5	3.1	Wholesale and retail trade	1,038	953	1,991	13.4	11.7
Europe other	779	2.3	4.4	Very bad health	483	1.4	1.0	Transport / storage	708	98	806	5.4	3.8
Africa	472	1.4	1.6	Day to day activities				Hotels and restaurants	506	524	1,030	6.9	8.2
Asia / Middle East	1,744	5.2	4.6	Limited a lot	3,524	10.6	7.2	Information & communication	242	81	323	2.2	4.0
Ameicas/Caribbean	232	0.7	1.5	Limited a little	3,370	10.1	8.9	Finance / business services	1,411	1,476	2,887	19.4	25.5
Oceania/Antarctica	91	0.3	0.7	Not limited	26,498	79.4	83.9	Public admin/defeance	433	479	912	6.1	6.8
Other	0	0.0	0.0					Education	504	920	1,424	9.6	10.4
								Health & social work	634	2,157	2,791	18.7	13.9
								Other	348	474	822	5.5	5.9
National identity				Qualifications				Occupation					
Persons	%	Edin %		Persons	%	Edin %		Male	Female	Persons	%	Edin %	
All residents	33,392			All persons 16+	26,952			All Persons 16-74 in employment	7,497	7,397	14,894		
Scottish only	20,325	60.9	48.8	Standard grade /	7,010	26.0	18.5	Manager & snr officials	721	474	1,195	8.0	9.6
British only	3,096	9.3	11.4	SVQ 1,2				Professional	1,268	1,498	2,766	18.6	25.6
Scottish & British	5,487	16.4	18.5	Higher grade /	3,325	12.3	15.3	Associate prof. & tech.	850	772	1,622	10.9	15.0
Scottish & other	823	2.5	3.2	SVQ 3				Admin. & secretarial	449	1,422	1,871	12.6	11.8
Other UK identities	1,042	3.1	5.9	HND / SVQ 4, 5	1,966	7.3	7.6	Skilled Trade	1,479	167	1,646	11.1	7.4
Other	2,619	7.8	12.2	Degree	7,189	26.7	41.4	Personal service	365	1,350	1,715	11.5	7.9
				No qualification	7,462	27.7	17.1	Sales & customer service	487	809	1,296	8.7	8.3
								Process, plant & machine op.	832	70	902	6.1	3.7
								Elementary occupations	1,046	835	1,881	12.6	10.6

# Ward Profile

## 17. Portobello/Craigmillar

Key statistics				Age structure						Household composition			
Total Population	25,380			Total	Male	Female	% Total	Edin %		H'holds	%	Edin %	
Males	12,075			0 to 4	1,826	NOT YET AVAILABLE	7.2	5.5	Total households	11,480			
Females	13,305			5 to 11	2,050	NOT YET AVAILABLE	8.1	6.0	1 Person: Pensioner	1,392	12.1	11.8	
Households	11,480			12 to 15	1,169	NOT YET AVAILABLE	4.6	3.7	Other	2,883	25.1	27.3	
Persons in households	24,994			16 to 24	2,658	NOT YET AVAILABLE	10.5	15.1	1 Adult plus children	874	7.6	4.5	
Average household size	2.2			25 to 44	7,012	NOT YET AVAILABLE	27.6	31.6	2 Adults, no children	3,144	27.4	30.9	
Persons in communal establishments	386			45 to 64	6,820	NOT YET AVAILABLE	26.9	23.8	2 Adults plus children	1,653	14.4	12.2	
Area (ha)	1,194			65 to 84	3,359	NOT YET AVAILABLE	13.2	12.3	3+ Adults, no children	1,070	9.3	10.4	
Density (persons/ha)	21.3			85 plus	486	NOT YET AVAILABLE	1.9	2.1	3+ Adults plus children	464	4.0	2.9	
				Total	25,380	12,075	13,305						
Household tenure				Household size by number of rooms						Household size by number or residents			
	H'holds	%	Edin %		H'holds	%	Edin %		H'holds	%	Edin %		
All Households	11,480			All households	11,480			All households	11,480				
Owner occupied	6,328	55.1	58.9	1 room	89	0.8	0.8	1 person	4,275	37.2	39.1		
Shared ownership	99	0.9	0.6	2 rooms	644	5.6	6.3	2 persons	3,620	31.5	33.5		
Rented:				3 to 4 rooms	5,681	49.5	49.6	3 to 4 persons	2,966	25.8	23.5		
Council	1,786	15.6	9.1	5 to 6 rooms	3,596	31.3	30.0	5 to 6 persons	575	5.0	3.7		
Other social	1,767	15.4	7.9	7+ rooms	1,470	12.8	13.4	7+ persons	44	0.4	0.3		
Private l'lord	1,406	12.2	22.4					Edin.					
Living rent free	94	0.8	1.1	Average number of rooms/hh	4.6		4.6	Overcrowded hh spaces	323	2.8	2.4		
								Under occupied hh spaces	3,416	29.8	30.8		
Car availability				Transport to work						Dwellings			
	H'holds		Edin		No.	%	Edin %		No.	%	Edin %		
Households	11,480			Rail	297	3.1	2.2	Dwellings	11,761				
% H'holds with:				Bus	2,986	31.1	28.6	H'hold spaces	11,764				
0 car	41.2	39.9		Car - drive	4,483	46.7	41.0	Vacant	265	2.3	2.2		
1 car	42.3	42.7		Car - passenger	448	4.7	3.5	2nd residence	19	0.2	0.9		
2 cars	13.6	14.6		Motorcycle	49	0.5	0.5	Detached	1,423	12.1	10.4		
3 cars	2.3	2.2		Bicycle	438	4.6	4.8	Semi-detached	2,023	17.2	12.8		
4 or more cars	0.6	0.6		Foot	778	8.1	18.2	Terraced	2,466	21.0	12.7		
Total cars	9,069			Other	113	1.2	1.2	Flats/tenement	5,811	49.4	64.1		
				Working at Home	1,123			Caravan/temporary	41	0.3	0.0		

Ethnic composition / Religion				Socio-economic classification				Economic activity					
Persons	%	Edin %		Persons	%	Edin %		Male	Female	Person	%	Edin %	
All Residents	25,380			All persons 16-74	18,435			All persons 16 to 74	8,851	9,584	18,435		
White	23,512	92.6	91.7	Higher man. & prof.	1,626	8.8	14.6	Ec. Active	6,301	5,996	12,297	66.7	69.0
Asian	1,214	4.8	5.5	Lower man. & prof.	3,573	19.4	22.3	Employed - PT	573	1,951	2,524	13.7	11.4
African / caribbean	352	1.4	1.2	Intermediate	2,347	12.7	12.4	Employed - FT	3,849	2,858	6,707	36.4	40.3
Other / mixed	302	1.2	1.6	Small employers	1,396	7.6	6.1	Self employed	987	497	1,484	8.0	7.9
Religion				Low supervis. & tech	1,265	6.9	5.5	Unemployed	610	363	973	5.3	3.9
Church of Scotland	6,017	23.7	24.3	Semi routine	2,927	15.9	11.0	FT Student	282	327	609	3.3	5.5
Roman Catholic	3,641	14.3	12.1	Routine	2,452	13.3	8.3	Ec. Inactive	2,550	3,588	6,138	33.3	31.0
Other Christian	1,205	4.7	6.9	Never worked &	1,359	7.4	4.2	Retired	1,074	1,415	2,489	13.5	11.6
Other Religion	1,304	5.1	4.7	long term unemp.				Student	434	481	915	5.0	10.3
No Religion	11,519	45.4	44.8	FT Student	1,490	8.1	15.5	Looking after home	153	868	1,021	5.5	3.5
Not Answered	1,694	6.7	7.1					Permanently sick	649	561	1,210	6.6	3.7
								Other	240	263	503	2.7	1.9
Country of birth				Health / limiting condition				Industry of employment					
Persons	%	Edin %		Persons	%	Edin %		Males	Females	Persons	%	Edin %	
Residents	25,380			All residents	25,380			All Persons 16-74 in employment	5,628	5,578	11,206		
Scotland	20,389	80.3	70.2	Very good health	13,225	52.1	57.6	Primary	156	33	189	1.7	1.6
England	2,019	8.0	12.1	Good health	7,423	29.2	28.5	Manufacturing	277	97	374	3.3	3.5
Rest of UK	264	1.0	1.8	Fair health	3,141	12.4	9.8	Construction	662	70	732	6.5	4.7
EU - Accession	676	2.7	3.1	Bad health	1,199	4.7	3.1	Wholesale and retail trade	818	778	1,596	14.2	11.7
Europe other	667	2.6	4.4	Very bad health	392	1.5	1.0	Transport / storage	520	78	598	5.3	3.8
Africa	325	1.3	1.6	Day to day activities				Hotels and restaurants	415	428	843	7.5	8.2
Asia / Middle East	765	3.0	4.6	Limited a lot	2,657	10.5	7.2	Information & communication	192	92	284	2.5	4.0
Ameicas/Caribbean	188	0.7	1.5	Limited a little	2,688	10.6	8.9	Finance / business services	1,123	1,143	2,266	20.2	25.5
Oceania/Antarctica	87	0.3	0.7	Not limited	20,035	78.9	83.9	Public admin/defeance	370	391	761	6.8	6.8
Other	0	0.0	0.0					Education	340	701	1,041	9.3	10.4
								Health & social work	413	1,394	1,807	16.1	13.9
								Other	342	373	715	6.4	5.9
National identity				Qualifications				Occupation					
Persons	%	Edin %		Persons	%	Edin %		Male	Female	Persons	%	Edin %	
All residents	25,380			All persons 16+	20,335			All Persons 16-74 in employment	5,628	5,578	11,206		
Scottish only	15,570	61.3	48.8	Standard grade /	4,860	23.9	18.5	Manager & snr officials	571	366	937	8.4	9.6
British only	2,252	8.9	11.4	SVQ 1,2				Professional	913	1,128	2,041	18.2	25.6
Scottish & British	4,056	16.0	18.5	Higher grade /	2,563	12.6	15.3	Associate prof. & tech.	760	676	1,436	12.8	15.0
Scottish & other	689	2.7	3.2	SVQ 3				Admin. & secretarial	335	1,017	1,352	12.1	11.8
Other UK identities	924	3.6	5.9	HND / SVQ 4, 5	1,472	7.2	7.6	Skilled Trade	1,004	123	1,127	10.1	7.4
Other	1,889	7.4	12.2	Degree	5,636	27.7	41.4	Personal service	279	912	1,191	10.6	7.9
				No qualification	5,804	28.5	17.1	Sales & customer service	407	671	1,078	9.6	8.3
								Process, plant & machine op.	590	40	630	5.6	3.7
								Elementary occupations	769	645	1,414	12.6	10.6