

# NOTES

All dimensions in millimetres.

All pipes shall comply with the relevant British Standard.

75mm depth mix ST1 blinding concrete to be provided under base.

Headwall to be cast insitu in Class C30/37 concrete with 20mm aggregates.

All exposed edges shall have a 25mm chamfer.

All finishes shall be smooth to Class F3 or U3.

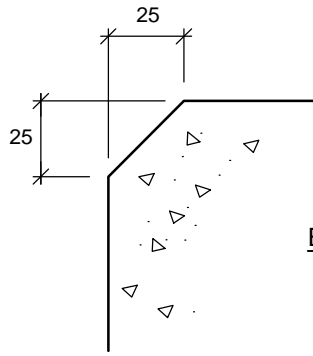

**DETAIL OF  
EDGE CHAMFER**

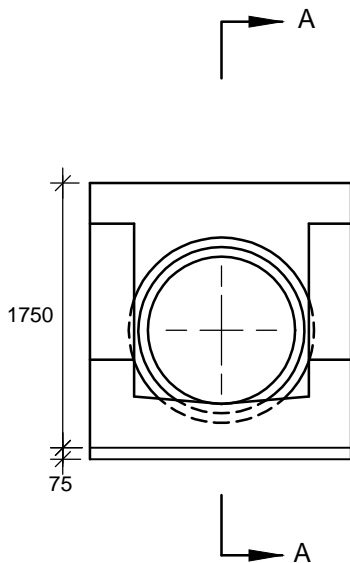

**ELEVATION**

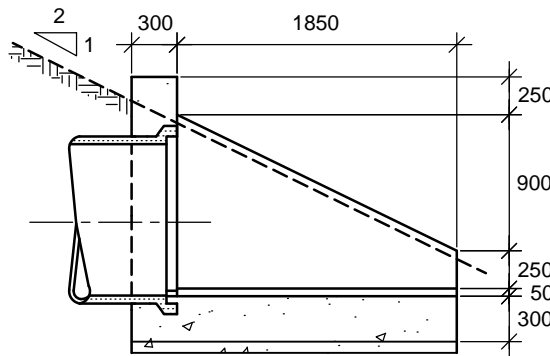

**SECTIONAL ELEVATION AA**

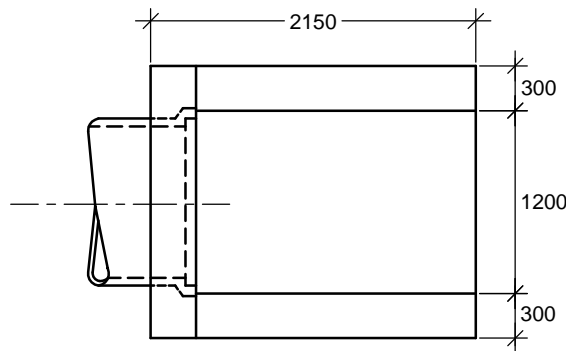

**PLAN**