Flow Chart for Managing Pupils' Healthcare Needs

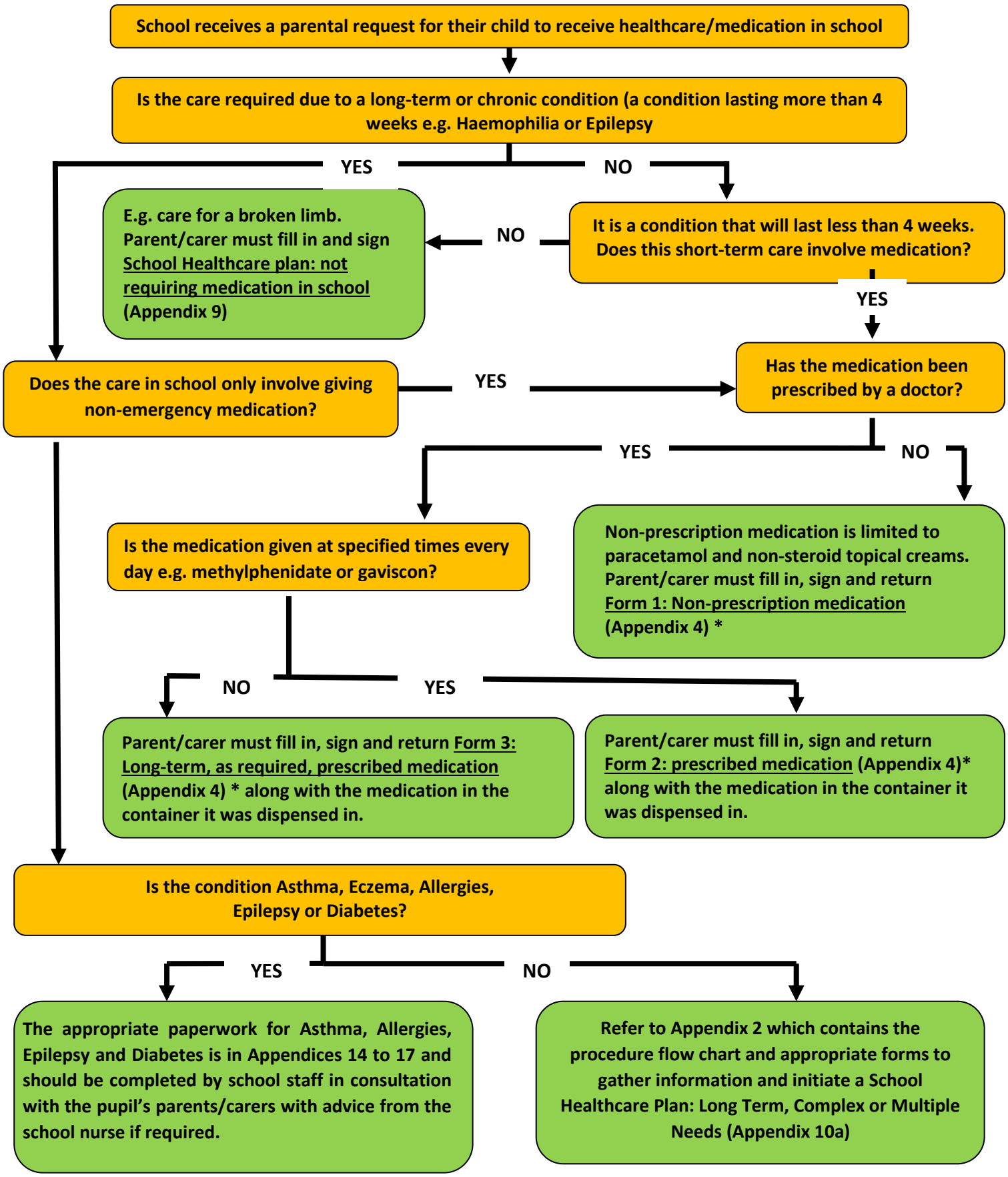

*These forms relate to school use only. Early Years medication forms can be found within Appendix 3

March 2025

EDINBVRGH
THE CITY OF EDINBURGH COUNCIL
CHILDREN AND FAMILIES