

DETAIL A
Traffic Management Plan (TMP) for the proposed works area. This plan shows the layout of the works area, the location of signs and barriers, and the proposed traffic flow. It is intended to be used in conjunction with the Traffic Management Plan (TMP) for the proposed works area.

DETAIL B
Traffic Management Plan (TMP) for the proposed works area. This plan shows the layout of the works area, the location of signs and barriers, and the proposed traffic flow. It is intended to be used in conjunction with the Traffic Management Plan (TMP) for the proposed works area.

DETAIL C
Traffic Management Plan (TMP) for the proposed works area. This plan shows the layout of the works area, the location of signs and barriers, and the proposed traffic flow. It is intended to be used in conjunction with the Traffic Management Plan (TMP) for the proposed works area.

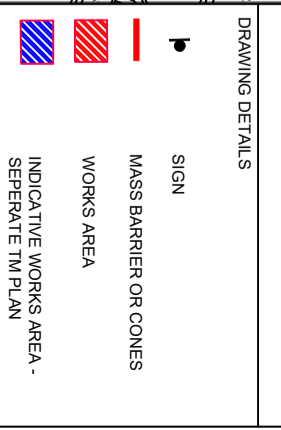

NOTES :-

DRAWING STATUS - FOR REVIEW

REVISION	DATE	DESCRIPTION	BY	APP'D
0	25-09-20	ORIGINAL DESIGN	SP	SP
A	12-10-20	SITE ALTERATIONS	SP	SP
B	29-09-21	SITE ALTERATIONS	SP	SP

Class One Traffic Management Ltd.

Class One House
Seabergs Road,
Bonnybridge,
FK4 2AQ
Tel : 01324 810222
Fax : 01324 810444
mail@classone.org

Drawn By : SP
Checked By : SP
Scale : N.T.S.
Date : 25/09/20
Main Contractor : SFN
Location : Constitution Street - Coatfield Lane to Queen Charlotte Street
Traffic Management Arrangement : Road Closure and Diversion Including 2 Way Lights
Drawing No : EYTN-SFN-7XX-07-DR-X-0001 PART 4
Revision : A B

